Parts, Complete—26 Pages. Part I—Telegraph-News Sheet—16 Pages

The Times

LOS ANGELES

Twenty-Seventh Year.

MINIMUM TEMPERATURES: Boston, 54; New York, 58; Washington, 62; Pittsburgh, 48; Cincinnati, 58; Chicago, 54; Kansas City, 70; St. Paul, 50; Jacksonville, 70; LOS ANGELES, 52.

ANNUM, $9.00 | Per Month, 75 Cents. Or 2 1-2 Cents a Copy.

FRIDAY MORNING, MAY 22, 1908.

On All News Stands, Trains and Streets. | 5 CENTS

THE WEATHER.

[illegible] BEFORE.

[illegible]—For Los Angeles and [illegible]; probably showers; [illegible]. For San Francisco [illegible]. Partly cloudy; fresh [illegible]; sunset, 6:25; moon [illegible], Saturday.

[illegible]—Maximum temperature, 63 deg. Wind [illegible]; velocity 4 miles; 5 [illegible]; velocity, 7 miles. At [illegible] temperature was 59 deg.

[illegible] 2 a.m. the temperature [illegible]; cloudy.

[illegible] weather report, in[illegible] temperatures, [illegible] on page 15, part I.]

[illegible] OF THE NEWS.

[illegible] INDEX.

[illegible] of Methodist Bishops. [illegible] Dismissed. [illegible] Senator Burrows. [illegible] from Middle West. [illegible] Slope States. [illegible] of Day in Congress. [illegible] Judges. [illegible] Graphic Sports. [illegible] Celebration. [illegible]: Financial. [illegible]: Shipping. [illegible] Brief; Vital Records. [illegible] Many Titles. [illegible] With Poisoning Horses. [illegible] Will Tell of Shooting. [illegible]: News of Courts. [illegible] the Mining World. [illegible] for Winnington. [illegible] Pen Points. [illegible] Topics of the Stage. [illegible] Los Angeles Society. [illegible] "The Pauper of Park Lane." [illegible] of Los Angeles County. [illegible] County News. [illegible] Round-up of Arizona.

SYNOPSIS.

[illegible]. Suicide pact between [illegible] daughter almost fatal to [illegible]. Mabee man locked in [illegible] on accusation of poisoning [illegible] Vivid story of crime agitates [illegible] on trial for murder....Tax [illegible] only lots serious [illegible] to property owners....Kentucky [illegible] Beauchamp and for di[illegible] Bryan promoted [illegible] manager of Los Angeles [illegible] people declare [illegible] County's cop[illegible]. In [illegible] get former telephone [illegible]....Harbor rights [illegible] by decision of [illegible] of War....Autu[illegible] have war on English [illegible], after year's [illegible] deported....."Doc" [illegible] for trial in Superior [illegible] ends life in small [illegible] member of Vaquero [illegible] for pony....United [illegible] Confederacy hold con[illegible] U.C.A. makes gorgeous [illegible] dear to women. [illegible] St. Joseph's school give [illegible] entertainment in honor [illegible]. CALIFORNIA. Dis[illegible] that town's [illegible] never been legally [illegible] that no official map [illegible] has been adopted; steps [illegible] the situation....Val[illegible] from sewer in [illegible] to begin soon on [illegible] between Long Beach and [illegible] Los Angeles salesman [illegible] and hurt in Redondo. [illegible] Knights of Pythias at [illegible] Watsonville for [illegible]....Indian young [illegible] to give entertainments [illegible]....Ontario man kills [illegible] animal has despoiled [illegible] trade. [illegible]. Ruef jury is dis[illegible] numerous ballots [illegible], six being for con[illegible] acquittal....Los An[illegible] by San Francisco [illegible] that she was persuaded [illegible] the torpedo flotilla to [illegible] Truxton at Port [illegible] accompany the flotilla [illegible] The Union Oil Company [illegible] capital stock from $10,[illegible]....Battleship fleet [illegible] come to Bellingham [illegible] Kendred miners needed at [illegible] Fairbanks district de[illegible] of Western Federa[illegible] Carpenter loses his own [illegible] jury taking only [illegible] to find verdict for [illegible]. EASTERN. Board of [illegible] Navy Department recom[illegible] of San Diego har[illegible] Judiciary Committee fav[illegible] retiring judges at age [illegible]....Referee reports to [illegible] that Mrs. Alfred [illegible] be granted di[illegible] will tell President [illegible] leaving country at rate of [illegible]....Railroads come to aid [illegible] corner by ordering [illegible] of shipments to [illegible] authorities National [illegible] to investigate [illegible] way of financial [illegible] story of woman's [illegible] and sacrifice of repu[illegible] letters in Snell will [illegible] cry lures distin[illegible] man by death at [illegible] in Chicago alley and [illegible]....Trousseau selected [illegible] excites feminine [illegible] Senator Platt is [illegible] Wood is arrested [illegible] McIntyre of Los [illegible] elected bishop if Berke[illegible] withdraw....Repub[illegible] over appointment by [illegible] Senators of Burrows [illegible] chairman of national [illegible] Lilley may [illegible] House if he does [illegible]

EPISCOPACY.

ONE MUST RETIRE.

Two California Men Seek Bishopric.

Dr. McIntyre Proposes That Low Man Withdraw, but Bovard Refuses.

Former Can Be Elected by United Effort of State Delegation.

Only Two of Eight Bishops to Be Chosen Named in Five Ballots.

[BY DIRECT WIRE TO THE TIMES.]

BALTIMORE (Md.) May 21.—[Exclusive Dispatch.] If either of the two California clergymen aspiring for a bishopric would withdraw, the other would have an excellent chance of being elected. The Rev. Dr. Robert McIntyre of Los Angeles, and the Rev. Dr. F. D. Bovard of Berkeley, editor of the California Christian Advocate, are running a close race, with the Los Angeles man always in the lead.

Both clergymen have received flattering votes and the members of the general conference will undoubtedly elect one of the two if the California delegation can decide which one. Four ballots have been taken and the California delegation has been so divided that it is impossible to choose either. The vote of the two men thus far is as follows:

Name—	1st ballot	2d	3d	4th
McIntyre	179	183	181	189
Bovard	164	172	167	145

From the above table it will be seen that delegates from all sections are supporting the two men from the Pacific Coast, and, with the united support of the following of each, a California man could be easily elected. Both are very popular and both are men of recognized ability. Dr. McIntyre is regarded as one of the finest pulpit orators in Methodism with excellent administrative ability while Dr. Bovard is known as an administrator as well as a fine speaker.

[illegible] ballot had been announced, Dr. McIntyre's friends went to Dr. Bovard's lieutenants with the proposition that both should stay in for the third ballot and then the low man should drop out. The Bovard supporters would not consent to this and the same proposition was made after the result of the fourth ballot had been announced and again the Bovard people declined.

Delegates from other sections served notice on the members of the California delegation last night that they would rally around either one of the two who could receive the unanimous support of the delegation, but, unless there was some agreement, neither would be elected.

The count of the second ballot taken last night showed that the Rev. Dr. William F. Anderson of New York and the Rev. Dr. John Nuelsen of Nast Theological Seminary, Berea, O., were elected bishops.

Two more ballots were taken today and a fifth tonight without any candidate receiving the number of votes necessary to a choice, 510. The indications are that at least two ballots will be taken tomorrow before another minister is elected to the Episcopacy.

The Rev. Dr. Edwin H. Hughes, president of De Pauw University, is in the lead on the fifth ballot while Rev. Dr. C. W. Smith, editor of the Pittsburgh Christian Advocate, Rev. Dr. Wilson G. Lewis, president of Morningside College, Sioux City, Iowa, and Rev. Dr. Joseph B. Hungeley, of Minneapolis, Minn., the secretary of the conference, are pushing him very closely.

The Rev. Dr. Daniel Dorchester, pastor of Christ's Church, Pittsburgh, who has been before the Methodist public for over a year as a possible bishop, withdrew after the second ballot had been announced. He lost votes, after the first ballot.

The fifth ballot was taken tonight. The feature was the surprising gain of Rev. Dr. Hingeley, the most prominent of the other candidates, of which there are nearly a hundred, pegged along in the same rut, and none of them was able to muster the number of votes necessary for an election.

The fourth ballot, the last one on which the count was announced, stood as follows: Rev. Dr. E. H. Hughes, 489; Rev. Dr. W. S. Lewis, 478; Rev. Dr. C. W. Smith, 458; Rev. Dr. C. L. Goodall, New York, 392; Rev. Dr. W. A. Quayle, Chicago, 339; Rev. Dr. J. B. Hingeley, Minneapolis, 288; Rev. Dr. David G. Downey, New York, 286; Rev. Dr. R. J. Cooke, New York, 275; Rev. H. C. Jennings, Cincinnati, 255; Rev. Dr. M. C. B. Mason, Atlanta, 241; Rev. Dr. H. C. Stuntz, Philippine Islands, 195; Rev. Dr. Robert McIntyre, Los Angeles, 189; Rev. Dr. F. D. Bovard, Berkeley, Cal., 145; Rev. Dr. W. H. Crawford, Erie, Pa., 97; Rev. F. M. Bristol, Wash., 61.

Union between the evangelical association (German) and the Methodist Episcopal church was forecasted by Rev. J. H. Lamb, fraternal delegate from the former denomination. He said that a commission had been appointed to confer with similar representatives of the Methodist Episcopal general conference with that end in view.

Dr. Lamb's announcement was received with great applause.

Prof. John Louis Nuelsen, D.D., one of the newly-elected bishops, for a

(Continued on Fourth Page.)

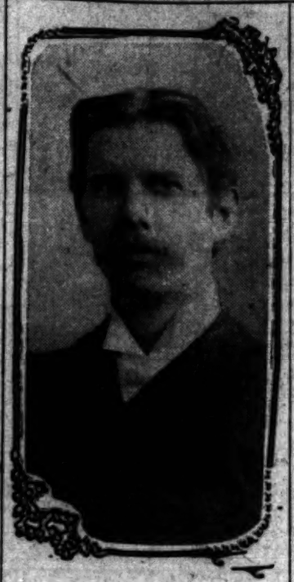

The Rt. Rev. John L. Nuelsen, one of the newly-elected Methodist bishops.

ELABORATE.

RARE GOWNS FOR LEITER'S BRIDE.

TROUSSEAU OF MISS WILLIAMS HAS BEEN SELECTED.

Many Beautiful Costumes That Excite Feminine Envy; Score of Hats Form Interesting Feature—Washington Family Home to Be Gift of Groom's Mother.

[BY DIRECT WIRE TO THE TIMES.]

WASHINGTON, May 21.—[Exclusive Dispatch.] Mrs. John R. Williams and her daughter, Miss Juliette, who is to be married to Joseph Leiter, June 10, have returned after two weeks' shopping in New York. The trousseau, as yet uncompleted, is said to have cost $600.

The bridal robe is to be of heavy white satin made in the new directoire mode. Little trimming will distinguish the gown, but draped about the bride's shoulders will be quantities of rare old point lace once the cherished treasure of her maternal grandmother.

The material for the robe was purchased in New York, but the making will be intrusted to a Washington modiste who evolved practically all of Miss Williams's clothes for her début. Two gowns are exciting feminine envy. One is a ball gown of old rose satin made in Empire, the shimmering surface having for its relief masses of filmy cream-colored lace. The second gown is pitch black chiffon. Lingerie gowns abound in profusion.

Scarcely less interesting than the frocks are the score of hats, each of which Miss Williams has decided to wear once before she dons them as a bride.

When it comes to bridal gifts, Mrs. Leiter is to present the Washington house together with all its works of art and other furnishings, with the Leiter silver and china and the Leiter jewels. The bridegroom's most elaborate gift so far is a strand of matched pearls.

Col. Williams's gift to his daughter is a check for $1000, with which Miss Juliette purchased a horseshoe brooch of diamonds and sapphires to match the betrothal ring.

NEW PLAN TESTED.

DEFUNCT BANK PAYS PROMPTLY.

OKLAHOMA'S NEW LAW ENABLES DEPOSITORS TO GET CASH.

Within One Hour After Taking Charge State Commissioner Has Authority to Pay Claims in Full, Drawing on Guaranty Fund for the Surplus Money Needed.

[BY THE ASSOCIATED PRESS—P.M.]

GUTHRIE (Okla.) May 21.—Within one hour of the time H. H. Smock, Oklahoma Banking Commissioner, had taken charge of the International Bank of Colgate, he had authority to pay the depositors in full, though the bank's cash and available funds in other banks fell $22,000 short of the total amount of deposits.

The commissioner was enabled to do this under the operation of the new banking law, and this is the first time it has been called into use.

Commissioner Smock took charge of the bank for alleged gross violations of the banking laws, and notified the banking board at once. Gov. Haskell, president of the banking board, immediately authorized the payment of depositors in full and payment began. The amount of deposits is $38,000.

The bank had $5000 on hand and $7000 deposited in other banks. When the cash was exhausted, the commissioner drew checks upon the State guaranty fund. Under the operation of the guaranty banking law in Oklahoma, a tax of 1 per cent is levied upon the available annual deposits of all State banks and the money thus raised is used in payment in full of all depositors of an insolvent State bank, after the funds have been exhausted.

HUGHES QUARTERS OPENED.

CHICAGO, May 21.—Headquarters for the Presidential candidacy of Charles E. Hughes were established at the Auditorium Annex tonight by the National Hughes League. Andrew D. Humphrey, secretary of that organization, was placed in charge.

RUCTION.

OBJECT TO BURROWS.

Many Republicans Protesting.

Serious Ruction in National Convention Feared by Leaders.

Michigan Senator Chosen by Clique Opposed to the President.

Rumors of Repudiation by Western Delegates Are Persistent.

[BY DIRECT WIRE TO THE TIMES.]

CHICAGO, May 21.—[Exclusive Dispatch.] A Washington special to the Evening Post sounds the first note in a cry that may develop into a roar over the selection of Senator J. C. Burrows of Michigan as temporary chairman of the Republican National Convention. The special says:

"It is several days since the subcommittee in Chicago took its astounding action and named Mr. Burrows as temporary presiding officer of the great Republican gathering next month. Some of the older heads, but this does not necessarily mean the wiser ones, are counseling their party members who believe in Roosevelt, Taft and the masses of the people not to do anything so 'foolish' as to start a movement intended to bring about the repudiation of Burrows as temporary chairman.

"It has been given out day by day from the hour of the subcommittee's action that the whole thing was done with a view to rendering strong the bonds of union between all factions of the party. In reality it would seem that it was done to make ninety-nine-one-hundredths of the Republicans give way submissively to the one-one-hundredth.

"It may be that no trouble will develop in the convention and that Mr. Burrows will be allowed to try anew the voice that has been resting and rusting for years, but if there is no trouble it will be due wholly to the self-restraint of all arms whose spokesmen in Washington are angry to the fighting point.

"Much has been said of this selection of Mr. Burrows by the subcommittee under Senatorial dictation as a blow at the President and at his policies. It was such a blow, unquestionably, according to the belief in Washington, but the statement that the President is angry because of the personal affront is in large part untrue. Mr. Roosevelt favored Mr. Beveridge for temporary chairman because he believed the Indiana Senator had won the place by hard, consistent work for the party at any hour and at any season that he was called.

"The pages of the Congressional Record day by day for several years past may be read and the printed lines telling of any strong word spoken for the people by Mr. Burrows of Michigan will be hard to find. He has been utterly out of touch with the spirit of his party for years, yet this man was chosen to preside for a time over the deliberation of the Republican party's convention to the ignoring of a man whose every word and act have been devoted to upholding an administration which is trying to do the things the people wish to have done. Mr. Burrows as an official of the Republican convention will be as much out of place as he would be as an official of a convention of Mormons—and Mr. Burrows's chief work in recent years was his prolonged but unsuccessful attempt to keep Mr. Smoot out of the Senate."

WESTERNERS BITTERLY OPPOSED TO BURROWS.

[BY DIRECT WIRE TO THE TIMES.]

WASHINGTON, May 21.—[Exclusive Dispatch.] No Republican leader in Washington will attempt to prophesy the party effect if the convention shall refuse to accept Senator Burrows as its temporary presiding officer, but whether such action would prove a blessing or a curse, there is a likelihood that it will be taken if many of the party men, especially those coming from the West have their way.

There is no longer any secret concerning the means used to bring about the selection of a man for years unthought of and unheard of except in connection with the Smoot case, to be temporary chairman of the convention—a man selected in the face of the known fact that friends of the leading Presidential candidate from the President down, all were favorable to the naming of either Mr. Beveridge of Indiana or Mr. Dolliver of Iowa.

Senator Scott of West Virginia took counsel with Mr. Aldrich of Rhode Island and with Mr. Hale of Maine. They formed a fine confabbing trio. They decided for the Republicans of the whole United States that no man favored by the masses should be given this prominent office in the convention in which the delegates of the people were to be assembled.

FAIRBANKS WILLING TO TAKE SECOND PLACE.

[BY DIRECT WIRE TO THE TIMES.]

WASHINGTON, May 21.—[Exclusive Dispatch.] Vice-President Fairbanks is now a candidate for the second place on the Republican ticket, having abandoned his fight for the Presidential nomination.

This is the first definite break in the forces of the "allies," as those opposing the Presidential aspirations of William H. Taft, are known. No one in the Fairbanks camp now attempts to conceal the movement.

The word comes from Chicago that Mr. Kealing, the Fairbanks manager, who opened up headquarters for the Vice-President in Chicago more than a week ago, is bending every effort now to getting delegates lined up for Fairbanks for second place on the ticket. One of the peculiar features of the movement to again name Mr. Fairbanks for the Vice-Presidency lies in the fact that all of his associates—including Senator Hemenway, Representative Jim Watson and his manager, Mr. Kealing—are hard at work in the movement.

The significance of the action of the Fairbanks managers is that Taft will be the nominee. The allied candidates decline to discuss the action of the Fairbanks managers, but they are convinced that Taft and Fairbanks will be the nominees.

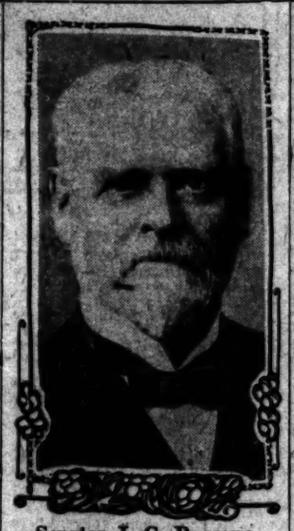

Senator J. C. Burrows of Michigan, named as temporary chairman of the Republican National Convention.

CALLS FOR INQUIRY.

GIRL HIDDEN ON DESTROYER.

OLGA ISLE OF LOS ANGELES TELLS STARTLING STORY.

Arrested by San Francisco Police, She Declares She Was Persuaded by Sailors of Torpedo Flotilla to Board the Truxton at San Pedro Point Just Before Sailing North.

[BY DIRECT WIRE TO THE TIMES.]

VALLEJO, May 21.—[Exclusive Dispatch.] One of the most sensational arrests ever made in this city, took place here late last night when Officer George Fraser placed a girl named Olga Isle under arrest as she was loitering around one of the local wharves conversing with sailors. The girl was locked up for the night at the City Jail and, when taken before Chief of Police Stanford today, told a startling story which will be laid before the Navy Department.

She stated that she was but 19 years of age and that she had resided in Los Angeles with her brother and sister, as her parents were dead, up to the arrival of the Atlantic torpedo flotilla at that city. She said that she met a number of sailors from the flotilla when they came ashore and they suggested that she accompany them on their cruise up the Coast to San Francisco. To this she assented and she was smuggled on board the destroyer Truxton at San Pedro Point.

Just before the boat sailed, however, the officers commenced an inspection of the craft and the girl was transferred to the destroyer Hopkins and made the trip on that craft from Los Angeles to Santa Cruz.

When the boat arrived at the latter port, the crew was afraid that she would be discovered by the officers, so she left the boat, and they furnished her with money to make the remainder of the trip to San Francisco. When the fleet festivities were completed and the six boats of the "Mosquito" fleet were ordered to Mare Island, she came here.

One of the sailors of the flotilla, named J. J. Czyzewski, accompanied the girl to the jail when she was arrested, and stated that he intended to marry her next pay day. The police are not inclined to believe him, and intend to send her back to Los Angeles.

Chief of Police Stanford intends handing the data of the case over to the Navy Department, and an investigation will be made of the affair at Mare Island.

The members of the crews of different boats now at the yard refuse to discuss the matter.

REVIEWING STAND FALLS.

Two Hundred and Fifty Persons Escape Serious Injury at Guthrie, Oklahoma.

[BY THE ASSOCIATED PRESS—P.M.]

GUTHRIE (Okla.) May 21.—The reviewing and judges' stand, occupied by 250 veterans and ladies, collapsed while the "Uncle Sam's" parade of the G.A.R. reunion was passing, precipitating all to the ground in the wreck of the collapsed stand.

None was seriously injured, though for a short time it was feared Mrs. T. C. Burch, an aged lady of the Woman's Relief Corps, residing at No. 718 South Warner avenue, Guthrie, was seriously injured, as she was pinned by some of the wreckage and in addition was crushed by others falling on her.

LILLEY MAY BE EXPELLED.

House Leaders Hope He Will Make Action Unnecessary by Resigning.

[BY DIRECT WIRE TO THE TIMES.]

WASHINGTON, May 21.—[Exclusive Dispatch.] According to the programme of Republican and Democratic leaders in the House, unless Representative Lilley resigns on or before Saturday noon, a motion to expel him will be offered, probably by John Sharp Williams.

There was some surprise because the resignation was not received today. Many members declared they did not see how a man with any sense of decency could hesitate a second after reading the report and learning by what an overwhelming majority it had been approved.

"There is no doubt that Mr. Lilley should be expelled," said Representative Broussard of Louisiana, a member of the committee which conducted the investigation of the Electric Boat Company. "We gave him every chance to prove his charges, and he proved nothing. I hope a motion to expel him will be offered by some one."

TICKLISH.

GROWL COMES FROM GERMANY.

IMPATIENCE DISPLAYED OVER PROCEDURE OF FRANCE.

State of Affairs in Morocco Is not to the Liking of the Berlin Government, and an Incident May Result in Diplomatic Representations to French Foreign Office.

[BY DIRECT WIRE TO THE TIMES.]

BERLIN, May 21.—[Exclusive Dispatch.] Germany's irritation as it views the belligerent operations of France in Morocco has been heightened by the recently reported mishandling of a German messenger by French troops.

Whether the affair is to be made the subject of diplomatic representations to France depends, according to official statements, upon the results of investigations now in progress. Should the inquiry disclose that German rights have been trespassed upon it is confidentially expected that France promptly will offer such reparation as may be necessary.

It is not denied, however, that the incident comes at a most unfortunate time, and that it materially increases the difficulties of the situation as regards Franco-German relations.

There are indications that the German temper is being subjected to a severe strain, and that misgivings as to the ultimate intention of France have been growing.

Further evidence of this impatience is now afforded by the semi-official Cologne Gazette, which comments in a tone of asperity upon French methods of procedure in Morocco and declares that French troops are now seeking pretexts for extending their operations with a view to land-grabbing. The Cologne paper, whose expressions frequently give the keynote for general press comment, adds that Germany "has every reason to watch these proceedings closely."

FRANCE IS WORRIED.

[BY DIRECT WIRE TO THE TIMES.]

PARIS, May 21.—[Exclusive Dispatch.] Considerable anxiety, not to say dismay, reigns in the Foreign Office, as well as in other circles over the problem which Mulai Hafid is creating in Morocco. It is a foregone conclusion that, after taking the Moroccan capital of third importance, he will ultimately succeed in taking Fez itself, forcing the French government then, if not before, to declare its attitude toward the success of Abd-El Aziz. Will France recognize him?

It is openly asserted in the newspapers and not denied at the Foreign Office that adequate information regarding the exact state of affairs in Morocco has not been permitted to reach Paris from the French agents, although at present there is no intention to recognize Mulai Hafid. A large number and perhaps the majority of public men believe that if he enters Fez, France must recognize him as Sultan.

FOG DELAYS RACING LINER.

Lusitania Will, However, Break Record, Barring Accidents, as Wireless Reports Her Near Port.

[BY THE ASSOCIATED PRESS—P.M.]

NEW YORK, May 21.—The steamer Lusitania, from Liverpool and Queenstown, was reported off Fire Island at 1:05 o'clock this morning. A thick fog made it impossible for the observer at Fire Island to see her, but the steamer, by her wireless apparatus, notified the shore stations of her whereabouts.

The fog and storm apparently have somewhat delayed the liner, but it is certain that, barring accidents, she will beat her best records over the long course by several hours.

GOV. SPARKS DYING.

RENO (Nev.) May 21.—Gov. John Sparks, who has been sick for several weeks, but was yesterday reported to be improving, is not expected to live through the night.

Dr. St. Clair, his physician, tonight stated the Governor was very low, and he had but little hope for him.

GRAFT PROSECUTION.

ABE RUEF ESCAPES.

Heney Fails to Convict Ex-Boss.

Jury, Six to Six on Every Ballot, Is Finally Discharged.

San Francisco Public Is not Surprised by the Result of the Trial.

Graft Prosecution Chagrined but Plans to Make a New Effort.

[BY DIRECT WIRE TO THE TIMES.]

SAN FRANCISCO, May 21.—[Exclusive Dispatch.] The jury in the case of Abe Ruef, charged with offering a bribe of $1000 to ex-Supervisor Jennings J. Phillips, in connection with the Parkside Railway franchise, was discharged in Judge Dooling's court this afternoon. After being out forty-three hours, the greater part of which time was spent in deliberations, the jurors assured the court that an agreement between them was an impossibility.

Thirteen ballots had been taken and in each instance the votes had balanced, six to six, as to the guilt or innocence of the defendant.

Judge Dooling was satisfied the jurors had represented the situation to him faithfully. He expressed regret that a verdict, one way or the other, had not been reached, considering the fact that the trial had been long, wearing on the jurymen, court and counsel alike, and expensive. He was satisfied, though, that it would be useless to keep the jury out any longer. Then the order of dismissal was made.

The result of the case did not surprise the San Francisco public, although it proved a severe jolt to the conceit of Heney, whose peculiar methods of trying a case are largely responsible for this signal defeat of justice.

It is hopeless to expect Heney to see himself as others see him, but if he could accomplish this miracle he would see that he has [illegible] the [illegible] San Franciscans. [illegible] sentations in regard to the immunity offered to Ruef, he alienated public sympathy. To give immunity to the arch boodler was something which no fair-minded man could stomach. When the exposure finally came of the complete immunity offer to Ruef, Heney flippantly put aside his repeated denials and said they were made in a Pickwickian sense.

KILLS HIS OWN CASES.

Add to this Heney's virulent abuse of men and newspapers whose refused to indorse his actions and you have the reason why he has lost his prestige.

It was general comment on the street today that, with Heney in charge of the prosecution, there is absolutely no chance of convicting either Ruef or Schmitz.

The jurymen at first were not inclined to discuss any of the proceedings. Several who had voted for a verdict of guilty were the leaders in the movement to suppress information. Finally the jurors agreed to say how they voted, but not to tell any jury room incidents. Notwithstanding this stand, details of the session escaped. Among other incidents it was learned that the session of Wednesday night had been marked by a wordy war, ending in a clinch and scuffle between two of the jurors. Arguments over Italian involved in the testimony were often very warm, but at no time were any of the partisans on one side able to win converts to their way of thinking.

Throughout the deliberation, Juror Trost was the leader of those favoring conviction and made strong efforts to convince those opposed to him. It was Trost that suggested the bringing in of ex-Supervisor Phillips's testimony on Wednesday and he used it in his arguments, but without avail.

It was during the course of a strenuous effort to convert Juror Swift to his way of thinking that Trost brought about the row that occurred that evening. After the two had been arguing for some time in loud tones, Swift cut the discussion short by telling Trost that he had been sitting listening to the evidence in the case for three weeks, and had sufficient intelligence to understand it. Trost spoke up belligerently, it is said, and the two men arose from their seats, overturning the chairs. At this point, however, they were held apart by their fellow-jurors.

PUBLIC EXCLUDED.

The last day's deliberations of the jurors were lively, but the closing scene attending the discharge of the jury was tamer than has been the ending of any of the graft trials so far. Arrangements were purposely made to see that there should be no crowd present in the courtroom at the time of the dismissal. Those persons who have been regular attendants at the trial, and who had figured on being in at the wind-up, were cheated of their expectation by being sent away from the court building under the impression that the jury would not be brought into court before 7 p.m. With the building cleared, the attorneys and a few directly interested persons, including the press, were called back, and within fifteen minutes the jury had been discharged.

There was a slight sensation when

(Continued on Second Page.)

TABLES TURNED.

MAE WOOD ARRESTED.

Case Against Platt Dismissed by Justice.

Plaintiff Is Charged With Fraud and Perjury.

Unable to Furnish Bail She Is Imprisoned.

[BY DIRECT WIRE TO THE TIMES.]

NEW YORK, May 21.—[Exclusive Dispatch.] Mae Catherine Wood, who for three days has been trying to convince Justice O'Gorman that she is the legal wife of Senator Thomas C. Platt and therefore entitled to a decree of divorce because of the Senator's marriage to Mrs. Lillian Janeway in October, 1903, was placed under arrest by order of Justice O'Gorman at 3 o'clock this afternoon and committed to the City Prison in default of $5000 bail, on a charge of perjury.

Miss Wood was taken to the Tombs by Capt. Lynch of the court squad, and locked in a cell. Although she asserted volubly that influential friends in Washington would surely furnish bail, she was still behind the bars at a late hour.

As a matter of fact, Justice O'Gorman had sent a letter to Acting Dist.-Atty. Carl Nott, subsequent to the arrest of Mae Wood, in which he gave a brief outline of the case, and held Mae Wood for the grand jury. Justice O'Gorman also pointed out that none save a Supreme Court justice could accept bail.

Dist.-Atty. Jerome had a "day off" today, but when he heard of the developments in the Wood-Platt case he hurried to the criminal courts building. He announced that the case would be presented to the grand jury probably tomorrow morning, and added:

"I think this is a case in which there should be speedy action. I shall force it to trial as quickly as I can."

WOMAN UNPERTURBED.

The arrest of Mae C. Wood was the climax of one of the most sensational trials held in the civil court for many years. The woman was absolutely unperturbed. Although a trifle pale, she talked cheerfully with her lawyers, Charles Lebarbier and Joseph Day Lee, and wrote a note to the manager of the Hotel Manhattan in which she asked him to send her linen to the Tombs.

She signed this "Mae C. Wood-Platt." On the way to the Tombs she chatted with Capt. Lynch and told him she had no fear of the result—that she had powerful friends. At no time during the ordeal did she lose her nerve.

The last crushing blow to Mae Wood's case was the submission of proof that the marriage certificate which she submitted as evidence was actually not engraved until the February following the date of the alleged wedding.

Then came the dramatic incident of the trial. Mr. Lebarbier had made a short speech in opposition to a motion to dismiss the complaint, his client sitting beside him. A few feet away stood Capt. Lynch with a legal document in his hand. It was Justice O'Gorman's order committing her to the Tombs.

SENSATIONS OF DAY.

The decision in Senator Platt's favor and the sudden and sensational ending of the suit came after a day which the defense occupied largely with the introduction of expert and other testimony attacking the authenticity of the documents by which the plaintiff was seeking to establish her alleged marriage to Senator Platt. A handwriting expert testified that in his opinion the body of the letter in which Senator Platt was alleged to have admitted his relation as husband to the plaintiff, was added after the Senator's signature had been affixed. More telling still for the defense were the depositions of engravers and stationers called by counsel for Senator Platt that the blank form upon which the alleged Platt-Wood marriage certificate was prepared was not lithographed until three months after the date upon which the marriage of Miss Wood to Senator Platt was alleged to have taken place.

Miss Wood was recalled to the stand in rebuttal. She was asked if, after hearing the testimony about the marriage certificate, she still reiterated the defendant gave the certificate as she previously testified.

"I still reiterate it," she replied.

Justice O'Gorman turned to Miss Wood and pointedly questioned her. She repeated her assertion that the marriage occurred as she had stated. She admitted that Senator Platt never supported her, and when asked by the court if she did not consider it the duty of a husband to support his wife, she replied:

"I do, but as long as he was not enough of a gentleman to do so, I never asked him to."

SCORES THE WOMAN.

Senator Platt's counsel then moved for a dismissal of the complaint.

It was forthwith granted by Justice O'Gorman, who, in rendering his decision, said:

"I cannot credit the plaintiff's evidence as to the alleged marriage, and the testimony, as it impresses the court, is that this is a most wicked design to support a false and fictitious claim by forgery and perjury."

Forthwith Justice O'Gorman ordered Miss Wood committed to the Tombs. She was obviously staggered by the sudden turn of affairs, and the shock caused by the order of arrest which the court made. She quickly regained her composure, however, and by the time she reached the city prison had resumed the air of confidence which she held practically throughout the trial.

FREEDOM FOR WIFE.

FAVORS DIVORCE OF VANDERBILTS.

REFEREE RECOMMENDS DECREE IN REPORT TO COURT.

Wife's Lawyers Ask That Findings, Details of Which Are not Made Public, Be Confirmed and Young Millionaire's Counsel Offers no Objection to the Motion.

[BY DIRECT WIRE TO THE TIMES.]

NEW YORK, May 21.—[Exclusive Dispatch.] The report of David McClure, referee, who heard the evidence in the suit for divorce brought by Mrs. Alfred Gwynne Vanderbilt against her husband, was handed in to Justice O'Gorman today and recommends that the decree sought by Mrs. Vanderbilt be granted.

A member of the firm of Carter, Ledyard & Milburn, Mrs. Vanderbilt's counsel, submitted the report and moved that it be confirmed.

The fact that Mrs. Vanderbilt's lawyers asked for a confirmation of the report is proof in itself that the referee's verdict is in her favor. There was no opposition to the motion to confirm on the part of Mr. Vanderbilt's counsel, Anderson & Anderson, although they were represented in court. The whole proceeding did not last a minute.

The contents of the report were not revealed, but your correspondent is able to state that it recommends freedom for Mrs. Vanderbilt. It may also be stated that a satisfactory financial agreement has been arranged between counsel for Mr. Vanderbilt and his wife.

A report that Mrs. Vanderbilt demanded that the sum of $10,000,000 be settled upon her little son in lieu of alimony and all other claims is denied by persons conversant with the case. Mr. Vanderbilt's financial arrangements for his wife's comfort and support, and the future of his son, are said to be extremely liberal, but they do not involve the transfer of $10,000,000.

THAW DAZED BY WHISKY.

Large Quantities of Scotch Smuggled Into Asylum and Jail Account for Poor Showing.

[BY DIRECT WIRE TO THE TIMES.]

NEW YORK, May 21.—[Exclusive Dispatch.] Harry K. Thaw's extreme nervousness and his poor showing on the witness stand last Saturday night at the close of the habeas-corpus proceedings at Poughkeepsie were due, it was learned today, to the startling fact that he has consumed large quantities of Scotch whisky, smuggled in to him while he was at Matteawan, and since he has been in the Dutchess County Jail.

The fact was vouched for by Dr. Amos T. Baker, the acting superintendent of the Matteawan Asylum, in a statement made today.

It was learned from another source that Thaw had had three large drinks of Scotch whisky just before he went on the stand, and that he was in almost a dazed condition when he sought to answer questions.

CARLOAD OF MAIL BURNED.

Fire Destroys Several Hundred Sacks in Storage Car on Union Pacific in Wyoming.

[BY THE ASSOCIATED PRESS—A.M.]

CHEYENNE (Wyo.) May 21.—An entire carload of United States mail was burned near the eastern end of the Wyoming division of the Union Pacific last night.

Fire broke out in a storage car containing several hundred sacks, and before the train could be stopped the flames had gained such headway that the car and its contents were destroyed.

BLOW TO PATTEN.

WILL AID SHORTS IN CORNER OF CORN.

Railroads Order Avoidance of Delay in Shipments to Chicago—News Creates Sensation on Board of Trade. Forty-eight Hours from Nebraska.

[BY DIRECT WIRE TO THE TIMES.]

CHICAGO, May 21.—[Exclusive Dispatch.] Railroads throughout the country have taken cognizance of the condition of the corn corner and are making efforts to facilitate shipments. This was disclosed today following the issuing of an order by the Chicago, Burlington and Quincy Railroad to its traffic superintendents instructing them to see that the loading of corn be subject to no delay.

The manner in which this became known to the public created a sensation on the Board of Trade, where James A. Patten is now a central figure, and among brokers and investors in corn generally. During the forenoon a report was spread over the ticker that the Burlington road had promised that corn from all Nebraska points would reach Chicago within forty-eight hours after loading.

As soon as this was read speculation became rife as to what would be the result. By many it was construed as a blow to the Patten interests by acting as a great aid to the shorts. Superintendent of Transportation W. L. Darnes said:

"We have made no promises to anyone. However, a short time ago, we made a check on the time consumed in the transportation of corn from Missouri River points to Chicago and we found that the average time under ordinary circumstances was forty-eight hours. But this could not be made to apply to interior Nebraska points, because from many of them it would take longer.

"I cannot imagine how the report which disturbed the board originated unless it came from a bulletin we issued yesterday to our traffic superintendents. In it we instructed them that the loading of corn was not to be delayed. This was done because of the condition of the market and for our own protection."

One car of corn arrived over the Illinois Central this morning that was loaded in Omaha Tuesday. When the shippers on the board heard of this extraordinary run—it probably holds the record for quick work in forwarding a consignment for the distance—they stood speechless with wonder.

Many more cars will follow in short order. Over a million bushels of the golden grain, it is said, are awaiting shipment to this market from Omaha alone and it is now figured that probably twice that amount of Nebraska corn will find its way into local elevators before the end of the month, whence it will be available for delivery to the Patten crowd on May contracts.

GREATEST NAVY COLLIER IN THE WORLD IS LAUNCHED.

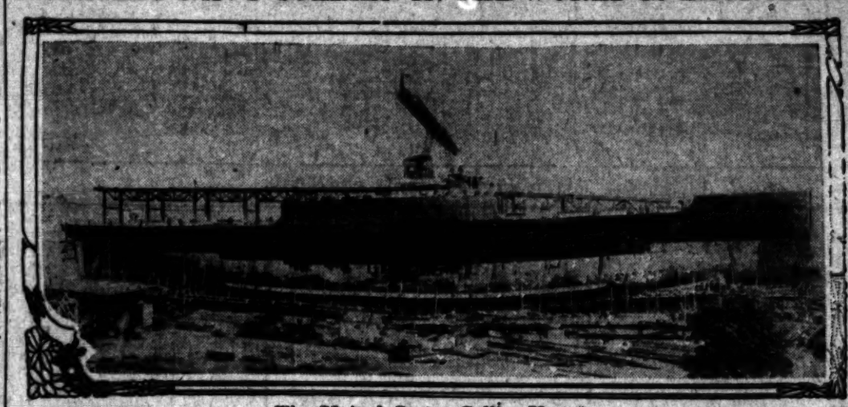

The United States Collier Vestal,
largest vessel of the kind in the world, which was launched at the New York Navy Yard Tuesday.

NEW YORK, May 20.—[Exclusive Dispatch.] Thirty thousand persons cheered, marine bands played patriotic airs and the sirens of ocean and river craft tooted in riotous concert Tuesday when the Vestal, biggest and finest of naval colliers, was launched at the New York Navy Yard.

At a signal the great coal carrier started down the ways and she took the water without a hitch. She slipped down the ways like a toboggan and her hull leveled off in the water the instant she was clear.

The Vestal is now 84 per cent. finished and will be ready to go into commission early in the fall. She is 465 feet long and is designed to displace about 12,585 tons. She is officially registered as a fleet collier and will have a capacity of 7000 tons of coal. She will be manned by officers and sailors of the navy and not by merchant masters and crews, as is the case of the colliers now in commission.

The launching of the Vestal was well celebrated by the navy yard employés by a banquet at the Assembly. All the mechanics who have had a part in the creation of the craft were present, the guests including departmental clerks and naval officers to the number of 500. A regrettable feature was the absence of nearly all of the invited speakers.

Toastmaster J. A. Hargan, chief draughtsman, distributed a brass pendant, in the shape of a "V" as a memento of the event. The pendants were attached to red, white and blue ribbons.

Toastmaster Hargan read a letter of regret from Rear-Admiral Joseph D. Coghlan (retired,) who was to have proposed the toast to "The President." The toast was given by Naval Constructor William J. Baxter.

Toastmaster Hargan read the following letter, which President Roosevelt sent on Saturday to Congressman Calder, who was unable to be present and read it:

"My Dear Congressman Calder: Will you please express my regrets at my inability to attend the dinner of the mechanics in the New York Navy Yard, on Tuesday evening, to celebrate the launching of the collier Vestal. It was at your request that one of the largest battleships recently authorized by Congress will be built in the New York Navy Yard. I shall be glad to have you urge upon the master mechanics and the workmen at the yard to use ever effort to prove the efficiency of the success of the navy-yard work.

"With regards and best wishes for the success of the dinner, believe me, sincerely yours,

"THEODORE ROOSEVELT."

ABE RUEF ESCAPES.

(Continued From First Page.)

Foreman Penny reported to the court that while the jury was on its way to the court in the morning it had been met by two men in a buggy, one of whom yelled out: "Do not convict my friend, Ruef."

Penny identified the friend of Ruef as Dr. Edward J. Creely. Juror Mohrig explained he thought Creely had meant his remark as a friendly exclamation, and had not been actuated by any desire to influence the jury.

Judge Dooling suggested that a bench warrant would perhaps be the best thing, and Heney announced he would prepare an affidavit and have Creely arraigned for contempt of court.

PROSECUTION CHAGRINED.

There is ill-concealed chagrin in the camp of the prosecution. There were present in court, when the jury was dismissed, Heney, Langdon and Detective Burns. The only remarks that came from their side was when Heney declared his intention of preparing an affidavit in regard to Dr. Creely's alleged contempt of court. Afterward Heney expressed himself briefly to the effect that he did not consider the result by any means a defeat for the prosecution. There would be no abatement of vigor in pushing the graft prosecutions, he said.

The next move on the part of Ruef, it is understood will be to attempt to secure release on bail. The net amount on the various charges now stands at something over half a million dollars. Ruef will probably endeavor to get a reduction of this amount but, failing in the attempt, will furnish the required amount, and thereby gain his liberty temporarily.

It is understood that in a day or so the prosecution will confer as to what shall be the next case against Ruef to be placed on the calendar for trial.

FUNDS FOR PROSECUTION.

Board of Supervisors Allows District Attorney's Office $70,000 for Graft Fight.

[BY THE ASSOCIATED PRESS—P.M.]

SAN FRANCISCO, May 21.—The Finance Committee of the Board of Supervisors, in making up the tax budget for the coming fiscal year, has allowed the District Attorney's office a special appropriation of $70,000 with which to carry on the bribery-graft prosecution.

It was originally agreed to appropriate $50,000, but the committee today decided to add $20,000 which had been set aside for a free market building.

PLAN ANOTHER WEDDING.

Miss Helen Maloney's Family Will Have Church Ceremony With Elopers in Leading Roles.

[BY DIRECT WIRE TO THE TIMES.]

NEW YORK, May 21.—[Exclusive Dispatch.] While the decree of annulment of the marriage of Helen Maloney to Arthur H. Osborne will not become final for three months, members of the Maloney family today are making arrangements for a church ceremony, uniting her to Samuel Clarkson, the young Englishman with whom she eloped last fall.

When it was announced that Judge McCall, in the Supreme Court, had confirmed the finding of Daniel F. Cohalan, the referee in the case, that the secret marriage of young Osborne and Miss Maloney was not binding, it was stated by Mr. Maloney's attorney that, contrary to the reports that Clarkson and Miss Maloney had been wed in Montreal, there had never been any ceremony.

The Maloney family does not expect to have any difficulty in arranging to have a priest tie the nuptial knot for the young couple.

DIPLOMACY ASSURES PEACE.

Japan Will Reciprocate America's Lead in Surrendering Consular Jurisdiction in Korea.

[BY DIRECT WIRE TO THE TIMES.]

TOKIO, May 21.—[Exclusive Dispatch.] The rapid progress of Americo-Japanese diplomacy will, it is believed here, quickly counteract any ill-feeling that may have existed between the two countries.

There are rumors that Japan will reciprocate in a becoming manner America's lead in surrendering consular jurisdiction in Korea in recognition of Japan's peculiar position.

Sample Shoes at Factory Prices.
Special values at $2 and $2.50. Sample Shoe Co., top floor Bryson Blk., Second and Spring sts.

BURDETTE TALKS.

"Our Bob" is Principal Speaker at Opening Session of Annual Convention of Baptists.

[BY THE ASSOCIATED PRESS—A.M.]

OKLAHOMA CITY (Okla.) May 21.—Rev. Robert J. Burdette of Pasadena, Cal., was the principal speaker at the opening session here today of the annual convention of Northern Baptists.

A telegram was received from Gov. Hughes of New York, expressing his regret at being unable to attend the convention.

Nearly 600 delegates and 1000 visitors crowded the White Temple. Vice-President Harry Pratt Judson, president of the Chicago University, presided. Gov. Hughes, president of the convention, sent from Albany a message expressing his regret that pressure of executive work made it impossible for him to be present. The secretary was authorized to send a telegram to Gov. Hughes conveying the convention's cordial greetings.

The convention effected permanent organization, with Gov. Hughes re-elected as president; Harry Pratt Judson, vice-president; Dr. W. C. Bitting, St. Louis, secretary.

The new organization unifies the Baptist denomination, and will give it means of expressing itself on important public questions.

UNIONITES LOSE AGAIN.

NASHVILLE (Tenn.) May 21.—The strike of union miners in the non-union Kentucky counties of Hopkins, Union, Webster and Christian, which was called on January 1, was declared off today and the announcement was made that no further supplies would be given the idle miners and their families.

UP AND DOWN THE VALLEY.

PITH OF NEWS FROM THE MIDDLE WEST.

[BY DIRECT WIRE TO THE TIMES.]

CHICAGO, May 21.—[Exclusive Dispatch.] The rain predicted for Chicago today did not arrive; instead, the day proved to be bright and warm. The maximum temperature was 68 and the minimum 54 deg. Middle West temperatures:

	Max.	Min.
Alpena	56	50
Bismarck	44	34
Cairo	76	68
Cheyenne	58	32
Cincinnati	82	58
Cleveland	74	54
Concordia	70	65
Davenport	80	64
Denver	62	32
Des Moines	66	58
Detroit	74	64
Devil's Lake	46	36
Dodge City	72	46
Dubuque	76	64
Duluth	54	38
Escanaba	72	52
Grand Rapids	74	56
Green Bay	72	54
Helena	62	38
Huron	54	38
Indianapolis	80	58
Kansas City	70	70
Marquette	72	42
Memphis	84	72
Milwaukee	62	50
Omaha	78	44
St. Louis	86	64
St. Paul	66	60
Sault Ste. Marie	66	50
Springfield Ill.	84	62
Springfield, Mo.	80	70
Wichita	72	52

VEGETABLE ANTITOXIN.

[BY DIRECT WIRE TO THE TIMES.]

CHICAGO, May 21.—[Exclusive Dispatch.] Dr. Ernest Jentsch declared at the fortieth annual meeting of the Illinois State Eclectic Medical Society, in session at the Sherman House, that he has discovered a vegetable antitoxin for diphtheria. It is lobelia. Lobelia is classified as poisonous in the United States pharmacapoeia, and Dr. Jentsch caused consternation among the physicians attending the meeting when he injected a teaspoonful of the drug into his veins without any harmful effects.

DRUGGISTS WARNED.

[BY DIRECT WIRE TO THE TIMES.]

ROCKFORD (Ill.) May 21.—[Exclusive Dispatch.] Owners of drug stores in Rockford tonight were ordered to stop the sale of intoxicating liquors, either by prescription or otherwise. This comes as a result of the recent local option law and subsequent failure of the Council to provide an ordinance regulating the sale of liquors by druggists.

A DESERTED VILLAGE.

[BY DIRECT WIRE TO THE TIMES.]

SPRING VALLEY (Ill.) May 21.—[Exclusive Dispatch.] Before the end of the month the village of Depue will be a collection of deserted and lonely houses. When the plant of the Mineral Point Zinc Company closed last November, all the employés were thrown out of work, and none has been reentered on the pay rolls. Last week the only newspaper contained a "good-by," and the editor closed the door and went away. Now two-thirds of the residents have moved and the rest are following.

LEVEES MAY GO OUT.

[BY DIRECT WIRE TO THE TIMES.]

HAVANA (Ill.) May 21.—[Exclusive Dispatch.] The levees enclosing hundreds of acres of farm lands in Fulton county, a mile west of Havana, are in danger of breaking, as a result of the cloudburst this afternoon. The Illinois River has flooded miles of farm land. Forces are working all night to save the levees.

UNDER NURSE'S CONTROL.

[BY DIRECT WIRE TO THE TIMES.]

MILWAUKEE (Wis.) May 21.—[Exclusive Dispatch.] That Mrs. Sarah A. Carpenter, widow of the millionaire, W. S. Carpenter, a former partner of Senator Isaac Stephenson, is in absolute control of her trained nurse, Josephine W. Vincent, is the ground given for a request filed before Judge W. Kerel that a guardian be appointed for her. It is declared that Mrs. Carpenter is mentally and physically incapable.

COUNTS GIRLS' TOES.

[BY DIRECT WIRE TO THE TIMES.]

OMAHA (Neb.) May 21.—[Exclusive Dispatch.] The police of Omaha are making a systematic search for a young woman with six toes. They began with the lodging-houses, under the apprehension that the object of their search, an eloping Iowa girl, might be found in one of those places. Chief Donohue, although he feels some delicacy in forcing young women who cannot otherwise prove their identity to remove their shoes and display their left pedal extremity, thinks that this is the only expedient, and already half a dozen maidens have found it necessary to submit to that ordeal in order to prove they do not have six toes.

Superb Routes of Travel.

UNITED STATES CRUISERS—
Maryland and Colorado
Redondo Beach
Saturday and Sunday, May 23 and 24
SWEET PEA FARM
CHICAGO AVENUE—LAWNDALE. OPEN SATURDAY AND SUNDAY.
TAKE INGLEWOOD CARS
GET THROUGH TICKET TO REDONDO—STOP OVER AT SWEET PEA FARM.
Two Big Attractions on One Round Trip Fare
Los Angeles & Redondo Ry. Cars

Theaters—Amusements—Entertainments.

BELASCO THEATER—EVERY NIGHT THIS WEEK. BIG MATINEE TODAY.
POSITIVELY LAST FOUR TIMES OF THE SENSATIONAL
The Girl of the Golden
NEXT WEEK'S GREAT OFFERING
The Belasco company will offer a magnificent revival of Bret Harte's
THE CHRISTIAN
ALICE TREAT HUNT, as Glory Quayle; LEWIS STONE, as John Storm, by the entire company in the cast. SEATS FOR THE ENGAGEMENT ON SALE.

ORPHEUM THEATER—MATINEE EVERY DAY. BOTH PHONES 1447.
.... VAUDEVILLE ....
FLO IRWIN. EMPIRE CITY QUARTET. CLIFF GORDON. CARBREY & WINSLOW. MARIE FLORENCE. THREE. BANKS BREAZELE DUO. MOTION PICTURES—THE FLEET AT SANTA BARBARA.

GRAND OPERAHOUSE—Matinees Saturday, Sunday and Wednesday. PHONES—Main 1087.
THE FAMILY THEATER.
Farewell Week—THE ULRICH STOCK CO.
"Chinatown Charlie"
FAREWELL RECEPTION MATINEE SATURDAY.

MOROSCO'S BURBANK THEATER—
ANOTHER RECORD SMASHING AUDIENCE LAST NIGHT. OVATION OF APPROVAL ON THIS INCOMPARABLE STOCK CO. BEST IN TOWN TONIGHT.
"THE HYPOCRITE"
Henry Arthur Jones's biggest success. Two years in New York. The Examiner said: "The Hypocrite the year's best play." The Times said: "One of the best plays in many years." The Herald said: "The Hypocrite one of the few really big plays you ought to see it." Regular prices, 10c, 20c, 30c, 50c. Next week—"DAVID HARUM."

EXHIBITION OF—
The Los Angeles Architectural Club
OPEN TO THE PUBLIC MAY 21ST TO 28TH, IN TO H. L. HUNT, ARCHITECT, FRIDAY EVE., MAY 22. ADMISSION 25c.

Timely Special Announcements.

CAWSTON OSTRICH FARM SOUTH PASADENA.
"One of the Strangest Sights in America." Estab. 1886.
150 Gigantic Birds
See the Beautiful Grounds. Chicks Just Hatched.
CAWSTON OSTRICH FARM CANNOT BE SEEN ON ANY TOURING COMPANY'S EXCURSIONS.
25c BUY OUR EXCURSION TICKETS, including round trip and admission to the Farm. On sale at P. E. ticket office, or our
City Store BRADBURY BLOCK. *224 West Third St.*
Take Pasadena cars on Main street marked Cawston Ostrich Farm.

GALLERY OF SCIENTIFIC WONDERS
For men only. Admission free. 325 South Main street. Science unveiled, telling the story of Life from the Cradle to the Grave in a kind on the American Continent. Life-size models revealing the Mysteries of Life. One of the city's greatest attractions of Life's mysteries. Open 10 to 10.

LOS ANGELES OSTRICH FARM—OSTRICH FARM.
PRIVATE AUTO LEAVES STORE 10 A. M., 1:30 AND 3:30 P. M. 35c ROUND TRIP, INCLUDING ADMISSION.
LARGEST OSTRICHES IN CALIFORNIA. DOWNTOWN 321 SOUTH SPRING.

Superb Routes of Travel.

PACIFIC FLEET—
At Our Ports
ADMIRAL DAYTON SQUADRON
At San Pedro and Long Beach
UNTIL MONDAY
Ships Will Be Open to the Public
Saturday and Sunday
Visit Them Without Fail
Pacific Electric

GEM OF THE PACIFIC—
SANTA CATALINA ISLAND
Steamer HERMOSA, Capacity 600.
Hotel Metropole EUROPEAN PLAN. Glass Bottom Boats TO VIEW THE GARDENS.
Trains connecting with steamer at San Pedro leave Los Angeles: Southern Pacific, Salt Lake Rr., Pacific Electric Ry.
Extra boat Saturday evenings via Pacific Electric 5 p. m. Schedule may be changed without notice.
BANNING CO., Pacific Electric Bldg., Los Angeles. PHONES—Main 1053.

FOR SAN FRANCISCO, SEATTLE—
And all points in the Northwest. Large elegant steamers
Santa Rosa and Queen
Leave Los Angeles 10 A.M. Wednesday and Saturday.
Daylight Ocean Excursions to San Diego
Leave Los Angeles Tuesday and Saturday, 9:00 a.m.
LOW RATE, INCLUDING BERTH AND MEALS. CITY OFFICE 213 SOUTH SPRING STREET. Phones Sunset Main 1251. Home A3257.

FOR SAN FRANCISCO GRAY'S HARBOR AND SEATTLE
Steamers "NORWOOD" and "CENTRALIA" Wednesday.
Lowest rates to all points. Secure reservations and tickets at COAST STEAMSHIP LINE, 215 South Spring St. Phones Main 1251.
S. MAGNUS, General Agent.

SAN FRANCISCO—$9.85 First Class
including berth and meals. EUREKA, $17.35; PORTLAND, $24.85. GRAY'S HARBOR, $19.35; SEATTLE, $22.85.
S.S. Hanalei, Wed., May 27, 4:30 p.m.
Passenger accommodations unsurpassed. Low freight rates.
C. J. LEHMAN, General Manager, 256 S. Spring St.; phones Main 1580.

PORTLAND, Seattle, San Francisco.
The steamers ROANOKE and GEO. W. ELDER sail every Thursday at 7 p.m., connecting with all northern points. For further information call at general office NORTH PACIFIC S.S. CO., 524 South Spring st. Phones Main 5115.

YOU ARE WISE—
if you TRAVEL WITH TILTON. No rushing. A room reserved without extra charge. 360 miles for $20 cents and up. Mission or Old Grapevine and Las Angeles Ostrich Farm, 10 a.m. every day. P. E. Depot, 6th and Main Sts.

FOREIGN TOURS—
TOUR TO JAPAN, LEAVING JUNE 20TH.
TOUR ROUND THE WORLD, LEAVING OCT. 8TH.
606 SOUTH SPRING ST. *MILNE TOURS CO.*

NEWS OF THE PACIFIC SLOPE

STATE POLITICS.

THE STONE TO RETAIN REINS.

Friends Want Him Direct Campaign.

Fears He Is Barred by Holding Federal Job.

Dozier Also Mentioned for Chairman.

[DIRECT WIRE TO THE TIMES.]

SAN FRANCISCO, May 21.—[Exclusive Dispatch.] A matter of interest to California Republicans is the question of a chairman of the Executive Committee. Thus far the names of Henry C. Dibble and Dozier of Shasta have been mentioned.

Some feels his holding of Federal office, namely, that of the Land Office, is a bar to his serving in the party. His friends, however, say that he owes it to his party to do, if it should become necessary, him to resign his Federal position.

Dozier has served as chairman of the governing body for eight years, during that time has conducted successful national campaign in California. His friends say he proved himself a successful party manager, and they want him to lead his party in that capacity this year.

Dozier was discussed at length during the session of the Republican convention for chairman of the State Committee. He is a great favorite with his party associates, and there added to the rumor that the chairman of the government, the fact that Chairman Kerr upon him to take the place, is temporary withdrawal of Kerr from the platform.

The question of chairman, however, will not be determined by himself, and as that body is not announced, suggestions are purely speculative.

OVERLOOKED ONE BET.

Bet on a Candidate for National Committeeman as Well as for Other Honors.

[DIRECT WIRE TO THE TIMES.]

SAN FRANCISCO, May 21.—[Exclusive Dispatch.] The aspirations of W. A. Bell, new boss of the California Democracy, seem to be almost dashed. It appears Bell overlooked in preparing a list of places he wanted and emolument he wanted to take over. Apparently he has reminded him of his defeat, for he is not a candidate for National Committeeman from California, in addition to wishing to be one of the California delegation to the national convention, and also for the national nominating committee.

It is authoritatively stated he will not run against Kerr. Contributions from San Francisco and Los Angeles, all his collections in the financial policy meets with approval of both San Francisco and Los Angeles, but the report has not been heard from. It is believed here that Bell has Shakespeare Parry, Police Commissioner under the Schmitz administration, for his private secretary.

In addition of an Executive Committee has been the custom to choose distinguished men from all factions. For the history of the party, observed this unwritten law in selections in San Francisco people who were recently the recent primary election.

SUBJECT TO HAT RULE.

"Merry Widows" at Club Convention Oppose Resolution of Removal.

[ASSOCIATED PRESS—A.M.]

CHICAGO, May 21.—The second day of the annual convention of the Federation of Women's Clubs about 200 delegates were present.

The military drill by Mrs. Annie Emery was spirited, and it will make as good parade as the men. The performance was highly applauded.

A motion that was adopted recommended to remove their hats to avoid objection from wearers of "wide" type of hats. Some delegates complied.

Mrs. F. Sherman read a paper on "Social Economics," and Mrs. Barnum one on "Education in the Public Schools." The question of Miss Grace Dodge's resolution being that children of 4 to 6 years of age are entitled to education by the parents who are older.

Papers by Mrs. B. C. Bunker, "Women in College," by Dr. Mary Sheep, Ph.D., Chicago, included the morning session.

STRUCK KILLS FOUR.

JUMPED TRACK.

[ASSOCIATED PRESS—A.M.]

CHICAGO, May 21.—As the result of a wreck on the Southern Pacific west of Pinole, last night four were killed outright, and three were injured.

Mrs. R. K. WARD, Adeline Patti dies today.

GEORGE, express messenger.

J. W. COADY, No. 1765 Oakland.

UNKNOWN TRAMP, decapitated.

BRAKEMAN, extra fireman.

BURNHAM and W. W. Wagner, messengers.

The wreck occurred at the Southern Pacific yards in this city. The wreck is said to be caused by the breaking of a car jumping and derailing the engine and some of the rails. The road was closed at noon today, and was cleared for traffic.

[illegible] NATIONS.

[illegible] SUFFERING.

[ASSOCIATED PRESS—A.M.]

CHICAGO, May 21.—With the snow on the verge of the pandemic almost gone, the British bark Yeoman has arrived here after a long and stormy voyage from Sydney, Australia.

For seven days the men were on short rations. At the beginning of the voyage the bark was beset by storms, and for days made little headway against severe head winds.

At Pitcairn Islands the Yeoman took some supplies, and the trip to this port was resumed. The trip occupied 139 days.

LAWYER LOSES OWN CASE.

Jury Takes Only Seventeen Minutes to Find for Defendants in Suit of Attorney Carpenter.

[BY DIRECT WIRE TO THE TIMES.]

STOCKTON, May 21. — [Exclusive Dispatch.] It only required the jury in the case of Attorney Carpenter vs. Sheriff Sibley, Dist.-Atty. McNoble and former Dist.-Atty. A. H. Ashley seventeen minutes to agree upon a verdict for the defendants.

The twelve men retired, organized and almost immediately returned to the courtroom. This is the third damage suit Carpenter has tried, and, in addition, he made an effort to have the District Attorney disbarred, but also failed.

The day was taken up with arguments, in which the plaintiff, who was his own lawyer, scored the defendants. After he had finished, Attorney F. D. Nicol made one of the strongest and most scathing arguments ever heard in a local courtroom. Following the verdict, all of Attorney Carpenter's property was attached to pay costs.

PORTLAND TAKES LEAD.

Ships Third of Wheat Set Afloat in the United States for Foreign Ports During April.

[BY THE ASSOCIATED PRESS—A.M.]

PORTLAND (Or.) May 21.—Aside from shipping one-third of all the wheat set afloat in the United States for foreign ports last month, Portland occupied a position far in the lead of every other grain center in the country, according to a bulletin of statistics which has just been issued by the Department of Commerce and Labor.

The total wheat exports from the United States last month amounted to 2,565,501, of which Portland contributed 1,108,214 bushels; New York 667,714 bushels, the combined ports of Puget Sound 654,864 bushels, and Philadelphia 339,453 bushels.

BANK CLEARINGS DECREASE.

Loss of Twenty-five Per Cent. in San Francisco, Compared With Same Week Last Year.

[BY THE ASSOCIATED PRESS—P.M.]

SAN FRANCISCO, May 21.—San Francisco's bank clearings for the week ended at noon were $32,583,570.33, as against $41,761,526.91 last year, a loss of 25 per cent.

In Los Angeles the clearings were $10,498,287, a decrease of 12.8 per cent. from the figures of a year ago.

Oakland cleared for the week, $1,658,016.

San José clearings were $445,734 for last week, and $457,800 for the corresponding week a year ago.

The Sacramento clearings were $849,386.

Fresno clearings were $460,190.

Stockton banks cleared $371,277.31.

The grand total for the week amounted to $46,666,462.58 for the seven cities.

LOST OFFICER RETURNS.

ARMY MAN'S EXPERIENCE.

[BY THE ASSOCIATED PRESS—P.M.]

SAN FRANCISCO, May 21.—Capt. Samuel D. McAllister of the Thirty-eighth Coast Artillery, who has been missing for a week, and for whom the police and several of his brother officers have been searching, returned to the Presidio this evening.

It is said he wandered away during a fit of temporary insanity, and that his mind was blank from the time he left the Presidio last Thursday until he recovered consciousness today and found himself in Oakland.

SLOPE BRIEFS.

To Revive Quicksilver Mines.

SAN JOSE, May 21.—The Guadalupe Quicksilver Mining Company has incorporated with $1,000,000 capital and sufficient money subscribed to develop the old Guadalupe mines, several miles south of this city. These mines were in litigation for years, but the work of development now will be prosecuted vigorously.

Blizzard Kills Many Sheep.

BUTTE, May 21.—Heavy losses of sheep and lambs are reported from Dawson county by a blizzard that began yesterday. The snow lies two feet on the level and five and six feet in the drifts.

Heavy Snow in Wyoming.

SHERIDAN (Wyo.) May 21.—Snow, which in many places reached a depth of three feet, fell all day Wednesday and last night. It was heavy, and has done great damage in many places. Fruit will be ruined, and the suffering of live-stock is very great. It is the worst spring snowstorm for twenty-five years, and extends over Northern Wyoming and parts of Montana.

Cherries Are Ripe.

SAN JOSE, May 21.—The first car of local cherries is being loaded here today. It is estimated that 200 carloads of black cherries will be shipped out of the valley this season. Royal Annes are a very light crop.

Oil Tank Steamer Goes Aground.

PORTLAND, May 21.—Coming across the Columbia River bar at 4 o'clock this morning the oil tank steamer Asuncion went aground on Desdemona sands in the Columbia River, a short distance below Astoria. It is thought that she can be floated at high tide tonight. An accident to her machinery or steering gear is believed to be the cause.

CARUSO CELEBRATES.

Noted Tenor, Laden With Money, Sails for Europe After Giving Friends All-Night Party.

[BY DIRECT WIRE TO THE TIMES.]

NEW YORK, May 21.—[Exclusive Dispatch.] Signor Enrico Caruso, carrying drafts and documents equivalent to a large van load of American money, sailed today for Europe on the Kaiserin Augusta Victoria. He will remain away from here until November when his contract with the Metropolitan Opera Company calls for his return.

Sig. Caruso reached New York only two days ago from Montreal and last night, after contemplating his business affairs he celebrated his successful engagement.

A large party of friends participated in his farewell celebration which lasted until well along towards daylight. The tenor and his friends reached the pier only three minutes before the steamship sailed.

Caruso will sing in London on May 30 at a private concert. On June 11 he will sing in Paris. Then he will take a long rest preparatory to his return to New York.

THE FLEET.

FLAG FLOATS HIGH IN AIR.

Bellingham Gives Battleships Unique Welcome.

Bomb Releases "Old Glory" Attached to Parachute.

Japanese Greet Fleet by Discharge of Fireworks.

[BY THE ASSOCIATED PRESS—P.M.]

BELLINGHAM (Wash.) May 21.—With its incandescent bulbs gleaming and its searchlights playing across the heavens, the first division of the Atlantic battleship fleet rests tonight on the bosom of the spacious harbor of Bellingham Bay.

The fleet has been officially welcomed by the municipal authorities and officers and shore leave men are being entertained ashore. On account of a very heavy tide the vessels did not arrive until shortly after noon, being one hour behind the sheduled time. The entrance into the harbor was viewed by thousands of people from Bellingham and surrounding country from the commanding heights of Bellingham, Sehome Hill and wharves along the water front.

Shortly after midnight the fleet rounded Cape Flattery and entered the strait of Juan de Fuca. Sailing westward, it passed between the fir-lined shores of Amoyes and British Columbia, under a clouded sky, guided by the Pilot Herbert F. Beecher, a son of the famous preacher, Henry Ward Beecher, to Port Angeles, where on a signal from the flagship, the Louisiana, Virginia, Missouri and Ohio left the line and turned into Port Angeles.

Continuing on to a point opposite Port Townsend, the Illinois, Kearsarge, Wisconsin, Nebraska and Kentucky turned southward toward the land fortifications at Fort Worden. The Illinois and Kearsarge entered and anchored in the harbor of Port Townsend, while the Wisconsin, Nebraska, and Kentucky sailed on towards Bremerton Navy Yard.

The first division of seven ships, followed Rear-Admiral Sperry's blue pennant towards the north and threaded its way among the many wooded islands of the San Juan archipelago, where the smuggler in the days that are passed had his concealment.

Going up Rosario Strait, the division passed between Cypress and Guemes Islands into Bellingham Channel, skirted the southern shores of Lummi Island, passed Commercial Point in single line and drew near the water front of Belingham.

The division then changed its formation from single to double lines, the Connecticut at the head of the line on the right and the Georgia on the left. When the anchoring ground was reached and anchors were down a salute of thirteen dynamite cartridges was fired from Commercial Point, accompanied by the blowing of whistles and cheers of the thousands on the land.

A novel feature of the greeting was the discharge of fireworks by the local Japanese society.

Just as the Connecticut acknowledged the salute from land, a bomb hurled through the air and as it exploded in the sky, released a large silk American flag attached to a red, white and blue parachute, which floated away to the east.

A few minutes afterward, a launch containing Mayor James P. DeMattos and the Executive Committee put out from the shore and boarded the flagship, where a formal welcome was extended and accepted by Rear-Admiral Sperry on behalf of his officers and men.

BIG WORK AT NAVY YARD.

CRUISERS TO BE EQUIPPED.

[BY THE ASSOCIATED PRESS—A.M.]

MARE ISLAND, May 21.—The armored cruisers West Virginia and Maryland will arrive at the Mare Island navy yard on June 15 to remain two months.

They have been ordered here for the installation of fire-control systems, work which will require fifty days. Their sister ships, South Dakota and California, are coming here for similar work later in the summer.

Sixteen hundred men are now employed in the construction and repair department at Mare Island. This is the largest number ever carried on the pay rolls.

Orders for work already issued are sufficient to keep the present force employed until the commencement of the collier to be built here, when the number of men will be increased.

RUSH WORK ON WARSHIP.

ALABAMA QUICKLY CLEANED.

[BY THE ASSOCIATED PRESS—A.M.]

SAN FRANCISCO, May 21.—After spending two days on the Hunter's Point dry dock, being cleaned and painted, the battleship Alabama of the Atlantic fleet came off the dock today.

Contrary to usual custom, the dock staff of scalers and painters was not employed on the Alabama, but 400 jackies from the big warship were put to work under the supervision of the master painter from the Mare Island yard.

YANKEE TO BE "PARENT SHIP."

WASHINGTON, May 21.—The auxiliary cruiser Yankee is to be used as a "parent ship" for the torpedo boat destroyers on the Atlantic Coast. She is to be placed in commission at the Boston navy yard on June 15.

PRESBYTERIANS FAVOR UNION.

Reformed Church Approves Closer Federation in Report of General Synod Committee.

[BY THE ASSOCIATED PRESS—A.M.]

YORK (Pa.) May 21.—Closer federation with the Presbyterian church as provided in the articles of agreement adopted at the recent convention of representatives of Reformed Presbyterian churches at Charlotte, N. C., is heartily recommended in the report of the committe of the general synod of the reformed church, read to that body today.

A second report recommended a plan proposed by the Presbyterian church in the north for the appointment of a committee to take action looking to a closer unity between these closely related bodies.

The synod will probably act upon these recommendations Saturday. The sentiment appears to favor adoption of the articles of agreement.

AT NEW YORK HOTELS.

NEW YORK, May 21.—[Exclusive Dispatch.] At the Latham, C. J. Eastman and wife; Navarre, R. W. Gallagher; Park Avenue, W. J. Davis; Belmont, F. W. Dodge, J. Wilcox;

City Hotels.

HOTEL PEPPER—American and European Plan
Seventh and Burlington Ave.
Under new management. Special rates for the summer. American plan $10.00 per week and up. European plan $5.00 per week and up. Exceptional inducements to families by the month or year. Garage in connection free. Phones—Sunset Ex. 17, Home E1224.
H. T. BARNETT, Manager

HOTEL WOODWARD
Newest and most modern fireproof hotel in the city. Heart of new business center. 421 West Eighth Street. The management will make the exceptionally low rates of $10 per week to American plan guests during the summer of 1908. This rate is made owing to the short time the Woodward has been open, and is purely for advertising purposes only. Guests taking advantage of these exceptionally low rates will receive services and accommodations as good as any $3.50 to $4.00 house. The building is a fireproof structure of a most modern type, while the furnishings are complete in every detail, making it one of the most desirable places in the city. The European rates have also been reduced accordingly.

HOTEL WESTMOORE
NO. 1000 WEST SEVENTH STREET.
Best family hotel corner in the city. Ten minutes to any Theater. Modern, select and in the residence district. Table the best. Before selecting your summer home inspect the Westmoore. Special inducements to permanent guests. C. J. CORWIN, Manager.

AMERICAN PLAN Hotel Ingraham EUROPEAN PLAN
Ingraham and Bixel Sts. (Take Seventh St. Cars to Bixel.)
New, luxurious, restful, free from noise and dust of the thoroughfare. Beautiful lawns and mission plazas. We maintain our standard of excellence, irrespective of the season. Write for booklet.
Home E2048. Sunset Exchange 664. B. BEYER, Prop.

Hotel Orange
N.W. COR. 6TH AND SPRING.
Over Metropolitan Bank.
Home F3132. Sunset Main 290.
Summer Rates
Sunny rooms $2.50 per week. Furnished new throughout.

See Zelda Apartments
S. W. Cor. Grand and Fourth Streets. Main 1014; F-1977.
What the Alexandria is to Hotels, Zelda is to Apartments. New, opened April 27. Take Angels' Flight car, Third and Hill Streets, to Olive. High and sightly; rates reasonable; by day, week or month. Mr. and Mrs. H. W. La Chat.

Hotel Astoria
248 S. OLIVE ST.
Best located and most comfortable Apartment House and European Plan Hotel in L. A. Special rates.

Hotel Alvarado
N.E. Corner Sixth and Alvarado. Corner Westlake Park.
American plan, first-class family and tourist hotel. Summer rates. Take any Westlake or W. Sixth car. Geo. W. Redburn, new manager.

Hotel Trenton
Opposite Auditorium, 427 South Olive St. 160 rooms, 50 baths. Most central location. New and modern. Elevator service, hot and cold water. Summer Rates. Special inducements to permanent guests. Main 5000, Home F1911.

THE GIBSON
N. E. Cor. 4th and Hope Sts. Exchange 1010. Under new management. Best located and most comfortably furnished apartments on the hill. Summer rates, by week or month. OLIVER F. AMBROSE, Prop.

THE PERCIVAL
Apartments. Close in. 645 S. Hill St. Elegantly appointed, with all modern conveniences. First-class service at summer rates. L. M. Ballou, Mgr.

THE HAMPDEN ARMS
American - European Hotel on Fifth between Olive and Grand. Rates $10 per week and up. Strictly first class. Ex. 494.

Hotel Orena
Best $1.00 a day house. Corner 7th and Hope Sts., opposite Postoffice. Beautifully furnished.

HOTEL SAVOY
LONG BEACH
142-144-146 Pacific Ave. CALIFORNIA
Rooms single or en suite, up to date, one block from ocean, facing park. Beautiful location, excellent car service. Home phone 1743.

THE BRIGGS
Apartments. 607 South Hope. Newly furnished. Every suite has private bath; steam heat, amusement hall, roof garden. Prices reasonable.

Hotel Twain
Just opened. Elegantly furnished; all outside sunny rooms, private baths; summer rates $2.50 per week and up. 515-519 W. Seventh St.

HOTEL ACACIA
Cor. 6th and Hope Sts.
New and modern. European plan; elevator service. Very low summer rates.
Main 8521. Ben H. Crow, Prop. F4435.

The Netherlands Hotel
(American plan. Low rates for summer.)
1253 West 7th Street

The Marjorie
Apartments; finely furnished for housekeeping; with private baths. Prices greatly reduced for the summer. 138 No. VINE ST., HOLLYWOOD. Phone E3627.

Westlake Hotel
720 Westlake Ave., select family hotel; modern, large sun parlor and billiard room. Cuisine unexcelled. Reasonable rates; special to families. ROBT. D. MURRAY, Prop.

HOTEL WATSON
PICO AND FLOWER. Rooms $2.50 per week and up. No inside rooms. Hot and cold water in every room. Popular priced restaurant in connection. Walking distance University, Pico and Washington cars pass the doors. W. F. WATSON, Prop.

Resorts.

Long Beach Sanitarium
Long Beach, Calif. A medical and surgical Sanitarium established on the great BATTLE CREEK SANITARIUM plan, and one of the finest and best equipped of its kind west of Battle Creek. Spacious roof garden and sun parlor overlooking the ocean. Tennis court and other outdoor games. Excellent service and every accommodation for comfort. Reasonable rates. W. RAY SIMPSON, Mgr.

FAIRVIEW HOT SPRINGS CALIFORNIA CARLSBAD.
Open all the year round. Our mud and hot mineral baths cure rheumatism, gout, kidney and stomach troubles. Fine hotel, also furnished cottages and bungalows. Under direct management of owner. Write for free illustrated booklet. Fairview Hot Springs, Orange County, or 199 N. Fair Oaks Ave., Pasadena. Rates, $10.00 a week up.

Stanley Park
Beautiful Mt. Resort, every comfort for guests and campers. Trout, mountain trails, saddle horses, hot sulphur baths, dancing, skating, tennis, croquet. Rates & booklet, Peck-Judah Co., 553 So. Spring, and Times Information, or J. H. Shepard, Carpinteria, Cal.

Oakglen Lodge
Elevation 5000 feet. A family home for the summer. Booklets at TIMES OFFICE, or address Miss A. M. Woodford, Oakglen Lodge, Redlands, Cal.

Mt. View Inn
HOLLYWOOD, CAL. Large, airy outside rooms, wide, shady porches, large grounds, tennis and croquet courts, sand pile for children. Rates, $10 per week up. Phone E3607.

City Restaurants.

Levy's Cafe
Offers daily a Business Men's Lunch, 40 cents. Including coffee, tea, beer or wine. Quick Service.

CAFE BRISTOL
Excellent menu, prompt service, popular prices and good music. Entire basement H. W. Hellman Bldg., 4th and Spring.

San Francisco Hotels

Royal House, San Francisco
FOURTH AND HOWARD STS.
200 outside rooms; steam heat; hot and cold water. Prices 50c to $2.00 per day. Weekly rates. Cafe. F. L. TURPIN, Prop.

Waldorf, G. G. Gillette; Grand Union, J. F. Redden and wife.

IN SAN FRANCISCO.
SAN FRANCISCO, May 21.—[Exclusive Dispatch.] At the Hotel St. Francis, R. F. Rosenheim, L. M. Farnham, Charles Amon, F. A. Stanton, A. C. Turner, Max Loewenstein.

Resorts.

The Virginia
LONG BEACH
The Most Magnificent Beach Hotel in the World. Absolutely Fire-proof. Moderate Rates.
NAVAL OFFICERS' BALL
Saturday Evening
The Squadron in Long Beach Waters. Headquarters at Hotel Virginia. D. M. Linnard, Mgr.

ARROWHEAD HOT SPRINGS
Headquarters during magnificent pageant of "Festival of the Arrowhead," in San Bernardino, May 19 to 23. Special trains and low rates on all railroads. Beautiful mountain scenery, rippling waters and a wealth of flowers surround hotel grounds. Trolley cars from San Bernardino direct to the doors of famous Arrowhead Springs Hotel. Hottest and most curative springs in the world. Temperature of springs water, 136 degrees. Natural hot water, steam and mud baths given by experts. Hotel cuisine cannot be excelled on Pacific Coast. Low summer rates. Write or telephone for full particulars to J. M. Beck, manager Arrowhead Hotel, Arrowhead, Cal.; Alexandria Hotel, Los Angeles, or Peck-Judah Co., 543 Spring street, Los Angeles.

EL PIZMO BEACH RESORT
A Perfect Place to Spend the Summer
Quaint Hotel. Comfortable Tent City. Elegant accommodations. Low price. Under new ownership.
Write For Rates And Booklet
Midway between Los Angeles and San Francisco. 4 trains daily. On the quiet Santa Barbara channel with its safe surf, where sea and mountain meet. Fascinating surroundings unequalled on this coast.
BATHING, BOATING, CLAM DIGGING OR HUNTING IN THE CANYONS AND MOUNTAINS.
El Pizmo Beach Resort, Pizmo, Cal.
or to 319-20 Douglas Bldg., Los Angeles.

Wheeler's Hot Mineral Springs
TROUT! TROUT! TROUT!
FINEST TROUT FISHING IN SOUTHERN CALIFORNIA. Make your arrangements at once. Two good streams. North Fork runs through camp. Sespe River 9 miles from camp, reached by good trail. After the trip refresh yourself by plunge at the Springs. Saddle horses, fishing tackle, and everything necessary for camping. Southern Pacific to Nordhoff; stage to camp. Particulars at Times Information Bureau, PECK JUDAH, 553 S. Spring St.
MRS. R. A. BLUMBERG, Prop., Nordhoff, Ventura Co., Cal.

Under New Management ELSINORE Lake View Inn and Hot Springs
M. L. CAMERON, Mgr. C. N. GARDNER, Pres.
The half-way stopping place for autoists between Los Angeles and San Diego, for which trade we are catering. Situated on the beautiful Elsinore Lake. Table and rooms are the best. Special service given, if notified by wire or mail.
Mud, sweat, plain and plunge baths. Best attendants on the Coast. Swimming pool in connection.
Consultation given free of charge by attending physician. Curative properties of our Springs are the best. Hotel and Springs will run the year round.
Information at PECK JUDAH CO., 553 So. Spring St.

MT. WILSON
6000 feet high. Rates $3. American plan; $15 a week. Sierra Madre cars to foot of trail.
Strain's Camp and Sturtevant Camp
Open June 1st, under new management. For both accommodations and animals address Mt. Wilson, Cal., or phone Suburban 5, 4 bells. Los Angeles office, 553 S. Spring street. Pasadena office, Hotel Green. F. B. ROSS Manager.

Venice of America
Best beach on earth. Something doing all the time, and new attractions constantly. Villas and Bungalows—new, clean and comfortable, $17.50 to $35 per month. Reserve accommodations for the mid-summer season. Chautauqua assemblies July 1. Other special events before and after that date will interest and entertain you. Dancing daily. Free concerts. Stabling accommodations for horses.

HOTEL REDONDO
Redondo By the Sea
Special Rates to Families
JOHN S. WOOLLACOTT

HOTEL SHIRLEY
Opposite Electric Depot
SIERRA MADRE
Near Foot of Mt. Wilson Phone Black 38
An ideal Summer Resort in the mountains; elevation 1100 ft., 17 miles from Los Angeles. Magnificent scenery, beautiful drives. Dry, clear, invigorating climate. Hotel modern, sunny porches. Fine cuisine. Summer rates.

Hotel Wendover
La Crescenta, Cal. Just opened, altitude 1600 feet. A healthful, modern mountain home, delightful breezes, spacious verandas, overlooking valley to the sea; two stages pass door daily via Pasadena, ½ block from P.O. Terms reasonable. A. J. ALLEN, prop. Home phone, Glendale 453.

CAMP RINCON
Gem of the San Gabriel Canyon. Ideal mountain camp and hotel, with fine trout fishing in the West Fork, North Fork, Bear and Devil's Canyon. Address Camp Rincon Resort Co., Azusa, Cal., or Peck Judah Co., 553 South Spring street, Los Angeles.

Glen Ivy Hotel and Hot Sulphur Springs
Picturesque Coldwater Canyon. Ten miles from Corona, on main auto road to San Diego. Best of trout fishing and hunting. Beautiful sulphur water plunge. Santa Fe Ry. to Corona. Conveyance to Glen Ivy. For information address,
C. L. SUTHERLAND, Prop., Corona, Cal.

Glenn Ranch
Mountain Resort—Now open. Beautifully situated 3256 feet above the sea. Lytle Creek trouting, pure healthful air, wholesome table. Until June 1st stage will meet all guests at Keenbrook on three days' advance notice. After June 1st daily stage from Keenbrook. Summer rates, $10 to $15 per week. Address GLENN RANCH, Cajon, Cal.

Glendale Sanitarium
Seven miles from Los Angeles. Cool summer climate. Battle Creek Sanatarium methods. Reasonable rates. Glendale car leaves Huntington station every ½ hour. Apply for booklet A. Both phones.

SAN ANTONIO CANYON PARK has the only trail to "OLD BALDY." Fine hotel accommodations and furnished tents at CAMPS BAYNHAM and DELLS; altitude 4700; attractive camp ground at LIVE OAK CAMP, altitude 2500. Unexcelled for easy access, beautiful scenery, good trails and varied amusements—croquet, horseback riding, etc. Camps open June 1st. Address CHAS. H. BAYNHAM, Mgr., P.O., Upland, Cal., or PECK-JUDAH CO., 553 S. Spring.

Bundy Hot Springs
HOTEL AND COTTAGES, ELSINORE, CAL.
Curative Hot Sulphur Baths under hotel roof. Everything thoroughly renovated and under management of owners. We cater to the automobile trade. Excellent table. Get well. Enjoy life. You can do it here. Address C. W. Amsbury.
Full information and literature at the PECK-JUDAH CO., 553 So. Spring St.

FOLLOWS' CAMP
THE TROUT ANGLER'S PARADISE. Finest trout fishing anywhere in the San Gabriel River—high up in the Sierra Madre Mountains. Every comfort and accommodation—excellent table. Only a few hours from Los Angeles. Take Santa Fe or Pacific Electric to Azusa. Stage leaves there 9:30 a. m. daily. Trout season now open. See PECK JUDAH CO., 553 S. Spring, or write or phone R. M. FOLLOWS, Azusa. Home phone "Azusa" 5229.

Bimini Hot Springs Hotel, Los Angeles
The most curative treatment known for rheumatism. Beautiful scenery, cool ocean breeze. Hot Springs water in every room; no noise, no dust, no tips. Street car to door.
DR. G. W. TAPE, Medical Supt.

The Ward Apartments, Long Beach
Magnolia Avenue, on the Strand. Opposite Hotel Virginia. New, luxuriously furnished two-room suites; steam heat, showers and lockers for ocean bathers; delightful sun parlor, magnificent marine view. Everything furnished. Opening prices very reasonable.
Phone Main 3800. GEO. WARD, Prop.

SAN LUIS HOT SULPHUR SPRINGS
Ideal place; thousands find rest and recreation all the year around. Relief here for those suffering from rheumatism, stomach and kidney troubles. Rates from $15 per week up. Write for booklet. L. E. MITTENDORF, San Luis Obispo, Cal., and 139 West First Street, City.

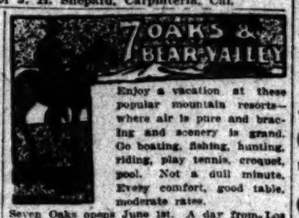

7 OAKS & BEAR VALLEY
Enjoy a vacation at these popular mountain resorts—where air is pure and bracing and scenery is grand. Go boating, fishing, hunting, riding, play tennis, croquet, pool. Not a dull minute. Every comfort, good table, moderate rates.
Seven Oaks opens June 1st. A day from Los Angeles. For descriptive folder apply to Manager Seven Oaks, 63 S. Los Robles ave., Pasadena, or Times Information Bureau.

Idyllwild
Opens June 15th
A beautiful mountain resort. A mile above the sea. Every city convenience. Modern Bungalow Hotel. Cottages and tents.
Write WALTER WATKINS, Mgr., Idyllwild, California.

SAN JACINTO HOT SPRINGS
RELIEF HOT SPRINGS.
The curative hot mud baths quickly relieve rheumatism and nervous affections. Modern Hotel and Sanitary Bath Houses. For information write the Springs, San Jacinto, Cal., or see Geo. P. Taylor, 125 So. Broadway, L. A. or Peck-Judah Co., 553 S. Spring st.

Catalina Island
Before locating for the day, week or season see the NESTELL GROUP of houses, cottages, suites, tent cottages and tents. Everything thoroughly modern and arranged for housekeeping if desired. Campus Virginia opens June first. Address GEORGE LINDER, Avalon, California.

SIXTIETH CONGRESS.

FOR HARBOR AT SAN DIEGO.

Board of Engineers Makes a Favorable Report.

Recommends Further Widening of Channel.

Flint Hopes for Appropriation Next Session.

[BY DIRECT WIRE TO THE TIMES.]

WASHINGTON, May 21.—[Exclusive Dispatch.] The report of Capt. Fries, resident engineer, in reference to cutting a channel through the middle ground in the San Diego harbor, was referred to the Navy Department, upon request of Senator Flint for an opinion as to whether it would be advisable to have the entire middle ground removed so as to provide large anchorage for the war vessels and easy access to the coaling station.

The Navy Department made certain recommendations as to the widening of the channel in the vicinity of the coaling station, and the report was again submitted to the board of engineers for rivers and harbors, which board has now made a report.

While the board does not recommend the removal of the entire middle ground, they do recommend the further widening of the channel, as suggested by the Navy Department, and estimate the cost of this improvement at $258,250. This project, when completed, would afford safe anchorage for all the largest vessels of the navy and make easy access to the coaling station. The minimum depth would be thirty feet.

In view of the favorable recommendation by the general board, Senator Flint believes that in the event a river and harbor bill is passed at the next session of Congress, he will be able to have an item included for the larger project, and thus make San Diego harbor capable of caring for a large fleet of the most improved vessels of our navy.

FINANCIAL.

TO PREPARE A CURRENCY BILL.

NATIONAL MONETARY COMMISSION AUTHORIZED.

To Consist of Eighteen Members Who Are to Report at the Earliest Practical Date on Needs of Country in Financial Legislation After Thorough Investigation.

[BY THE ASSOCIATED PRESS—A.M.]

WASHINGTON, May 21.—The Senate today without division adopted a joint resolution reported by Mr. Aldrich, from the Committee on Finance creating a commission to be called the National Monetary Commission, to be composed of nine Senators, to be appointed by the presiding officer of the Senate, and nine Representatives, to be appointed by the Speaker of the House, to inquire into and report to Congress at the earliest date practicable what changes are desirable or necessary in the monetary situation of the United States or in the laws relating to banking and currency, and for this purpose the commission is authorized to sit during sessions or in the recess of Congress at such times and places as they may deem desirable.

Mr. Aldrich stated that the conference on the banking and currency bill had been unable to agree upon a report, and said that as Congress was to adjourn at an early day no agreement could be reached at this session. That there might be thorough investigation into banking and currency methods, the conferees had agreed that the commission resolution should be recommended for passage.

Senator Brandegee inquired whether it was the intention to have the commission start its work at once.

"Certainly," replied Mr. Aldrich.

The resolution was adopted without further discussion.

TO PROTECT FORESTS.

Several Guards Are Appointed for the National Reservations in California.

[BY DIRECT WIRE TO THE TIMES.]

WASHINGTON, May 21.—[Exclusive Dispatch.] The following forest guards have been appointed on the California national forests:

H. B. Patterson, Frank A. Robinson and Howard Higgins on the Stanislaus forest; Richard Williams on the Tahoe national forest; Henry L. Lewsi and Edward S. Zumwalt on the Sierra; Daniel F. Foley, William F. Blackburn, Ben. S. Featherstone and A. B. Watkins on the Santa Barbara; Ive Reed on the San Gabriel.

These appointments are made to meet the increased demands of the forest service work, due to the opening of the grazing season, resumption of active lumbering operations on forests and permanent improvement work after the cessation of practically all business of this kind during the winter months.

ADJOURNMENT POSTPONED.

CONGRESS CAN'T SETTLE BILLS.

[BY THE ASSOCIATED PRESS—A.M.]

WASHINGTON, May 21.—It was stated at the Capitol today on apparently good authority that Congress would not adjourn earlier than Monday, May 25, and that there was a possibility of the session being prolonged until June 1.

The unsettled condition of several important measures which are now in conference between the two houses, and the doubt that exists as to the final disposition of the public buildings bill, have combined to make impossible an adjournment this week.

While Speaker Cannon was not willing today to make any statement for publication, it is known that the House leaders are planning to get away some time next week if possible.

LAST SUPPLY BILL.

General Deficiency Measure, Carrying Over $18,000,000, Reported to the Senate.

[BY THE ASSOCIATED PRESS—A.M.]

WASHINGTON, May 21.—Senator Hale today reported to the Senate the General Deficiency Bill, which is the last of the big annual supply bills to be considered.

As reported, it carries $18,384,811, an increase of only $1,040,483 over the amount of the bill as it was passed by the House. The principal items of increase made by the Senate Committee are $457,362 for the navy, $40,000 for the expenses of the tuberculosis congress to be held in this city, $62,562 for the pay of salaries and expenses of the Senate and $294,375 for the payment of audited claims against the government.

TO SAVE FORESTS.

SENATE PROVIDES COMMISSION.

[BY THE ASSOCIATED PRESS—A.M.]

WASHINGTON, May 21.—The Senate today passed a bill appropriating $100,000 to enable the Secretary of Agriculture to coöperate with States for the conservation of forests.

It also provides for a commission of five members of the Senate and five from the House to study the whole question of the necessity, desirability and legality of the purchase of forest lands by the United States, and to report to the next Congress.

MAIL CARRYING.

STEP TOWARD SHIP SUBSIDIES.

CONFEREES AGREE TO SENATE POSTOFFICE AMENDMENT.

Measure Authorizes Postmaster-General to Contract With Steamship Lines Running to Ports of South America, Philippines, Japan, China and Australia.

[BY THE ASSOCIATED PRESS—P.M.]

WASHINGTON, May 21.—Congress today took an important step looking to the payment of ship subsidies, the conferees on the postoffice appropriation bill having agreed to accept the Senate amendment authorizing the Postmaster-General to contract with steamship lines running to ports of South America, the Philippines, Japan, China and Australia for the carrying of the mails, and to pay to vessels of the second class the same rate that is now paid on American vessels of the first class to Europe, and vessels of the third class the rate now authorized for vessels of the second class.

There are no American lines of the first class to the countries named, and the effect of this legislation will be to encourage the establishment of mail and passenger steamers to ports of those countries.

HOUSE HAS BUSY DAY.

Many Important Measures Disposed of; Conference Is Asked on Senate's Public Building Bill.

[BY THE ASSOCIATED PRESS—P.M.]

WASHINGTON, May 21.—The House spent another busy day today. Following a protracted debate the conference report on the District of Columbia traction bill, permitting the laying of street car tracks to the Union Station, was adopted with the provision for universal transfers eliminated; the conference report on the agricultural appropriation bill was agreed to; the Senate amendments, which increased by $12,000,000 the public building bill, were disagreed to, and a conference asked; and bills were passed as follows:

Establishing in the Interior Department a Bureau of Mines; providing for the coöperation of States for the conservation of the waters of the White and Southern Appalachian Mountains; and the appointment of a National Forest Commission.

SIX HURT IN AUTO ACCIDENT.

Big Touring Car Goes Over Embankment at South Bend, Ind., With Prominent Men Aboard.

[BY THE ASSOCIATED PRESS—A.M.]

SOUTH BEND (Ind.) May 21.—Suddenly becoming unmanageable, a big forty-five-horse-power touring car, carrying the owner, John C. Ellsworth, four of his friends and the chauffeur, darted from the Sumption Prairie road last evening and rolled down a steep embankment, badly injuring the occupants. The injured:

E. R. Willis, secretary of the American Trust Company; right arm broken, right shoulder fractured, and probably internally injured; condition serious.

Samuel Leeper, president of the American Trust Company; legs lacerated, face, head and body bruised.

Samuel Good, real estate broker; nose broken in two places, shoulders lacerated, lips cut and head badly bruised; condition serious, but will recover.

Samuel Lentz, coal dealer, back sprained and body and face bruised.

John C. Ellsworth, dry goods merchant; left hand sprained and bruised on body.

H. Gerard, chauffeur; right leg broken, hands and face cut.

PERSIANS ARE ALARMED.

Concentration of Russian Soldiers and Rumors of Demands Made by Czar Cause Excitement.

[BY DIRECT WIRE TO THE TIMES.]

TEHERAN, May 21.—[Exclusive Dispatch.] The news that Russian soldiers have crossed the frontier and are concentrating within Persian territory has caused great excitement here.

Rumors are current that the Russian government has demanded within a fixed time the arrest and execution of the chief of the tribesmen who attacked the Russians at Pilere Sawar, an indemnity for the Russian officer and soldiers killed in the affray, payment of the expenses of the punitive expedition, and the immediate forwarding of Persian troops to the border to keep order.

Otherwise, it is said, more Russian soldiers will be sent to protect Russian interests.

WASHINGTON.

TO RETIRE OLD JUDGES.

Caulfield Bill Favored by Judicial Committee.

Sets Seventy Years as Age Limit on Bench.

Would End Services of Many Distinguished Jurists.

[BY DIRECT WIRE TO THE TIMES.]

WASHINGTON, May 21.—[Exclusive Dispatch.] It was announced today that a subcommittee has reported favorably to the House Judiciary Committee the bill recently introduced by Representative Caulfield of Missouri, compelling any judge of a United States court who has served ten years continuously on the bench to retire at the age of 70.

The Senate passed some time ago a similar bill introduced by Senator Knox of Pennsylvania, and it is regarded as certain that one of these bills will be enacted into law at the next session of Congress.

"There has been some misunderstanding about the meaning of my bill," said Representative Caulfield today. "The statement of one New York newspaper that it is intended to bring about the retirement of certain members of the United States Supreme Court is absurd. I never had them or any judicial officers of the government in mind. It is a well known fact, however, that a majority of men are not as useful when they have passed 70 as they were before. A number of members of Congress have indorsed it and I believe it will become a law at the next session. It has to go over because the Judiciary Committee has adjourned sine die."

If either the Knox or the Caulfield bill becomes a law at the next session, Chief Justice Fuller and Justices Brewer, Peckham and Harlan will have to retire immediately and President Roosevelt will be able to make four appointments to the Supreme Bench before he retires. A number of circuit and district judges will also have to retire.

STRENUOUS WOMEN.

BESIEGE HOME OF THE PREMIER.

SUFFRAGETTES ARRESTED FOR MAKING DEMONSTRATION.

Six Militant Women Captured by Police on Downing Street for Trouble Caused by Dissatisfaction Over Asquith's Attitude and Go to Jail for Their Cause.

[BY THE ASSOCIATED PRESS—A.M.]

LONDON, May 21.—A party of militant woman suffragists, dissatisfied with the reply of Prime Minister Asquith to an important delegation of radical members of the House of Commons yesterday on the question of claims of women for enfranchisement, made a demonstration in front of the Premier's residence in Downing street this morning, and the police reserve had to be called out to clear the thoroughfare. They arrested six of the noisiest demonstrants.

The women appeared in Downing street by twos and threes, and sent to the Premier a petition asking that the franchise be guaranteed at the present session of Parliament. The Premier sent word through a constable that he had no reply to make. The women thereupon mounted the steps of the house and harangued the crowd.

The six women taken into custody all went to prison for periods of from one week to one month, rather than give recognizances for their good behavior.

MANY LEAP FROM WINDOWS.

One Burns to Death in Chicago Box Factory Conflagration Which Cuts Off Fire Escapes.

[BY THE ASSOCIATED PRESS—P.M.]

CHICAGO, May 21.—One man is known to have been killed, ten others were injured, and property to the extent of $400,000 was destroyed by a fire which broke out today in the plant of the Wintermayer box factory, Twenty-seventh and Throop streets.

The flames spread through the building with great rapidity, cutting off the exit of the employés on the second and third floors. Many of them ran to the fire escapes, down which they climbed while the smaller number were compelled to leap from the windows of the two upper floors.

The majority of those injured were hurt by jumping. The identity of the one man killed has not yet been established. He was seen near a window and was heard to call to the firemen for help, but before they could reach him, he fell backwards into the flames. His name will not be known until the entire list of employés has been checked up.

From the plant of the box factory, the flames spread to the establishment of the Suez Ornamental Glass Company, and in this place also several men were injured by jumping from windows.

The lumber yard of the W. Wilce Lumber Company, adjoining Wintermayer's factory, was destroyed.

MILLION IN GOLD LEAVING THE UNITED STATES DAILY.

[BY DIRECT WIRE TO THE TIMES.]

WASHINGTON, May 21.—[Exclusive Dispatch.] President Roosevelt is expected to ask Secretary of the Treasury Cortelyou for a report on the state of the national finances before passing on the public-building bill, to be passed by Congress.

In such a contingency Secretary Cortelyou cannot do otherwise than report that gold is leaving the country at the rate of $1,000,000 a day at the present time; that the revenues have fallen off; that there is today a deficit for the present fiscal year of $59,000,000; that the treasury has already withdrawn from the banks $100,000,000 of the money deposited last fall during the financial crisis and that it is not now able to use any of this money for redeposit in case of another panic.

Further, the $950,000,000 expenditures authorized by this Congress and the failure of this Congress to enact emergency currency legislation, practically make it impossible for the treasury to do anything in an emergency except increase the national debt.

ONE MUST RETIRE.

(Continued From First Page.)

number of years occupied the chair of exegetical and systematic theology at Central Wesleyan College and at St. Paul's College, St. Paul Park, Minn., and at the present time occupies a similar position at Nast Theological College, Berea, O.

Bishop Nuelsen is one of the youngest men ever elected to the episcopacy. He was born in 1867 in Zurich, Switzerland, and, therefore, is 41 years old. He is the son of Henry Nuelsen, D.D., of St. Louis, Mo. The father of the bishop is 82 years old, but still hale and hearty. More than fifty years ago he was sent by the missionary board of the Methodist Episcopal church to Europe as one of the founders of the Methodist Episcopal church in continental Europe, also performing the duties of United States Consul at various times during his stay in Europe. It was during his stay in Switzerland that the newly-elected bishop was born.

Bishop Neulsen has attended the best institutes of learning in America and Europe. He was graduated from Central Wesleyan College at Warrenton, Mo., and Drew Theological Seminary, Madison, N. J., the foremost Methodist school of divinity. Later he pursued his theological studies at Berlin, Leipsic, Germany, and at Oxford, England. In Paris he completed the Assyriological course, devoting his time to original researches in Assyrian, Chaldean and the ancient cuneiform writings. He is a linguist of exceptional ability, speaking more than half a dozen European languages. He is considered an exceptionally fine Greek and Hebrew scholar.

The bishop has filled many prominent pulpits in various States of the East and Middle West. An unusual honor which came to him was his election as a delegate to the great Ecumenical Methodist conference at London, England, the conference of all the Methodist bodies held only once in four or five years. He is the author of several noted theological works and a regular contributor to the theological press of America and Europe. He will be the theologian of the board of bishops, to which he has just been elected.

SENSATION AT CONFERENCE.

PREACHERS IN HOT DEBATE.

[BY THE ASSOCIATED PRESS—A.M.]

PITTSBURGH, May 21.—A continuation today of the discussion of church union by the delegates attending the general conference of the Methodist Protestant Church in session here, is expected to develop a number of lively scenes.

The first tilt resulted last night in a sensational manner. Following an address by the Rev. Dr. J. M. Sheridan of Baltimore, in which he intimated that men in the Methodist Protestant Church originated the proposition for the union of the body with the M. E. Church, Rev. Dr. Lewis, president of the Methodist Protestant General Conference, replied:

"I want to know the men who insinuate that I have been a party to a disreputable action?"

Defending his position, Dr. Lewis said:

"Painful must be the duty that makes you come to this conference and make it appear that some man is a sneak. I tell you you cannot put me in that attitude. I am not sorry for what I have done. I am here to take the full responsibility for my actions.

"Gossip has been going around the conference room and whisperings have frequently reached my ears that when the church union question came up there would be something doing. I suppose that unless there is more dynamite behind this grand sensation it is now exploded."

BUDDHISM IN BOSTON.

PRESBYTERIANS IN SESSION.

GENERAL ASSEMBLY OPENS IN KANSAS CITY.

Rev. William Henry Roberts of Philadelphia, Retiring Moderator, Delivers Farewell Address Before an Audience of Thousands—Foreign Missionaries Enthusiastic.

[BY THE ASSOCIATED PRESS—A.M.]

KANSAS CITY, May 21.—With all the higher officers and leading ministers of the church in America, as well as prominent laymen and missionaries from foreign countries in attendance, the 120th general assembly of the Presbyterian church in the United States of America, began its sessions in Convention Hall in this city today before an audience of thousands.

The important business of today's session consisted of retirement of Rev. William Henry Roberts of Philadelphia as moderator and the election of his successor.

The feature of the morning session was the farewell sermon of the retiring moderator. The sermon was largely a plea for the coöperation of the churches in the United States "in fighting the many evil influences opposed to the Christian churches of our country."

Among the most enthusiastic delegates to the conference are the foreign missionaries. Dr. William A. Briggs of Laos, a little known country in the far north of Siam, in discussing his field, said:

"Buddhism is now a dead issue—save possibly in Boston. Some people seem to be trying to start a cult in this country, but in far away Laos Buddhism is on a rapid decline.

"Laos is a great country and deserves to be better known. Until a few years ago, the inland tribes there had never seen a Christian missionary. Now we have twenty-five churches in the land, aggregating 1200 members. The Chinese viceroys who rule over the land have treated us well. Only lately one of them made us an offer to endow a big school, where Christian civilization might be taught to the natives, providing only that we furnish the teachers."

The assembly has brought together men of the United States who are noted not only as Presbyterians, but as prominent men of the business world.

Twenty-five native Porto Ricans who came to the United States specially to attend the general assembly, form an interesting group among the spectators.

The conference was called to order by Moderator Roberts, who then delivered his farewell sermon.

Rev. Baxter B. Fullerton, D.D., of St. Louis, was unanimously elected Moderator to succeed Dr. Roberts. His nomination was seconded by Rev. Mark A. Matthews of Seattle, who was looked on as one of the leading candidates.

SOUTHERN PRESBYTERIANS.

GREENSBORO (N. C.) May 21.—The forty-eighth annual session of the general assembly of the Southern Presbyterians was called to order here today. Rev. W. W. Moore of Richmond, Va., was reelected moderator.

A report from Green, Kan., says that a torpado passed through the northern part of the county last night, killing three persons and doing much damage. The wires are down and particulars are heard to obtain.

Why Pay 40c For COFFEE?

Try a sample cup of Barrett's delicious 25c coffee. Served free in basement.

Lame's

FRIDAY

Remnants table linens, bleached and unbleached. Remnants bleaching, remnants yard-wide. All at Half P

BEACH SALE Friday Saturday

Advance sale of wanted supplies for the summer trip to the seashore. Bathing, cottage supplies at prices low enough to make early buying worth while.

Bathing Suits

An early shipment of pretty bathing suits of Sicilian and poplin, in blues, black and brown, effectively trimmed with fancy soutache braid; full line of sizes and extra large sizes. Get them while choosing is best; at $1.98, $2.25, $4.75.

Taffeta silk bathing suits up to $15.00

BATHING CAPS—In variety of styles, satin, mercerized and plain rubber; 15c, 25c and 35c.

BATHING SHOES—In white and black canvas; all sizes; 35c and 50c.

Bathing Hose 7c

Ladies' fast black cotton hose, double heel, sole and toe. Sale price, per pair 7c

Pictures

16x20 pictures mounted on red or gray mats, fruit, flowers, landscapes and annuals 10c

Framed pictures, 16x20, in large assortment subjects; gilt and black frames $1.08

SHELF PAPER—In assorted colors, 5 yards for 5c

TISSUE NAPKINS, per hundred 8c

TOILET PAPER—1000-sheet rolls, 4½c; 25 rolls for $1.00

Coraline

For sunburn, a guaranteed cure, per bottle 50c

Towels

Bleached huck towels, 15x32, each 5c

Bleached huck towels, 16x32, each 6c

Bleached bath towels, 16x32, each 7c

Brown bath towels, 16x32, each 7c

Fine bleached huck towels, hemmed, special, each 10c

Brown bath towels, hemmed, special, each 10c

Bleached bath towels, 20x40, each 12½c

Bleached bath towels, 20x40, each 15c

Linen-Finish Hemstitched Pillow Cases

Special, 42x36, each 12½c

Special, 45x36, each 13c

Special, 42x36, each 15c

Special, 45x36, each 17c

BLEACHED PILLOW CASES

Linen finish, plain hem, 42x36, each 15c

Plain hem, 45x36, each 17c

Plain hem, 42x36, each 18c

Plain hem, 54x36, each 20c

Bed Spreads

Hemmed ends, $1.25 value, each 89c

BLEACHED SPREADS

Piquet, 72x90, special, each $1.00

Piquet, 81x90, special, each $1.25

BLEACHED LINEN FINISH

Special 81x90, each $1.50

Special, 72x90, each $1.25

For the Beach Cottage

Arabian and White Lace Curtains; worth 75c; per pair 59c

Arabian Color Lace Curtains; worth $1.25; pair 89c

Arabian and White Curtains; worth $1.50, for 98c

Table Oil Cloth; white or colored; regular 20c and 25c quality; limit 3 yards, Friday, per yard 15c

Opaque Window Shades, mounted on strong spring rollers; 35c to 50c values. Choice 23c

Sash Curtain Rods; sold regularly at 5c; Friday complete with fixtures 2c

Curtain Madras, in assorted colorings; 20c and 25c qualities; 15c

4-4 Tapestry Stand Covers; worth 65c 49c

Cup Hooks, Assorted Sizes; worth 15c doz 9c

Brass Head Tacks, 10c size boxes; each 5c

Colored Stripe Curtain Scrim; worth 12½c 7½c

Roman Stripe Tapestry (50-inch wide), worth 50c. Special, per yard 39c

Matting Rugs; 6 ft. by 9 ft.; worth 85c; special 65c

9 by 12-ft. Crex Grass Rugs; sold everywhere at $9.00; Friday $7.95

Good Feather Pillows, covered with strong twilled tickings; Friday, each 75c

Feather Pillows, covered with pretty blue and white ticking; Friday, each 98c

Extra Grade Feather Pillows, art ticks; Friday, each $1.50

Full Size Silkoline Comfortables, worth $1.00; choice, Friday 75c

Full Size Mattress, covered with fancy art ticking; worth $1.50; Friday $1.00

Wall Burlaps, 36 inches wide, blue, red and green; 15c regular; special 9c

Plain and Figured Cretonnes, 12½c quality, all new patterns in stock; Friday, per yard 9c

Shelf Oil Cloth, worth 2 1-2c, for 1c

Coat and Wardrobe Hooks, worth 15c doz., for 1c

LABOR.

MINERS NEEDED AT FAIRBANKS.

WESTERN FEDERATION CLAIMS REFUTED BY TELEGRAMS.

Five Hundred Men Can Get Employment in District at $5 a Day and Board for Ten Hours Work, Despite Lying Assertions of Unionite Trouble-makers.

[BY DIRECT WIRE TO THE TIMES.]

TACOMA, May 21.—[Exclusive Dispatch.] "Telegrams sent me by miners and business men of Fairbanks received today say that 500 able-bodied and reliable miners are needed in the Tanana country to work at $5 per day and board, ten hours per day.

"These telegrams entirely refute claims of Western Federation leaders that there are idle men in Tanana. These statements, which are contained in posters along the water front, are absolutely false."

Clarence Berry, prominent Tanana mine owner, in an interview today, made the foregoing statement, and followed it up with the assertion that there is no real reason why there should be any considerable number of unemployed men in the States when opportunities for steady work are offered in the Fairbanks district. Berry said he would take his latest information to officers of commercial bodies and ask their aid in obtaining men needed to work mines in Tanana.

BEATEN BY UNIONITES.

Strike in San Francisco Lithographic Plant Followed by the Usual Outrages.

[BY DIRECT WIRE TO THE TIMES.]

SAN FRANCISCO, May 21.—[Exclusive Dispatch.] Two men were seriously beaten and injured by a gang of strike sympathizers near the Schmidt lithographing establishment, at Second and Bryant streets this afternoon. Both were pressmen.

For the last three weeks there has been a strike at the lithographing establishment, and pickets have been maintained by the strikers and their sympathizers. This evening as Joe Cotter left his place he was followed by a gang. A brickbat hit him over the left eye, but he made his escape to the shop.

Meanwhile a riot call had been sent to the southern station, but before the wagon arrived Frank Prising had been set upon by the same gang and badly cut about the head. No arrests were made.

MEN AVERT STRIKE.

Street Car Employes Assuage Union's Wrath by Paying Their Dues.

[BY DIRECT WIRE TO THE TIMES.]

CHICAGO, May 21.—[Exclusive Dispatch.] A general strike on traction lines on the north and west sides of the city was avoided today when the twenty employés who withdrew from the union sent a letter to General Manager Roach, of the traction lines, saying that, in the interests of peace and to save the city from riots and disorder, they would pay their dues and fines to the union, and relieve him of embarrassment in the matter.

These men had been defeated in their efforts to secure an injunction restraining the company from ousting them because of withdrawal from the union, but the manager of the system was disposed to stand by them.

The union had given an ultimatum that the men must be discharged or forced back into the union Monday next, and the directors of the road had been called to consider the matter. The voluntary action of the twenty men, however, clears the entire situation. What peculiar pressure was brought to bear upon them is not known.

TYPOS ELECT OFFICERS.

President Lynch and Secretary-Treasurer Bramfield Believed to Have Been Re-elected.

[BY THE ASSOCIATED PRESS—P.M.]

INDIANAPOLIS, May 21.—At Typographical Union headquarters in this city, it was given out late tonight that in all probability James M. Lynch, president, and Secretary-Treasurer J. H. Bramfield have been reelected.

International President James M. Lynch tonight said he believed the final returns would show a large majority for the administration candidates, which included himself, Bramfield and Hayes.

George P. Nichols, candidate for agent of the union printers' home, had no opposition.

NO BAR TO GOLD BARS.

Secretary of Treasury Decides Against Imposition of Tax on Exports of Yellow Metal in Lump.

[BY THE ASSOCIATED PRESS—P.M.]

NEW YORK, May 21.—In connection with the exhaustion of the New York assay office's supply of gold bars available for export to Europe, it became known today that the suggestion was made to the Secretary of the Treasury through the New York assay office that a tax be put on gold bars sufficient to check the outflow of gold to Europe.

The Secretary of the Treasury took the matter under advisement, and decided against the suggestion, which was regarded as tending to impair New York's position as practically the only free market for gold. The only charge now made to exporters of gold bars is 4 cents on every $100, this charge being made to cover the cost of making and handling the bars.

Bankers frowned on the tax proposition, saying that in the long run the effect of such an innovation would probably only be to increase shipments of gold coin.

PEACE DOVE GROWS.

Delegates to Lake Mohonk Conference for International Arbitration Feel Greatly Encouraged.

[BY THE ASSOCIATED PRESS—A.M.]

LAKE MOHONK (N. Y.) May 21.—That friends of the movement in favor of international peace have found much to encourage them during the past year was the opinion expressed in letters, addresses and reports read at today's session of the Lake Mohonk Conference for International Arbitration.

Already more than 200 American colleges and universities have provided in special ways to present annually to their students the principal facts connected with the arbitration and peace movement, according to the report of the Committee on Colleges and Universities.

That the college work has aroused much interest appears in the fact that in seventy-five instances public meetings for consideration of the subject have been held, and in thirty colleges there have been public debates.

James Bryce, the British Ambassador to America, in a letter expressing regret in his inability to attend the conference, calls attention to several arbitration treaties between the United States and England.

RAILROADS

General Reduction Ordered on Western Lines, Effective First of July.

[BY DIRECT WIRE TO THE TIMES.]

CHICAGO, May 21.—[Exclusive Dispatch.] A general reduction in section men and yard men has been ordered by the roads west from Chicago. Train men are affected.

This is the first step taken by the western roads to cut down in some quarters the general wage cut, which is inevitable unless increased by an advance in rates.

The reduction in section men is from [illegible] hours, to $1.35. Yard men have been paid $1.60 a day, but have been reduced to $1.50.

Most of the section men are not apt to follow the strike.

SELF-DEFENSE.

AND WIFE ARRESTED.

[BY THE ASSOCIATED PRESS—A.M.]

ALBANY (N. Y.) May 21.—Robert Anderson shot and killed George [illegible] this evening during a revolver [illegible] in the Central Hotel, surrendered to the police today.

Anderson, who admits shooting Johnson, is also in the City Prison, his wife and a witness, Hanley, say the shooting was in self-defense.

Anderson accused Johnson, of killing his sister while she was his wife, and led to the shooting. Half a dozen shots were exchanged in the hotel.

He fled after the shooting. He ran that he was wounded, but he was not.

Mrs. Anderson saw her husband when he came here recently. Two couples came here recently from Salt Lake. The police believe Anderson will be able to prove his innocence.

BUCKETS

Gov. Hughes Signs the Felony to Conceal Law.

[BY THE ASSOCIATED PRESS—A.M.]

ALBANY (N. Y.) May 21.—[illegible] September 1 [illegible] Governor Hughes signed the Senator Cassidy's bill to amend the penal code to [illegible] The act is aimed at the Massachusetts [illegible]

DUMA MEETS

Seventeen Bills Begin Serious Work Today.

[BY THE ASSOCIATED PRESS—A.M.]

ST. PETERSBURG, May 21.—[illegible] been members of the Duma commenced [illegible] the sentence of [illegible] imprisonment [illegible] Viborg manifesto.

They drove to the Duma. There was no [illegible]

Other signers of the Viborg manifesto interred, [illegible] various cities where [illegible]

BURGLAR WRECK BIG BRIDGE.

[illegible] TO END LABOR ROW.

[BY THE ASSOCIATED PRESS—A.M.]

NEW YORK, May 21.—A new bridge in construction on the Harlem [illegible] of the New York, New Haven and Hartford Railroad, at Baychester, was wrecked by dynamiters today. A [illegible] of fifty pounds of explosive was charged under the first [illegible] and wrecking the whole [illegible]

The outrage followed an unsuccessful attempt yesterday to wreck a train on the same road spanning the Bronx [illegible]

This was a modern steel structure [illegible] has been erected over the Baychester street station [illegible] vehicle traffic. It was [illegible] Shumaker Company of [illegible] and for many months [illegible] the scene of almost constant [illegible]

It is [illegible] that striking workmen [illegible] frequent threats to blow [illegible] unless their differences [illegible] and as a result two [illegible] have been on duty at the [illegible] night.

[illegible] when the futile attempt [illegible] to destroy the other bridge, a watchman was added to the [illegible] night they patrolled the [illegible] at both ends of the structure [illegible] seeing a sign to indicate [illegible] was not all right.

[illegible] was breaking there [illegible] near the first span, following a terrific report, and the [illegible] and tearing of the great steel [illegible] of the watchmen who [illegible] fifty feet of the end of [illegible] were thrown to the ground. [illegible] of windows in the vicinity [illegible]

Watchmen scrambled to their [illegible] two men dashing away [illegible] the semi-darkness. A fusillade [illegible] was sent after the fleeing [illegible] one of them reached the [illegible] the men escaped.

[illegible] that it will take two [illegible] more to repair the damage [illegible]

HER OWN LIFE.

A CASE OF MURDER.

[BY THE ASSOCIATED PRESS—A.M.]

LONDON (Wis.) May 21.—[illegible] Long from circumstances which [illegible] to light since the finding of the body of Mrs. Carrie Shaw in the [illegible]

Japanese THE YAMA

425 to 427 S. [illegible]

We always [illegible] and care in our [illegible]

Helps

EAT

Grape-Nuts

FRIDAY REM

Remnants table linen, bleached and turkey red damask; remnants toweling, sheeting, remnants ... remnants yard-wide ...

All at Half Pr

LE Friday Saturday

e seashore. Bathing, outing and ... worth while.

Towels

Bleached huck towels, 16x34, each ...
Bleached huck towels, 18x38, each ...
Bleached huck towels, 19x38, each ...
Bleached bath towels, 19x38, each ...
Fine bleached huck towels, 18x38, each ...
Green gem huck, hemmed ends, special 10c, each ...
Bleached bath towels, 22x54, each ...
Bleached bath towels, 25x57, each ...

Linen-Finished Hemstitched Pillow Cases

Special, 42x36, each ...
Special, 45x36, each ...
Special, 45x36, each ...
Special, 50x36, each ...

BLEACHED PILLOW CASES

Linen finish, plain hem and hemstitched ...
Plain hem, 42x36, each ...
Plain hem, 45x36, each ...
Plain hem, 50x36, each ...

Bed Spreads

Hemmed ends, $1.25 value, special ...

BLEACHED SHEETS

Plain, 72x90, special, each ...
Plain, 81x90, special, each ...

BLEACHED LINEN FINISHED ...

Special 81x90, each ...
Special, 72x90, each ...

Cottage

Extra Grade Feather Pillows, are ticks; Friday, each ...
Full Size Sanitine Covered ... worth $1.65; ... Friday ...
Full Size Mattress, cotton ... with fancy art tickings; ... worth $1.65; ... Friday ...
Wool Burlaps, 36 inches wide, red and green; the regular; special ...
Plain and Figured Sanitine, wide; 12½c quality, of any ... or pattern in stock. Friday, per yard ...
Shelf Oil Cloth, worth 2 1-3c, for ...
Cost and Wardrobe Hooks, worth 10c doz., for ...

Japanese ... THE YAMAT

633 to 637 S. Spring

We always serve you ... and ease in our pretty ...

conference, calls attention ... eral arbitration treaties ... United States during the ...

RAILROADS CUT ...

General Reduction, Order ... ern Lines, Believed to ... First Step.

[BY DIRECT WIRE TO THE ...
CHICAGO, May 21.—[Exclusive Dispatch.] A general cut in section men and ... been ordered by the railroads west from Chicago. Section men are affected.

This is the first wage ... in the western roads, and ... in some quarters the first ... eral wage cut, which is ... inevitable unless revenues increased by an advance ...

The reduction in the ... tion men is from $1.25 ... hours, to $1.55. Some ... been paid $1.45 a day, ... been reduced to $1.35.

Most of the laborers ... elgners, but there are a ... of men who have been ... other work, who are ... section gangs. Railroad ... reductions in other ... not apt to follow at once.

BUCKETSHOPS ...

Gov. Hughes Signs ... Felony to Conduct ... York.

[BY THE ASSOCIATED ...
ALBANY (N. Y.) May ... tember 1 it will be a ... duct a bucketshop in ... Hughes signed without ... Senator Cassidy's ... penal code to that effect. The act is substantially ... the Massachusetts law.

DUMA MEMBERS ...

Seventeen Signers of ... Begin Serving ... redos Into ...

[BY THE ASSOCIATED ...
ST. PETERSBURG, ... teen members of the ... commenced serving ... the sentences of ... prisonment imposed ... berg manifesto.

They drove to the ... There was no demo ...

Other signers of the ... interred themselves ... ous cities where they ...

Helps Ov the

Get lots of ...

EAT

Grape-N

"There's ...

...AN'S CRY DEATH LURE.

...ted Electrical Man ...'s Alley.

...s Leave Imprint of Bloody Hand.

...e Police Baffled by ...bber Mystery.

[BY DIRECT WIRE TO THE TIMES.]

...DON, May 21.—[Exclusive Dispatch.] Thousand policemen and ... detective on the city ... searching for the murderers ... C. F. Holmes, general purchasing agent of the Commonwealth Electrical Company, one of the ... electrical men in the country.

...e mystery, the murder resembles ... crimes of the famous ... of Paris. Mr. Holmes was ... a dark alley by the screams ... apparently in distress, the ... set upon from behind, ... strangled to death.

...e was robbed of several hundred ... a diamond stud, diamond ... diamond cuff buttons.

...ue clew to his assailants is ... of a bloody hand on his ...

...was on the Reception ... to the delegates gathered ... to attend the electric congress ... has drawn distinguished ... from all lover the world. ... last him at the Auditorium ... last midnight. At that hour he ... the office at No. 139 Adams ... was seen again alive.

...hours later his body was found ... alley behind Lyon & Healy's ... by W. H. Snyder, superintendent of the bureau of street ... There were evidences of a ... struggle. Finger marks on his ... show how he had been strangled, ... eyes were blackened and ... bruised. He had been fearfully ... with a bludgeon, for his ... fractured.

...ay they have evidence ... murder had evidently started ... Jackson-street station of the ... elevated railroad. His ... taken directly by Lyon ... to quite home. There, according ... police theory, Mr. Holmes ... victim of a woman.

...led into the dark alley to the ... as he believed, of a woman ... hastened of performing a ... he went to his death. ... declare the woman's ... was intended only to lure the ... victim into a dark corner ... might be choked into insensibility ... robbed.

...WRECK BIG BRIDGE.

...WORK TO END LABOR ROW.

[BY THE ASSOCIATED PRESS—A.M.]

...YORK, May 21.—A new bridge ... construction on the Harlem ... of the New York, New Haven ... Railroad, at Hayehester, ... wrecked by dynamiters today. A ... of fifty pounds of explosive ... used under the first span, ... and wrecking the whole ...

...damage followed an unsuccessful ... yesterday to wreck a ... span and spanning the ...

...was a modern steel structure ... been erected over the ... Baychester station ... public traffic. It was ... Bluebacker Company of ... and for many months ... scene of almost constant ...

...that striking workmen ... frequent threats to blow ... unless their differences ... and as a result two ... been on duty at the ... night.

...when the futile attempt ... destroy the other bridge, ... was added to the ... night, they patrolled the ... at both ends of the structure ... a sign to indicate ... was not all right.

...work was breaking there ... the first span, fol... a terrific report, and the ... footing of the great steel ... of the watchmen who ... fifty feet of the end of ... thrown to the ground. ... of windows in the vicinity ...

...men scrambled to their ... two men dashing away ... darkness. A fusillade ... was sent after the fleeing ... of them reached the ... escaped.

...that it will take two ... to repair the damage ...

SELF-DEFENSE.

...WIFE ARRESTED.

[BY THE ASSOCIATED PRESS—A.M.]

...May 21.—Robert Anderson ... and killed George ... during a revolver ... Central Hotel, surrendered ... police today.

...who admits shooting ... is also in the City ... his wife and a witness ... say the shooting ...

...Johnson of killing ... sister while she was his ... to the shooting. Half a ... exchanged in the ho...

...after the shooting, ... man that he was wounded, ... was not.

...saw her husband ... couples came here re... Lake. The police be... will be able to ...

...TON RELEASED.

...FURNISH BONDS.

[BY THE ASSOCIATED PRESS—A.M.]

...FRANCISCO, May 21.—Robert ... son of a St. Louis millionaire, was taken from Seattle ... by modern detectives on a ... Gov. Hughes of New ... requested here by habeas ... today was released ... who found the war...

...immediately rearrested on ... issued by Judge ... was taken to the City ... Afterward released ... bailed by Dunne and ...

...Peter F. Dunne ... on the ground ... showing having been ... shortcut.

...OWN LIFE.

...OF MURDER.

[BY THE ASSOCIATED PRESS—A.M.]

...(Wis.) May 21.—It ... circumstances which ... the finding of ... Carrie Shaw in the mill pond at Hortonville yesterday, that the young woman committed suicide. Despondency over family troubles is given as the cause. The body was not mutilated, as at first reported.

The relatives of Mrs. Shaw have been quoted as saying that for some time she had been in an unsettled mental condition, and had several times threatened to take her own life.

Charles Abrams, who was arrested, pending investigation, has given a detailed account of his movements in Hortonville on Tuesday, when Mrs. Shaw was last seen alive, and his story has been corroborated by several witnesses.

GIRL'S PARENTS OVERCOME.
UNABLE TO EXPLAIN SUICIDE.

[BY THE ASSOCIATED PRESS—A.M.]

SAN JOSE, May 21.—Mr. and Mrs. David Miller, of No. 274 Provost street, learned this morning from a reporter of the suicide last night of their only daughter, Anna, in a nickelodean, on Fillmore street in San Francisco, by swallowing carbolic acid.

The girl was 17 years old and had gone to San Francisco three weeks ago, presumably to work in a restaurant. The parents were overwhelmed with grief, and they could not account for her act.

SHOT BY WOMAN.
MINING MAN WOUNDED.

[BY THE ASSOCIATED PRESS—P.M.]

RENO (Nev.) May 21.—A special from Winnemucca says that a woman known as Evelyn Arthur, on Monday night shot and badly wounded C. S. Johnson, a Salt Lake mining man, in the tenderloin district of this town. The woman claimed Johnson had taken her money and had refused to return it, but Johnson declares that he never saw the woman before the shooting.

KILLS COMRADE, SURRENDERS
CHARGES INTIMACY WITH WIFE.

[BY THE ASSOCIATED PRESS—P.M.]

RENO (Nev.) May 21.—Stanley Peek today shot and killed Andy Sattero, a fellow employé in the Southern Pacific baggage room here. Peek then went to his home and telephoned Deputy Sheriff Pranton to come and get him, giving him the first intimation of the crime.

Peek gave as the reason for his act alleged undue intimacy between Sattero and Mrs. Peek.

Sattero was a married man, his wife and two children being absent on a visit to Virginia City.

EDITOR INDICTED FOR MURDER.
TEXAS POLITICAL FEUD BLAMED

[BY THE ASSOCIATED PRESS—P.M.]

EL PASO (Tex.) May 21.—J. F. Mitchim, proprietor of the El Paso Evening News, was this afternoon indicted by the grand jury in special session for the murder of M. M. Harrell, whom he shot to death last night.

Mitchim waived preliminary hearing and will immediately institute habeas corpus proceedings in an effort to secure his liberty on bond.

It is claimed freely that Harrell was killed as the result of a political feud.

BAD FOR BARBER.

SANTA BARBARA, May 21.—One year in San Quentin penitentiary was the punishment meted out by Superior Judge Crow, today, to George La Fountaine, a rather youthful burglar. La Fountaine who is a scholarly youth, is a barber. He recently entered and robbed his employer's shop in the Mascarel building, getting away with $114. Thee rime was traced to him and the money found in his possession. He pleaded guilty and threw himself on the mercy of the court.

CRIME BRIEFS.

Highwayman Robs Street-car Men.

SAN FRANCISCO, May 21.—An ocean beach car was held up at an early hour today by a man who had ridden as a passenger to a point near the terminus of the line. He secured $17 from Conductor Parker, who was forced to leave the car with Motorman Kirkwood, while the robber ran to a safe distance when he jumped off and escaped.

Burglar Captured After Struggle.

SAN FRANCISCO, May 21.—After a severe struggle in the dark, Edward Shay, a railway clerk, captured a burglar whom he found in his room early today. He bound the intruder's hands and feet with heavy cord, and then called for help. Neighbors responded and the captive was taken to the police station, where he gave the name of George Barlow.

Greek Fishers Violate Law.

SACRAMENTO, May 21.—County Game Warden George Neale has returned from Black Diamond, near which place he arrested six Greeks for fishing in the Sacramento River with illegal nets. He seized nets and boats valued at $6000. The Greeks were released on bail furnished at Black Diamond.

Accused of Murdering Family.

BUTTE (Mont.) May 21.—Ole Nordahl, a mussel shell ranchman, was arraigned at Lewiston yesterday for the murder of the entire Schleuter family, a mother and three children, who were found dead two months ago on a lonely ranch. Nordahl pleaded not guilty. There is no known motive for the crime.

Woman Guilty of Murdering Child.

KANSAS CITY, May 21.—Mrs. Sarah Monasch, aged 48 years, was today found guilty of murder in the first degree by a jury in Kansas City, Kan., which tried her on the charge of poisoning 4-year-old Ruth Miller. The woman will be sentenced to life imprisonment.

Alleged Dynamiter Arraigned.

BUTTE (Mont.) May 21.—Lewis Ferris, charged with dynamiting the east-bound Burlington express in Butte on the night of May 1, pleaded not guilty when arraigned today. The trial was set for June 1.

VICHY
Natural Alkaline Water
Bottled at the Springs
CELESTINS
(FRENCH REPUBLIC PROPERTY)
Avoid Substitutes so-called "VICHY" offered by unscrupulous dealers.
VICHY

Bargain-Friday No. 437
2 Skeins Peri Lusta 1c
Colored peri lusta for embroidery work; every shade; regular 4c skein. Extra special bargain Friday, 2 skeins for 1c.

Headquarters for Silks and Dress Goods.
Both Phones Exchange 337
The Broadway Department Store
Broadway, Cor. 4th., Los Angeles. Arthur Letts.

Bargain-Friday No. 437
Remnants Veilings 10c
Hundreds of them—Brussels net, tuxedos, spider meshes, chiffon and chenille dots; all kinds, all colors; lengths to 1¼ yards; values up to 35c. Aisle 1, 10c each.

Big Mill Remnant Sale
Wash Goods and Damask

Pieces that are considered short lengths by the mill are just the proper length for ordinary use with you. Some of the very best and most dependable wash materials, as well as cotton damask are here at prices that will make things hum on the third floor Friday.

25c AND 35c WHITE MADRAS 15c
Neat stripes and checks in beautiful madras; 36 inches wide; lengths from 2 to 8 yards. Friday, while they last, yard, 15c.

7c OUTING FLANNEL AT 4½c
Good quality outing; regular 7c kind; neat checks and stripes, in pink, blue, gray, etc.; 3 to 12-yard lengths. Bargain Friday, third floor, 4½c.

25c BATISTE MERCERIZED 10c
Pretty, sheer, mercerized batiste; full 40 inches wide; white grounds, with neat dots and rings; light blue, pink, brown and black. Sale price, 10c yard.

MILL REMNANTS LONSDALE CAMBRIC 11c
Good, desirable lengths in the popular Lonsdale cambric; every woman knows what this is. As long as they last Friday, yard, 11c.

2000 Yards Cotton Damask Mill Remnants, 30c Grade ..... 19c Yard
Lengths from 2½ to 7 yards; right for beach, cottage or restaurant use; worth 30c regularly. Sale price, yd., 19c.

35 Dozen White Lawn Waists
Worth 75c to $1.25
From 9 to 10 a. m. 34c
Here's a Bargain Friday item to bring a great crowd to the second floor; 35 dozen of these waists; odd lines of best sellers at from 75c to $1.25; they're trimmed with lace and embroidery. Just for one hour, from 9 to 10, no phone or mail orders, no C.O.D., and only two to a customer.

$2.50 BLACK LAWN WAISTS $1.25
20 dozen of them; made with open front, short sleeves; trimmed with accordeon pleated ruffles; worth $2.50. Friday's price $1.25.

WOMEN'S AND MISSES $4.00 TO $6.50 COATS $2.45
100 of them; all wool, plain and novelty mixtures; worth $4.00 to $6.50 regularly. Friday's price $2.45.

WOMEN'S $7.50-$10 NEW WASH SUITS $5.95
White and the new colors; also novelty stripes; trimmed with wash braids and fancy buttons. Sale price $5.95.

SHIRT WAIST SUITS and House Dresses at $1.39
They're good sellers at $1.75; they're made of chambray. Sale price $1.39.

$25.00 Silk Braid Novelty Coats $16.50
These are in black and colors.

Slippers and Oxfords

200 Pairs for Women Odds and Ends $1.00
A rousing shoe value for Bargain Friday—a sale that will crowd the department with buyers early. Women's oxfords, strap slippers and Edna May pumps. Remarkable values at $1.50 to $2.00. Mostly every size in the lot. Of course they are odd lines.

Here are oxfords in kid, patent colt, gunmetal. There's going to be a rush for these. Be here early. No 'phone or mail orders. Bargain Friday. Aisle 8, $1.00 pair.

$1 and $1.25 Summer Oxfords for Misses and Children 65c
Dainty styles in patent colt vamp, blucher pattern; have large eyelet for wide lace; $1.00 and $1.25 kind for misses and children; all sizes up to No. 2—pr., 65c.

Manufacturers' Sale
Soiled Dresses
For Children 6 to 14 Years
Prices Average Less Than Half

Every manufacturer accumulates slightly imperfect garments—some with but a stitch or two dropped, others with a soiled place here and there, or again in regular stitching. These are all put aside to be sold at a big sacrifice. Our buyer was right on the spot in time to secure 500 of these dresses at a price that enables him to put them out at an average of half or less.

Some of the defects are so slight that it would require the clever eye of an expert to detect them. Others are but slightly crumpled. All ages, 6 to 14 years. They're all white dresses, and they're all wonderfully reduced this way:

CHILDREN'S $2.00 TO $3.00 WHITE DRESSES $1.00
Made of white lawn, butcher's linen and pique; sailor suits, Buster Brown and full blouse waist styles, prettily trimmed.

$5.00 AND $6.00 WHITE DRESSES $3.50
White pique, linen and batiste dresses in Buster Brown styles; some have large collar; others finished with French knots and pearl buttons; 6 to 14-year sizes. Sale price, $3.50.

$3.50 AND $4.00 WHITE DRESSES $1.75
Made of finest lawn and linen; have fancy yokes and berthas, trimmed with lace and embroidery; 6 to 14-year sizes. Sale price, $1.75.

FINE WHITE DRESSES WORTH $4.50 AND $5.00 ..... $2.50
Made of fine lawn and cotton poplin; have fancy yoke; some with low neck and short sleeves; extra wide skirts, trimmed with embroidery, insertion and tucks; 6 to 14 years. Actually worth $4.50 and $5.00. Sale price $2.50.

DEATH CLOSE.

SUICIDE PACT NEARLY FATAL.

Mother Shoots at Daughter, Then at Herself.

First Aim Poor, Corset Steel Turns Other Bullet.

Gas Route Is Abandoned by Desperate Women.

But for the fact that a corset steel deflected the course of the bullet, a suicide pact, made between mother and daughter, would have had a fatal ending for one of the women last night. As it is, Mrs. Mary Jane Frame, a widow 48 years old, lies in the Receiving Hospital in a critical condition, while her daughter, Eva Ida Frame, is confined in the matron's department of the City Jail.

The shooting, which narrowly missed being a tragedy, took place at No. 927 South Olive street just before 12 o'clock last night.

Mrs. Frame and her daughter came here last December from Denver. They brought with them a considerable sum of money, and, in partnership with Mrs. Laura Laird, organized the Keister Ladies' Tailoring School. Considerable money was sunk in the enort to make the institution pay.

Mrs. Laird did not have the necessary funds, so the money was advanced her by her partners, the mother and daughter taking her note for $450. The money was to have been paid on June 22, but a few days ago Mrs. Laird said she would be unable to meet the obligation.

All the money which Mrs. Frame had brought with her from the East had been sunk in the venture, while the daughter had but $350 left out of the little fortune left her by her father.

The tailoring school has been a financial failure. Seeing that they were likely to find themselves paupers, mother and daughter made an agreement, it is said, to commit suicide. The desperate step was to have been taken Wednesday night, but when the time came the women had not the courage.

Last night they retired to their apartments and turned on the gas. The daughter experienced a change of heart, however, and tried to dissuade her mother. She finally induced her to turn off the gas.

They then turned out the lights and Mrs. Frame seated herself in a rocking chair, holding a 32-caliber Smith & Wesson revolver in her lap.

The daughter appears to have been in doubt as to whether or not she wanted to carry out her part of the compact. When her mother called to her and ordered her to come, Miss Frame crouched behind the sofa and responded: "You would not commit murder, would you, mother?"

Mrs. Frame then pointed the gun at the girl and fired. Either her aim was bad or the darkness baffled her, for she failed to hit. She then turned the gun on herself, and sent a bullet into her left breast. But for the fact that a corset steel was in the way, the leaden pellet would have ended the woman's life.

As her mother fell from the chair, the daughter shrieked for aid, and a hurry call was sent for the police ambulance. At the Receiving Hospital the bullet was extracted and the surgeons said last night that the woman had a fair chance of recovery.

Fearing that the girl might carry out her part of the alleged agreement, the police concluded to lock her up last night.

Roberto Todd, Porto Rico's delegate to the National Republican Convention, sailed on the steamer Coamo Wednesday for New York to attend the National Committee meeting.

STATESMEN RELEASED.

Minister Bustillo of Honduras, Refugee at Mexican Legation at Guatemala, is Protected.

[BY THE ASSOCIATED PRESS—A.M.]

PUERTO CORTES, May 21.—Gen. Ogull Bustillo, Minister of Honduras, who took refuge at the Mexican legation at Guatemala, May 14, has been released.

It appears that although the legation was surrounded by Cabrera's soldiers, the diplomatic corps went in a body and escorted Bustillo to the Palace, demanding of Cabrera his release, which was conceded.

Bustillo was escorted to San José and there went aboard the United States cruiser Albany, which had as passengers Ministers Creel and Buchanan. The cruiser is escorting the Central American magistrates who are to organize a court of justice in Costa Rica.

QUICKLY GIVES BOND.

BROKER NIPPED BY UNCLE SAM.

FRAUDULENT USE OF THE MAILS IS ALLEGED.

Is Taken Into Custody Here on Telegraphic Information from Chicago — Telegrams and Letters Show That He Was Expecting Criminal Proceedings—Out on Bail.

Raymond L. Bernier, a mining broker of Chicago and Goldfield, and a frequent visitor in this city, was arrested yesterday by the Federal authorities upon telegraphic information from Chicago. A complaint charging the man with using the mails for fraudulent purposes was drawn up by United States Dist.-Atty. Oscar Lawler. The defendant was released upon $2000 bonds, with E. L. Dake as surety.

Immediately upon the arrest of Bernier at the Hotel Lillie by Secret Service Operator George W. Hazen and Deputy Sheriff Rico, he secured the legal services of Attorney Valentine. He refused to discuss his arrest other than to assert his innocence of any criminal act.

"My client's arrest was due to the uneasiness of some Chicago investors in mining stock," stated Attorney Valentine. "Although he received telegraphic advices from Chicago informing him that he was under Federal indictment, he made no attempt to evade arrest. I am confident that he can prove his innocence."

The local Federal officials have but the bare outline of the charges made against Bernier. They expect a government official will arrive within a few days from Chicago, who will bring with him a detailed statement of the alleged criminal acts of the defendant.

Until his arrival the mining broker will be held on the complaint sworn to by Secret Service Operator Hazen, charging fraudulent use of the mails.

Bernier had an office in the Security building, Chicago, another in the Nixon building, Goldfield. At the latter city Miss Sara Conlan was confidential representative of the broker, and from copies of telegrams and letters found upon his person, it is presumed that he was expecting criminal proceedings.

Under the firm name of R. L. Bernier & Co., the broker is said to have operated extensively in Chicago, where he sold many thousand dollars worth of mining stocks. He claimed to be a member of the Goldfield Stock Exchange, and to be represented on the San Francisco and Pittsburgh exchanges.

As far as known at present, he did not operate in this city, his principal business being in the East.

CHILDREN SING TO EMPEROR.

More Than 85,000 Pupils of Vienna Schools Welcomed at Home of Francis Joseph.

[BY THE ASSOCIATED PRESS—A.M.]

VIENNA, May 21.—The school children of Vienna, numbering upward of 85,000 gathered early today in the park of Schoenbrunn Castle, the suburban residence of Emperor Francis Joseph, to pay homage to the aged ruler who this year celebrates the sixtieth anniversary of his accession to the throne.

The Emperor appeared at a balcony of the palace and was greeted with great enthusiasm. The children sang several hymns, after which the Emperor descended from the balcony, walked among the children and talked with them.

His path was strewn with flowers by the little girls. He appeared to be in splendid health.

TO FLY LIKE A BIRD.

Well-Known Danish Inventor Constructs Flying Machine of Bamboo and Silk.

[BY DIRECT WIRE TO THE TIMES.]

COPENHAGEN, May 21.—[Exclusive Dispatch.] A new flying machine has been constructed by Christian Ahl, a well-known Danish inventor.

Bamboo is the material used throughout, and it answers the purpose as well as steel. The wings are covered with silk. It is easily packed into small bulk for transportation purposes.

Inventor Ahl says that he has utilized the principle of the Indian snow shoes and the bird's wings. The flight of the aeroplane is intended to resemble that of a bird. The motor, four horsepower, weighs only thirty pounds.

POPE RECEIVES DELEGATION.

Two Hundred German-American Catholics Pay Homage to Head of Church.

[BY THE ASSOCIATED PRESS—A.M.]

ROME, May 21.—The Pope today received 200 German-American pilgrims led by Mr. Oelkers, president of the Central Association of Catholics of North America.

Mr. Oelkers read an address in German, expressing loyalty to the Pope, and presenting greetings.

The Pope made his reply in Italian, thanked the pilgrims warmly for their greeting and blessed them and their families.

CASTORIA
For Infants and Children.
The Kind You Have Always Bought
Bears the Signature of Chas. H. Fletcher

S. Nordlinger & Sons
Jewelers. Established in 1869
323 South Spring St.

Ex. 315—PHONES—Ex. 315
DIAMOND COAL CO.
235 WEST THIRD STREET

"OWL" STRAW HAT CLEANER 20c
Makes old straw hats like new—cleans them perfectly, does not injure the straw. Enough in 20c package to clean ten hats.
THE OWL DRUG CO.
320 S. Spring St. Broadway and 8th St.

Money Raising Sale
MECCA FOR SHREWD BUYERS
BARGAINS GALORE AT THIS SALE

Enormous Discount on All Goods
Furniture buyers, when you start out to buy furniture and household goods, make a bee-line for Overell's store. You will save by buying now. Do not let this opportunity pass you by, for you can never duplicate these prices again.

Tremendous Sacrifice! 20 Per Cent Actual Discount

20 PER CENT. OFF WARDROBES
$8.75 WARDROBE—Finished golden $7.88
$18.00 OAK WARDROBE—Large size $14.40
$20.00 WARDROBE—Double compartment $16.00
$24.50 WARDROBE—Large mirror front $19.60

20 PER CT. OFF FOLDING BEDS
$18.50 MANTEL FOLDING BED—Steel framp; just the thing for porch use; new design $15.60
$21 HARDWOOD FOLDING BED—Best coil supported spring; good finish $17.80
$30 MANTEL FOLDING BED—Quartered oak; heavily carved; best cabinet work $24.00

20 PER CENT. OFF DRESSERS
$11.50 DRESSER—Solid oak, roomy base; best French plate mirror; a bargain $9.20
$16.50 DRESSER—Quartered oak; swell front; beveled plate glass; exceptional price $13.20
$23.50 DRESSER—Serpentine front, quartered oak, roomy base; less discount price $18.80
$26.00 HANDSOME DRESSER—Swell front, latest design; large French plate mirror $20.80

20 PER CENT. OFF EXTENSION TABLES
$7.50 EXTENSION TABLE—Solid oak, golden finish, neat turned legs $6.00
$16.50 VICTOR EXTENSION TABLE—Solid oak, large legs, patent sliding leaves $13.20
$19.50 PEDESTAL EXTENSION TABLE—Quartered oak, claw feet $15.60
$48.50 EXTENSION TABLE—Massive pedestal, claw feet, large top $38.80

20 PER CT. OFF REFRIG'ATORS
$10 HARDWOOD REFRIGERATOR—Charcoal insulation; zinc lined $8.00
$18 ALASKA REFRIGERATOR—Hardwood, best insulation, large ice box $14.40
$20.50 ALASKA REFRIGERATOR—Family size, white enameled provision chamber $16.40
$38.50 ALASKA REFRIGERATOR—Side ice box, perfect circulation; the best made $30.80

20 PER CT. OFF CHIFFONIERS
$10.50 CHIFFONIER—Solid oak, finished golden; large French plate mirror $8.40
$18.50 CHIFFONIER—Quartered oak, full swell front, hat box, assorted pattern mirrors $14.80
$23.50 CHIFFONIER—Full quartered oak, prominent grain, serpentine front, large glass $18.80
$31.50 LARGE CHIFFONIER—Swell front, handsome design, quartered oak; latest style $25.20

20 PER CENT. OFF IRON BEDS
$2.50 ENAMELED IRON BED—Neat design, full or three-quarter size $2.00
$6.50 VERNIS MARTIN IRON BED—Plain or brass trimmed; strong and durable; a bargain $5.20
$15.00 ENAMELED IRON BED—Large continuous post, heavy chills; assorted colors $12.00
$17.50 ENAMELED IRON BED—Fancy design, rich effect; exceptional value $14.00

20 PER CENT. OFF STANDS
$1.75 STAND—22-inch top, golden finish $1.40
$3.50 STAND—Quartered oak; big value $2.80
$6.25 BIRDSEYE MAPLE STAND—French legs $5.00
$19.00 MAHOGANY PEDESTAL STAND $15.20

20 PER CENT. OFF SHIRTWAIST BOXES
$5.75 SHIRTWAIST BOX—Matting covered $4.60
$7.50 CEDAR SHIRTWAIST BOX—Large size $6.00
$8.50 OAK SHIRTWAIST BOX—Natural finish $7.60
$13.00 SHIRTWAIST BOX—Bamboo trimmings $10.40

20 PER CENT. OFF GAS RANGES
$13.50 NEW PROCESS GAS RANGE—Cast iron top; large, roomy oven $10.80
$16.50 GAS RANGE—With broiler; cast iron top, asbestos lined $14.80
$32.00 "DIRECT ACTION" GAS RANGE—Direct heat, patent air mixer; best make $17.60
$45.00 GAS RANGE—Famous "Direct Action" make, elevated side oven and broiler $36.00

THE MECCA FOR SHREWD BUYERS
Overell's
SEVENTH & MAIN STS.

SPORTING NEWS, LOCAL AND TELEGRAPHIC.

HOGAN ON FIRST.

EASTERLY HITS OUT HOME RUN.

Hoop Allows Seals but Four Scattered Hits.

McArdle's Three Errors Help His Team to Lose.

Dillon Unable to Play Ball Through Illness.

[BY DIRECT WIRE TO THE TIMES.]

SAN FRANCISCO, May 21.—[Exclusive Dispatch.] With the old warrior, Frank Dillon, out of the game on account of sickness, and Happy Hogan substituting at first base, the Angels outplayed the Seals this afternoon, in each department, winning by a final score of 4 to 1.

Hoop for the Southerners allowed but four scattered hits. Seven hits were secured off Skillman, one of them a home run by Easterly, but the Kansas cyclone was not backed up in good shape and his team mates could not do anything with the stick when they had their chances.

George Wheeler made the only two errors for the Los Angeles team, but they did not figure in the tallying, while the Seal fumbling helped materially in the last two runs of the four that were made during the course of the game. It was a dreary spectacle, dragged out over an hour and forty-five minutes and brightened chiefly by the sensational fielding stunts of Oakes and Hildebrand in the seventh inning.

Easterly made the first Los Angeles score in the opening inning. There were two down when he boosted the ball over the right-field fence and trotted around the sacks. This score was tied in the same inning when Hildebrand walked, was advanced to second on a wild pitch, to third on a sacrifice bunt by Mohler and scored from third on a long fly to left by Williams, that counts as a sacrifice for the curly-headed boy who guards the first sack.

Los Angeles took the lead in the fourth inning, which Wheeler opened with a two-base hit into left. A wild pitch sent the former Seal to third and after Easterly was retired, Wheeler scored on the squeeze play, Brashear beating out a bunt at the same time. A speedy double play retired the Angels without further scoring.

Runs were also scored by the visitors in the seventh and ninth. In the seventh Brashear walked, was sacrificed to second by Jud Smith, sent along to third on an out, and with two gone was hit home by Delmas who put the ball into center. Zeider fumbled the leather, allowing Delmas to take second, but the shortstop was forced at third.

The final score of the game came to Ellis, who, with Smith out, hit to center and took an additional base when Piper booted the ball. McArdle's error with Delmas up put Rube on third and he scored when McArdle made his third error of the day in the handling of a line drive by Hogan. The Seals worked men on bases in several of the innings but were never dangerous.

Danny Long today announced the release of Catcher Esola. The chief's throwing arm is not in shape and Long says he cannot carry three catchers. Berry, with LaLonge as substitute, will do the work behind the bat.

Koestner will pitch for Los Angeles Friday and Henley will work for the Seals. Dillon expects to be back in the game at first. Score:

LOS ANGELES.

	A.B.	R.	B.H.	S.B.	P.O.	A.	E.
Oakes, cf	4	0	1	0	2	0	0
Wheeler, 2b	4	1	1	0	3	5	2
Easterly, c	4	1	1	0	7	1	0
Brashear, rf	3	0	1	1	3	0	0
Smith, 2b	3	0	0	0	0	1	0
Ellis, lf	4	1	2	0	1	0	0
Delmas, ss	4	1	1	1	1	4	0
Hogan, 1b	3	0	0	0	12	2	0
Hoop, p	3	0	0	0	2	4	0
Totals	32	4	7	1	27	17	2

SAN FRANCISCO.

	A.B.	R.	B.H.	S.B.	P.O.	A.	E.
Hildebrand, lf	3	1	0	0	3	0	0
Mohler, 2b	4	0	1	0	1	0	0
Williams, 1b	2	0	0	0	14	1	0
Meloche, rf	3	0	0	0	1	0	0
Zeider, ss	4	0	1	0	3	4	1
Piper, cf	4	0	1	0	2	0	1
McArdle, 3b	2	0	1	0	3	3	3
Berry, c	4	0	0	0	1	2	0
Sullivan, p	3	0	0	0	0	3	0
*Esola	1	0	0	0	0	0	0
Totals	35	1	4	0	27	13	5

*Batted for McArdle in ninth.

SCORE BY INNINGS.

	1 2 3 4 5 6 7 8 9
Los Angeles	1 0 0 1 0 1 0 1 1—4
Base hits	1 1 0 2 1 1 0 1 1—7
San Francisco	1 0 0 0 0 0 0 0 0—1
Base hits	0 1 0 1 0 1 1 0 0—4

SUMMARY.

Home run—Easterly.
Two-base hits—Wheeler.
Sacrifice hits—Mohler, Williams (2), McArdle, Smith.
Bases on balls—Off Hoop, 5; off Sullivan, 2.
Struck out—By Hoop, 4.
Double plays—Zeider to Mohler to Williams, Berry to McArdle.
Wild pitches—Hoop, 1; Sullivan, 1.
Time of game—1h. 45m.
Umpire—O'Connell.

SCORE TIE GAME.

RAIN PREVENTS FINISH.

[BY DIRECT WIRE TO THE TIMES.]

PORTLAND (Or.) May 21.—[Exclusive Dispatch.] Portland was thankful for a shower of rain this afternoon that stopped the baseball game just when Oakland was getting wise to Chief Pinnance's tosses and the score stood at 3 to 3. The downpour came at the end of the sixth inning.

The matinee moved along until the fifth inning without anything startling happening. Mr. Wright kept the home talent going and coming off the field without being scratched for more than two bingles. It was very dull, and the only thing that livened proceedings was the presence of a few talkative bugs who were rooting for Oakland.

In the fifth, with Bassey in the brine, Johnson got credit for a biff, because Hailey tried his hand at mud skidding. Johnson very promptly purloined second, and Cooney's attempted sacrifice disturbed Wright, for he dropped Hogan's throw. While he was recovering, he issued passes to Madden and Pinnance. When Pinnance rambled, Johnson came home. Casey hit a long fly to center, and Cooney scored. Ryan hit to Haley, and the latter not being a mudlark got mixed up in the soil around first, giving Ryan a life and scoring Madden by a bum toss to Lewis. This was all for Portland.

Chief Pinnance, not to be outdone in courtesy, and just to show Wright that the latter did not have a corner on the wobble market, walked Smith in the sixth; then Van Haltren, Heitmuller and Egan bombarded Pinnance for singles, and the Oaklanders began pouring over Maddenville just like real rain. Hogan's drive to Johnson that slipped into the outfield brought in the tying run.

In this inning, Pinnance had a chance to save his own game, but his wits were wool gathering. Casey made a clever stop off Egan's billet, fell in the act of doing it, and injured his sore ankle. At that, had Pinnance covered first, Egan would have been out. Score:

OAKLAND.

	A.B.	R.	B.H.	S.B.	P.O.	A.	E.
Smith, lf	2	1	0	0	1	0	0
Van Haltren, cf	3	1	1	0	2	0	0
Heitmuller, rf	3	1	2	0	1	0	0
Egan, ss	3	0	1	0	1	0	0
Hogan, 1b	3	0	1	0	3	1	0
Cook, 2b	3	0	0	0	4	1	0
Haley, 2b	3	0	0	0	2	0	2
Lewis, c	2	0	0	0	5	1	0
Wright, p	2	0	0	0	2	2	1
Totals	24	3	6	0	18	5	3

PORTLAND.

	A.B.	R.	B.H.	S.B.	P.O.	A.	E.
Casey, 2b	2	0	1	1	1	1	0
Ryan, rf	3	0	1	1	1	0	0
Raftery, cf	3	0	0	0	1	0	0
Danzig, 1b	3	0	0	0	7	0	0
Bassey, lf	3	0	0	0	1	0	0
Johnson, 3b	2	1	1	1	1	1	1
Cooney, ss	1	1	0	0	0	1	0
Madden, c	1	1	0	0	6	2	0
Pinnance, p	1	0	0	0	0	4	0
Totals	20	3	4	3	18	9	1

SCORE BY INNINGS.

	1	2	3	4	5	6
Oakland	0	0	1	0	0	2—4
Base hits	1	0	1	0	1	3—6
Portland	0	0	0	0	3	0—3
Base hits	1	0	0	1	1	1—4

SUMMARY.

Struck out—By Pinnance, 3; by Wright, 2.
Bases on balls—Off Pinnance, 1; off Wright, 3.
Two-base hits—Bassey, Heitmuller.
Sacrifice hits—Casey, Cooney.
First base on errors—Portland, 2; Oakland, 1.
Left on bases—Portland, 3; Oakland, 1.
Time of game—1h. 25m.
Umpire—Perrine.

PLAY POOR GAME.

POLY BEATS OCCIDENTAL.

Polytechnic High School, 6; Occidental College, 1.

The Presbyterians were again beaten by "Poly" on the Occidental diamond, yesterday afternoon. The home team did get play the strong game they put up against Los Angeles High last Tuesday, and were only able to get three safe hits.

"Poly" made all her tallies in two innings. The Presbyterians went up in the air in the fourth, and although the visitors failed to get a hit, they scored three runs. Again in the seventh innings three runs were scored on two clean hits and as many errors.

Patterson and Crowe were the opposing pitchers for the first five innings, and honors were about even. In the sixth, Thacker went in the box for Occidental and Lafferty replaced Crowe. Thacker struck out the first three men who faced him and looked good to hold the mechanics down without a run, but the visitors found him for two clean hits in the seventh that netted runs. Lafferty did not allow a hit.

Bibo made a sensational one-handed catch of Bruce Merrill's long fly in the sixth inning that looked good for a single. Strang played a good game at first base, outplaying Merril who had another off day.

The general showing made by the Presbyterians indicates a better exhibition against Pomona next Saturday at Claremont than was given in their first game. If Pomona wins on Saturday the conference championship will belong to them, with Whittier second and Occidental third. Score:

Polytechnic, 6; hits, 6; errors, 5.
Occidental, 1; hits, 3; errors, 8.
Umpires—Goheer and Easterly.

NATIONAL LEAGUE.

WORLD'S PENNANT RAISED.

[BY THE ASSOCIATED PRESS—P.M.]

CHICAGO, May 21.—After an hour's concert, during which the teams paraded the park and raised the "world's championship" pennant, won by the Cubs from the Detroit Americans last fall, Chicago showed a reversal of championship form by losing to Boston, 3 to 11. Score:

Chicago, 3; hits, 8; errors, 4.
Boston, 11; hits, 14; errors, 1.
Batteries—Overall, Pfeister, Reulbach and Kling; Flaherty and Bowerman.

SIX PITCHERS USED.

[BY THE ASSOCIATED PRESS—P.M.]

CINCINNATI May 21.—Six pitchers were used in today's game, those of the visitors finally proving the winners. Score:

Cincinnati, 5; hits, 8; errors, 0.
Philadelphia, 6; hits, 12; errors, 1.
Batteries—Weimer, Spade, Campbell and Schlei; Moren, Sparks, McQuillin and Dooin.

RAIN INTERFERES.

[BY THE ASSOCIATED PRESS—P.M.]

PITTSBURGH, May 21.—A heavy rainstorm resulted in the Pittsburgh-Brooklyn National League game being called off in the third inning. The score stood 2 to 0 in Brooklyn's favor at the end of the second inning.

GIANTS GO UP HILL.

[BY THE ASSOCIATED PRESS—P.M.]

ST. LOUIS, May 21.—New York took a much mixed up-hill game today, 8 to 4. Score:

St. Louis, 4; hits, 6; errors, 3.
New York, 8; hits, 11; errors, 2.
Batteries—Karger, Fromme and Ludwig; Taylor, Crandall and Bresnahan.

AMERICAN LEAGUE.

HITLESS WONDERS WIN.

[BY THE ASSOCIATED PRESS—P.M.]

NEW YORK, May 21.—Lake lost his own game today by allowing Chicago to bunch hits in two innings. Score:

Chicago, 9; hits, 7; errors, 2.
New York, 2; hits, 10; errors, 7.
Batteries—Walsh and Sullivan; Lake and Kleinow.

BURNS'S GREAT WORK.

[BY THE ASSOCIATED PRESS—P.M.]

WASHINGTON, May 21.—Burns held Detroit to two hits today, Washington scoring a shut-out, 1 to 0. But three of the visitors reached first, and none second. Score:

Washington, 1; hits, 4; errors, 0.
Detroit, 0; hits, 2; errors, 0.
Batteries—Burns and Warner; Siever and Payne.

VICKERS AT HIS BEST.

[BY THE ASSOCIATED PRESS—P.M.]

PHILADELPHIA, May 21.—The home team beat Cleveland today in a pitchers' battle between Vickers and Rhoades. Philadelphia won in the seventh inning on a pass to Hartsel and Nichols's two-bagger. Score:

Cleveland, 0; hits, 7; errors, 1.
Philadelphia, 1; hits, 3; errors, 1.
Batteries—Rhoades, Chech and Clarke; Vickers and Schreck.

GAME CALLED OFF.

[BY THE ASSOCIATED PRESS—P.M.]

BOSTON, May 21.—The Boston Americans had a 1-to-0 lead over St. Louis today when Umpire O'Loughlin called the game at the end of the fourth inning on account of rain.

Game at Venice.

VENICE, May 21.—The Venice baseball team, formerly known as the McCormicks, will play its first game on the home grounds Saturday afternoon with the Produce Exchange nine of Los Angeles. The first game of the new league will be played here May 31.

South Pasadena Wins.

South Pasadena High School defeated Occidental Academy at baseball yesterday afternoon, on the South Pasadena campus, by a score of 23 to 6. Hard hitting by the High School boys and costly errors at critical times by the visitors, lost the game for the Occidental youngsters. Morrel's pitching for the Pasadena lads was good. Underhill and Halesh of the academy, did some creditable work for their team.

WATER MEN TO PLAY.

GREAT GAME ON DECK.

The officemen and shopmen of the Los Angeles Water Company will play baseball at Joy Park, May 30, at 10 o'clock. Both teams are practicing hard for the contest, as Fred Fisher has offered a dinner if the office club loses. Three umpires will be used.

The teams will line up as follows:

Officemen		Shopmen
Whitake	C.	E. Frayer
Woodhouse	P.	W. Frayer
Anderson	1.B.	Lyman
Haswell	2.B.	Obrine
Perluss	3.B.	Janey
Arthur	S.S.	Gress
Allen	L.F.	Thocker
Human	C.F.	Couts
Reed	R.F.	Lilburn
Brill	Sub.	Pollard

RESULTS OF GAMES IN MINOR LEAGUES.

WESTERN LEAGUE.

Lincoln, 5; Denver, 2.
Pueblo, 3; Sioux City, 1.
Omaha-Des Moines game postponed; delayed train.

EASTERN LEAGUE.

Montreal, 8; Baltimore, 5.
Buffalo, 4; Jersey City, 3.
Toronto, 2; Newark, 6.
Providence-Rochester game postponed, rain.

SOUTHERN LEAGUE.

Mobile, 2; Atlanta, 1.
New Orleans, 0; Nashville, 0. Thirteen innings, darkness.
Little Rock, 4; Birmingham, 2.
Montgomery, 2; Memphis, 1.

AMERICAN ASSOCIATION.

Kansas City, 1; Milwaukee, 0.
Indianapolis, 4; Columbus, 3.
Louisville, 4; Toledo, 1.
Minneapolis, 13; St. Paul, 3.

CLUBS STANDING.

PACIFIC COAST LEAGUE.

Clubs—	Played.	Won.	Lost.	P.c.
San Francisco	40	21	19	.541
Los Angeles	36	18	18	.500
Portland	35	17	18	.486
Oakland	39	18	21	.462

NATIONAL LEAGUE.

Clubs—	Played.	Won.	Lost.	P.c.
Chicago	24	18	6	.857
Pittsburgh	22	13	10	.565
Philadelphia	25	14	11	.560
New York	27	14	13	.519
Boston	29	15	14	.517
Cincinnati	26	13	13	.500
St. Louis	30	11	19	.367
Brooklyn	29	10	19	.357

AMERICAN LEAGUE.

Clubs—	Played.	Won.	Lost.	P.c.
New York	27	17	10	.630
Philadelphia	26	15	11	.577
Cleveland	27	15	12	.556
Chicago	27	14	13	.519
St. Louis	29	15	14	.516
Detroit	29	13	14	.482
Washington	27	11	16	.407
Boston	29	9	20	.310

MILBRAE HANDICAP.

Entre New Defeats College Widow and Down Patrick in Emeryville Feature.

[BY THE ASSOCIATED PRESS—P.M.]

SAN FRANCISCO, May 21.—Yada's best was to be second to Marwood. Ben Stone was a close third. In the second event, Mental Anguish got away well and coming through the stretch reached the pacemakers, winning handily from Middle. Bubbling Water ran a good race to be third.

The Milbrae Handicap resulted in a victory for Entre Nous. College Widow took the place, and show honors went to Down Patrick. Results:

Six furlongs, selling: Marwood, 107 (Rettig,) won; Yada, 114 (W. Miller,) second; Ben Stone, 101 (McIntyre,) third; time 1:13 2-5. Cobbleskill, Black Mate, Peggy O'Neal, Yellowstone, Avona, Bertie A., Emily M. and Kumiss also ran.

Four furlongs, purse: Mental Anguish, 107 (Kelly,) won; Middle, 112 (Buxton,) second; Bubbling Water, 109 (Mentry,) third; time 0:47 4-5. Jim Mallady, Micaela, Altamor, Belle of Brass, The Drake, Miss Worth, Linola, Yoko and Cavellena finished as named.

Mile and a sixteenth, selling: San Alviso, 102 (Walsh,) won; Tommy Ahearn, 96 (Zeigler,) second; Pontotoc, 106 (W. Miller,) third; time 1:45 2-5. Miss Officious, Sibari, Ray Bennett and Fair Fagot finished as named.

Seven furlongs, Milbrae Handicap: Entre Nous, 102 (Kelly,) won; College Widow, 90 (Walsh,) second; Down Patrick, 108 (McIntyre,) third; time 1:26. Gemmell also ran.

One mile, selling: Wuerzburger, 102 (Harris,) won; High Gun, 105 (Kelly,) second; Saint Modan, 107 (Rettig,) third; time 1:40 2-5. Friar of Elgin, May Sutton, Decorator, Carmelina, Wolfville, Ed Davis and Expectant finished as named.

One mile, selling: Be Thankful, 104 (Hayes,) won; Arthur Hyman, 99 (Page,) second; Mrs. Neugent, 92 (Charboneau,) third; time 1:41. Vronsky, Cayenne Cora, Saint Kilda, Mrs. O'Farrell, Athgold, Sightly, Rustler, Sake and No Father finished as named.

Belmont Park Races.

BELMONT PARK (N. Y.) May 21.—Racing results:

Six furlongs: Lawrence P. Daley won, Masquerade second, Red River third; time, 1:14 4-5.

Five furlongs: Select Man won, Statesman second, May River third; time, 1:00 1-5.

Four and a half furlongs: Font won, The Pippin second, Queen Eleanor third; time, 0:53 4-5.

Mile and a sixteenth, Golden Pearl won, Robert Cooper second, Wild Refrain third; time, 1:52 3-5.

Steeplechase, about two miles: Sanctus won, Ya Ma Christy second, St. Kevin third; time, 4:07.

Mile and a sixteenth: Tom Dolan won, D'Arkle second, Keator third; time, 1:49.

Races at Louisville.

LOUISVILLE, May 21.—Racing results:

Four and one-half furlongs: Hammetrical won, Tennessee Boy second, W. A. Leach third; time, 0:55 1-5.

Mile: Arrowswift won, Rustle second, Bill Herron third; time, 1:46 1-5.

Mile: Wool Sandals won, Bottles second, Deuce third; time, 1:39 3-5.

Six furlongs: Al Muller won, King's Daughter second, Alluda third; time, 1:12 2-5.

Four and one-half furlongs: Etheldo won, Crystal Maid second, Denver Girl third; time, 0:55 2-5.

One mile: Plantland won, Dr. Lee Huffman second, Still Alarm third; time, 1:39 4-5.

Mrs. Gilmore Wins Cup.

RIVERSIDE, May 21.—The women golf players of the Victoria Club engaged in a tournament yesterday afternoon for the cup which was won by Mrs. Harry Kearne in the tourney of the previous week and which was put up by her to be played for again. Mrs. W. S. Gilmore won the cup by a score of 102, gaining the trophy with a margin of only one stroke between her score and those of Mrs. S. D. Pelton and Mrs. Kearne. Those who took part in the tournament were Mrs. M. A. Chase, Mrs. E. B. Howe, Mrs. Kearne, Mrs. Gilmore, Mrs. Pelton, Mrs. Maurice Griffin, Mrs. Jack Brown, Mrs. Pember Castleman and Miss Chance.

PROSPECTS.

MATCH MADE FOR CERTAIN.

Ketchel-Papke Bout Settled Except the Details.

Burns-Johnson Managers Wait for Forfeit.

McFarland and Attell Fight Seems Probable.

[BY DIRECT WIRE TO THE TIMES.]

CHICAGO, May 21.—[Exclusive Dispatch.] Stanley Ketchel is expected in this city tomorrow, as he will come directly from San Francisco and will go to Milwaukee later. Manager T. E. Jones, representing Papke, probably will come down to hold a conference with him, but it is thought all arrangements have been so fully completed that there can be no hitch in the bout of June 4.

Ketchel is expected to train near Milwaukee while Papke will continue his work at Silver Lake.

Jack Curley announced today that prospects were favorable for the bout between Tommy Burns and Jack Johnson and that the only point now awaited was the depositing of a forfeit by one of the three Nevada clubs which are expected to be bidders for the bout. Burns wants a large forfeit deposited and present indications are that $15,000 will have to be put up before Burns will sail for this country.

Packey McFarland is now planning a bout with Abe Attell and is thinking of going West the middle of next week to sign with the Coast featherweight for a battle before Sam Berger's club June 14. Attell is willing to concede a point in weight and will not raise any objections to the 122-pound mark.

Attell has not been popular on the Coast of late and may influence Packey's actions. McFarland said that he would insist on a Chicago referee unless Jack Welch was secured as official and mentioned "Doc" Krone as his choice for the post.

PERHAPS M'FARLAND.

JEFFRIES'S CLUB AFTER HIM.

Packey McFarland has been in communication with Jeffries's club on the latter's offer for a match between him and the winner of the Brock-Welsh fight, which is to take place Memorial Day. The management professes to have a tentative answer to the proposition, and are confident they can secure the Chicagoan for July 4, even if he does match with Attell for the June date in San Francisco.

While the fans believe the McFarland-Attell fight would be a grand boxing match, they do not figure Attell to have any claim thereby to the lightweight honors, and look upon the match merely as an exhibition. A bout between the winner of the Brock-Welsh go would create more championship interest, as these two boys stand in McFarland's way in his climb for a championship battle with Joe Gans.

Welsh made a fair showing with McFarland in Milwaukee, and if Brock wins from the Englishman, he will have earned the right for a battle with the stockyards wonder.

If the Jeffries club is able to make the match, it will be pulled off simultaneously with the Gans-Nelson fight at San Francisco. The two clubs will arrange to have returns telegraphed to the ringsides, and between rounds the results are to be read off.

McGovern and Robson.

NEW YORK, May 21.—[Exclusive Dispatch.] Terry McGovern and Spike Robson, the English lightweight, have been matched to fight at the National Sporting Club of America, Tuesday. Terry is in good condition and is training faithfully for the bout. Robson is anxious to defeat the once invincible Brooklynite and with that object in view is training hard to get in perfect shape.

Montana Beats Harris.

SAN BERNARDINO, May 21.—[Exclusive Dispatch.] Montana Kid defeated Kid Harris of Philadelphia in the sixth round of what was to have been a twenty-round bout, this afternoon, before the Gate City Athletic Club. Harris, while clever, was outclassed in every particular and the exhibition proved a sorry one for this reason.

New York Fights.

NEW YORK, May 21.—[Exclusive Dispatch.] In the windup at the Olympic Athletic Club tonight, Fighting Dick Nelson and Tommy Lowe of Washington fought a fast six-round draw. Young Grim outpointed Tommy White in six rounds. Ed Carter knocked out Jim Erlicks in the fourth round and Snider Snell and Andy Williams fought a four-round draw. Larry Scraggs of Baltimore defeated Harry Perns in the star bout at the Longacre Athletic Club. Scraggs had an advantage in weight.

After Jimmy Gardner.

NEW YORK, May 21.—[Exclusive Dispatch.] Charlie Harvey, acting for the National Sporting Club here, has offered Jimmy Gardner a good guarantee to fight Willie Lewis six rounds June 9. Lewis will do no better than 132 pounds, however, which is ten pounds more than Gardner will weigh. Lewis recently knocked out three men in one night in Paris.

Berger Humps Himself.

SAN FRANCISCO, May 21.—[Exclusive Dispatch.] Sam Berger is devoting all his energies toward getting a match between Packey McFarland and Abe Attell for the June date. Berger expects this pair would draw a great crowd and is not considering any other bout until this is settled one way or the other. Jimmy Gardner wants to meet a good man here, and Jimmy Walsh has asked for a match with Jimmy Carroll. McFarland insists on 132 at 3 o'clock, while Attell wants 133 ringside.

Finals in Tennis.

LONDON, May 21.—Jay Gould of New York and Eustace H. Miles, the English tennis player, will meet in the finals of the Olympic court tennis competition, each having defeated his opponent in the semi-finals at the Queen's Club today. Gould beat Page in three straight sets of 6-1, 6-0, 6-0, while Miles also won three straight sets from S. N. Edyton, 6-4, 6-1, 6-3.

Peter Sullivan and Kid Dalton, who are to fight fifteen rounds before the Brock-Welsh fight on Memorial Day.

FOUR BOATS ASSURED.

Arrangements Made to Enter Lurline in Yacht Race—President Roosevelt May Start Big Event.

The Chamber of Commerce committee and the South Coast Yacht Club representatives got together yesterday and completed arrangements for the trans-Pacific race that will be sailed on July 4 from San Pedro to Honolulu. H. H. Sinclair positively agreeing to enter his boat Lurline as the representative of Los Angeles.

If arrangements can be perfected, it is proposed to have President Roosevelt touch a button in Washington that will fire the starting gun for the race that will begin at noon on July 4. It is the intention to have the four entries sail from San Pedro down past Long Beach, so there will be ample room for every one to see the start of this big international affair.

San Pedro and Long Beach will unite in having a great celebration of July 4 as "Harbor Day" and a water carnival and a sham battle are among the possibilities, and it is hoped that Gov. Gillett and his staff may witness the sham battle. Manager Wyatt of the Mason Operahouse will donate his theater for a race fund benefit, and it is believed the other theaters will contribute their share of the programme. Work will be begun at once on the Lurline. It is possible that the Aggie will be entered from San Francisco.

REVOLVER MATCH MADE.

Los Angeles Club to Shoot St. Louis Experts, Some of Whom Are Champions.

The Los Angeles Revolver and Rifle Club will shoot a telegraph revolver match with the Colonial Club of St. Louis, Sunday, June 7. The conditions are: Ten men each team, thirty shots a man at fifty yards, scores exchanged by wire, targets exchanged by mail. A tryout shoot to select the local team will be held Sunday, May 24, at 10 o'clock at the Bishop-street range.

The St. Louis Club includes the world's champion at the twenty yards range, C. C. Crossman, and three or four other members of the St. Louis team have won national honors with the hand gun.

A challenge has been issued to the Oakland club and as there are only two revolver clubs in California, the match will carry with it the State championship. The Oaklanders include the crack Gorham of San Francisco and Harris, who hung it on the Englishmen at Bisley last year and brought back a trunkful of the English trophies.

Last American Out.

ST. ANDREWS (Scotland) May 21.—Miss Anita Phipps, the last of the quintette of American competitors left in the contest of the British women's open golf championship, was eliminated from the match in the fifth round this morning, being vanquished by Miss Kyle in six up and five to play.

Planning Oriental Trip.

The baseball players that Jess Woods and Mike Fisher of San Francisco propose to take to the Orient this fall will be no bush leaguers. They will be the biggest stars that can be signed. Right now these two magnates are making overtures to Lajoie and Wagner to join the party. One is the kingpin player of the American League, and the other the king swatter of the National League. The fame of these two great players reached the Orient years ago, and Fisher and Woods are shrewd enough to see that Hans and Larry would be mighty big attractions. Wagner and Lajoie will be offered tempting inducements to accompany the tourists. Overall, Walsh, Chance, Lichfield, Jiggs and Pat Donahue have already asked to be considered members of the club. Should Fisher and Woods secure Wagner and Lajoie they would have the greatest collection of baseball stars that ever left America.

CARLISLE'S SCHEDULE.

Redmen Have Full Season With Thirteen Games, but Lose Six of Their Veterans.

[SPECIAL CORRESPONDENCE OF THE TIMES.]

CARLISLE (Pa.) May 14.—By graduation and the new eligibility rules, the Carlisle Indians will lose six of last year's players, including such famous stars as Mount Pleasant, Albert Exendine, Capt. Antonio Lubo and William Gardener, but last year's substitutes and the new material which Coach Warner has every reason to expect at Carlisle will fill the vacant places, and the prospects are by no means discouraging. Carlisle's new football captain, Emil Wasenka, is an able strategist at gridiron tactics and is very popular with his fellow players. Next year's schedule is:

September 19—Albright College and Carlisle Indians, at Carlisle.
September 23—Lebanon Valley and Carlisle Indians, at Carlisle.
September 26—Villanova and Carlisle Indians, at Carlisle.
September 30—St. Mary's College and Carlisle Indians, at Carlisle.
October 3—Pennsylvania State and Carlisle Indians, at Wilkes-Barre or Williamsport.
October 10—Syracuse University and Carlisle Indians, at Carlisle.
October 17—Susquehanna University and Carlisle Indians, at Carlisle.
October 24—University of Pennsylvania and Carlisle Indians, at Philadelphia.
October 31—Am[illegible] Indians, at [illegible]
November [illegible] and Carlisle [illegible]
November 14—W[illegible] and Carlisle [illegible]
November 21—[illegible] sota and Carlisle [illegible] olis.
November [illegible] and Carlisle [illegible]

"WISE TALKS by the OFFICE BOY."

If we could leave our daily labors
To our careless friends and neighbors,
Leave our office in a hurry,
Bid good-by to care and worry;
Take our rod and reel and scramble
Out among the brush and bramble,
Where the foaming brook is falling,
With its calling, calling, calling,
Can't do it very well this year. A fellow's got to stay pretty close to home base. My job looks easy, but you always have two guesses. Still, I like it and I hope you folks find a thought or a sentiment occasionally in my stuff that makes you give the "Office Boy" a second thought. When a man's wife laughs at his jokes they are pretty good, or else she is, and you folks have been awfully good not only in telling the salesmen, the manager and the old man that you enjoy reading our Ads., but by favoring the stores with your liberal patronage. I know you will have no occasion to regret the fact that you have transferred your patronage to us. We are going to remain in business, going to be the "big people" of this community in our line of business, and going to do it all by fair honest methods.

F. B. Silverwood

Four Stores.

221 S. Spring, Broadway and 6th, Los Angeles. Long Beach, Bakersfield.

NEW RAMBLERS

Are always ready. Cost less in price and less in Up Keep than 9-10 of the cars.

W. K. Cowan

830-34 So. Broadway

F-5518 Main 5518

Perkins Automobile Exchange

Largest dealers in slightly used cars in the West. Over fifty cars to select from.

635-7-9 West Seventh Street

STEVENS-WESTERN MOTOR

727-731 South

The Auto

HOLST BROS., Agents
H. E. GILLET
120 East Ninth St.
Repair Department

1908 M

"The World's Greatest
20 H.P., 4 cyl.,
30 H.P., 4 cyl.,
35 H.P., 6 cyl.,
GREER-BU
1301 S. Main
Phone Broadway

REO AND KISS AUTOMO

LEON T. SHEETLE

FRAN

MOTOR

4-Cylinder,

R. C. Hamlin,
forsia. Home
1608 South

BPB

W. E. BUSH,
Garage and
1237-39 SOU
Home F7901
Nembets A.

Tourist

AUTO VEHICLE

Apperson &
Cars
DIAMOND MOTOR
Sun Lessing

The Maxwell

The most popular car on
models of pleasure vehicles
Easy, high and quick.
MAXWELL-BRISCOE
Tels—Home

2-More Days On

The Great Sample Sale

$3 RAZORS

$2.00, $2.50 and $3.00 Razors—"Westenholm Pipe," "Wo
"Wade & Butcher," "Sheffield," "Williams," "Bair," "
imported razors—this week only. Choice of them all, $
OPPORTUNITY.

The Sun Drug

Razor Sale at Store No. 3, Second and S

FRIDAY, MA

MAYOR A
LEAD

President of A
sociation Gra
Favor of Sa
Magistrate a

[BY DIRE

Floral parade at S

N AN BERNARDINO, May 21.—
clusive Dispatch.] Who sh
lead the floral parade, the
the president of the Festival A
tion? This momentous question
be settled this morning before
floral parade which
the third day of the great Ar
festival could begin its
ough the streets.

"I am the first official in San
rding," said Mayor Hanford,
think I should lead the process
T am president of the Arrow
estival Association," said George
oley, and I think I have a right
precedence."

But the latter waived his claim
first automobile had Mayor H
and his dog as its sole occupa

BRILLIANT PARADE.

parade was a brilliant
und its way through the
the plaudits of the people.
of the sidewalks along the
ch. The many entries were
artistic in conception, but
in design, and a revelation in
billions of floral effects.
rose and carnations
d, as well as the brilliant yell
of the California spring
ely wild flowers that border
s, the blue lupins, and
the furry sage leaves of San
were gathered from the mo
steps to furnish decorations
festival vehicles.
were automobiles, single an
rigs, tallyhoes, saddle horse
and specials, and even a "bum
of ten little schoolgirls
, with scarlet geraniums wreat
their hair and girdling the
s. They were held together wi
red bridles, and walked the
length of the line of march.

REVIEWED BY QUEEN.

ds gathered at the grand st
Queen Lois, and her court we
to review this beautiful featu
the week. When it came in sight
Majesty it was heralded by a pl
of police. Next came the Catalin
playing a stirring selection. C
left its position in the procession a
up on each side of the street

Festivities of the Arro

AT THE HEAD.

MAYOR AND HIS DOG LEAD IN BIG PARADE.

President of Arrowhead Festival Association Graciously Waives Right in Favor of San Bernardino's Chief Magistrate and Canine.

[BY DIRECT WIRE TO THE TIMES.]

First prize single rig, Mrs. R. C. A. Williams.

Veterans' Device.

Floral parade at San Bernardino yesterday.

SAN BERNARDINO, May 21.—[Exclusive Dispatch.] Who should head the floral parade, the Mayor or the president of the Festical Association? This momentous question had to be settled this morning before the floral parade which ushered in the third day of the great Arrowhead festival could begin its progress through the streets.

"I am the first official in San Bernardino," said Mayor Hanford, "and thus I should lead the procession."

"I am president of the Arrowhead Festival Association," said George M. Stewart, and I think I have a right to be president."

But the latter waived his claim, and thus accorded had Mayor Hanford and his dog as its sole occupants.

BRILLIANT PARADE.

The parade was a brilliant success. Passed for way through the streets to the plaudits of the people, who lined the sidewalks along the line of march. The many entries were not artistic in conception, but original in design, and a revelation in the possibilities of floral effects. The use of roses and carnations were as well as the brilliant yellow flowers of the California spring time, the wild flowers that border the roads, the blue lupine, and even the furry sage leaves of pastel shades were gathered from the mountains to furnish decorations for the floral vehicles.

There were automobiles, single and tandem rigs, tallyhos, saddle horses, floats and specials, and even a "human rose" of ten little schoolgirls in white, with scarlet geraniums wreathed in their hair and girdling their waists. They were held together with white satin bridles, and walked the entire length of the line of march.

REVIEWED BY QUEEN.

Queen Lola and her court were to review this beautiful feature of the week. When it came in sight of the queen it was heralded by a pinfeather. Next came the Catalina Band, playing a stirring selection. Co. A, in position in the procession and then to each side of the street in front of the Queen's pavilion to preserve the right of way. The marshals of the procession rode ahead of Mayor Hanford. Behind him came the city officials in autos decked in carnival and patriotic colors.

President Cooley's great car was a color poem in soft lavender sweet peas; a great, gauze butterfly was poised lightly on the hood in front. The lavender flowers were arched above the occupants, and from the corners of the canopy hungfl little French baskets of white peas. This car was awarded third prize. The first prize was won by a stunning auto in red geraniums, occupied by the two vice-presidents of the Festival Association, Joe Ingersoll and J. W. Barton. Cheers greeted the beautiful car, the second prize winner, owned by Fred Williams. Cerise carnations were massed solidly on the automobile, and a border was formed of sage leaves, while on the back was a splendid arrowhead in different shades of red and pink carnations. The car was occupied by Mr. and Mrs. Williams and a bevy of girls in pink costumes, among whom was Miss Eloise Watson of Los Angeles.

BEAUTY AT THE WHEEL.

Little Miss Roberts, 12 years of age, drove a forty-horse-power automobile. It was beautifuly decked in marguerites and pink carnations, and filled with little girls in white gowns, with fluffy pink hair bows.

The single rigs made a fine showing. Mrs. M. B. Glasgow's turnout, adorned in huge pink paper crysanthemums, was most effective. The black horse was caparisoned with puff balls of pink and the pink-gowned occupants wore similar decorations on hats and parasols. This entry won second prize for the rig best decorated in artificial flowers. The first prize went to Mrs. F. H. Baillee, for a stunning combination of black and yellow. Mrs. McKinney's rig in white roses and white gauze butterflies received first prize for flowers in this class.

The queen and all the courtiers, the little queen and the fairies, and the small pages, all cheered for the tiniest participant in the parade, little Anita Sutherland, aged 17 months, who drove her Shetland pony all the way. Her little cart was trimmed with roses and oranges, and the brown-eyed baby smiled at the bystanders. Every now and then her father, who walked proudly beside the baby outfit, had to draw her attention to the pony, and she clucked to him and pulled up the reins as though she were "onto the game."

HUMAN BOUQUET.

The "human bouquet" and the little fairy bees followed in her wake. The latter represented the Ladies of the Maccabees. The hive and its queen were drawn through the streets by ten fairies, who had borrowed the gauzy wings of the bees.

After the babies came another first prize winner, the San Bernardino fire department, splendidly decorated in lilies and geraniums, and the bell covered with gay coreopsis. Twenty dollars was awarded this feature. The Highland Chamber of Commerce won second prize in this class. Its vehicle was a mass of orange leaves, with golden oranges for borders. The pretty girls who occupied it were garbed in white, with orange ribbons. Mrs. E. D. Roberts, in a Van Tassel & Kearney brake, decked in carnival colors, won fourth prize in her class, the first being awarded to Miss Jean Johnson. The Stewart Hotel was represented by a beautifully-decked tallyho in carnival colors, the horses in dun-colored trappings. A number of girls in white gowns, with powdered hair and gay parasols, occupied the vehicle.

The G.A.R. floats were greeted with rousing cheers. Liberty and Uncle Sam rode with the veterans in one float, and the other represented the four years of conflict in the Civil War, with cannon drawn by the gray-haired heroes of the past. The Gate City Athletic Club, the Knights of the Maccabees and other organizations were fitly represented.

A fierce feminine war cry and a fearful whoop from an Indian outrider heralded the High School float, which was a huge arrowhead, occupied by an Indian princess, Miss Lenna King, and her maids.

MERRY WIDOW, OF COURSE.

The Merry Widow float was a comical feature, four prominent men of San Bernardino, Walter Kohl, John Anderson, Arthur Lunsford and Dr. E. H. Lyman being the outrageous-looking merry widows, whose baggage included a parrot, a baby buggy and other impedimenta.

E. D. Brazelton won first prize for best decorated cab, while the Santa Fé Fire Department came next. The company enthroned a dear little baby girl on the hose carriage.

The saddle horses constituted one of the best features in the parade. Flowery blankets and other ornamental equipments added to the pride of the classy steeds ridden by women. Miss E. Oldaker won first prize.

A beautiful automobile from Highland, belonging to Mr. and Mrs. H. H. Linville, was adorned in California colors, yellow and white.

The judges of the parade were: Mrs. O. C. Casel, Mattoon, Ill.; Mrs. D. J. Boiser, Rialto; Mrs. Cora Brewer, Danville, Ill., and W. E. Andrews, San Bernardino. W. D. Wagner was chairman of parades and sports, and C. M. Grow of prizes and rewards.

BABY SHOW.

This afternoon the babies were brought to the queen's pavilion for the baby show. There were hundreds of entries—a great nosegay of little human flowers. The judges were patient and persevering but, to choose out of all those little darlings was almost too much to expect of them. Many handsome prizes were given the babies. George Parker won first prize for prettiest boy baby and Doris Rubenstein for prettiest girl. A little pickaninny received the greatest attention of all, and a prize as well, for she was the only entry in her class.

The gracious queen and her court made a tour of the booths this afternoon, to the great satisfaction of the people attending them.

The music is a notable feature of the carnival, for the bands furnishing it have proved to be composed of real artists, and most accommodating as well. They include the Catalina Marine Band, Arrowhead Band, San Bernardino Band, and Whittier Cadet Band.

This evening the spectacle of the opening is to be presented again. Tomorrow King Rex will reign. The automobile review will be held in the morning, the chariot races in the afternoon, and the King Rex ball in the evening.

TODAY'S PROGRAMME.

At 10 a.m. Grand concert at Queen's throne by Catalina band.

At 11 a.m. Automobile review passing the Queen's throne. This parade will pass the grand stand twice.

At 11 o'clock. Concert at band stand No. 1 by Whittier Cadet band; at band stand No. 2 by San Bernardino band, in East Third street; by Arrowhead band. After parade, all automobiles will rendezvous at Second and E streets, where they will be taken in charge by the committee, for owners.

At 2:30 p.m. Chariot races at Association Park. Queens and courts will witness races from the grand stand at Association Park. Music by Catalina Island and Whittier Cadet bands.

At 6:30 p.m. Concert at Queen's throne by Whittier Cadet band.

At 7:30 p.m. Carnival night. Arrival of Fun Fleet of Van Rex III, at foot of Third street. Grand demonstration and Mardigras parade. Reception of Rex III at throne by Queen Lola.

At 9:30 p.m. Grand carnival ball at pavilion.

At 10:30 p.m. to 12 o'clock midnight. Concert at band stand No. 1 by Catalina band; at band stand No. 2 by Whittier Cadet band; at Third and E streets by Colton brass band; at Fourth and D by Arrowhead band; at Fourth and E by San Bernardino band.

Festivities of the Arrowhead Festival of San Bernardino. The crowd about the throne. A young vaquero.

An Entirely New List of China Bargains

Prices the Lowest Ever Quoted---Values Without a Parallel

25c Taffeta Ribbon 15c

Fine silk taffeta in all colors; widths to 4 inches; regular value 25c. Sale price Friday 15c.

"SOMETHING" "DOING"

The 5th Store

STANDARD BROADWAY. 5TH STREET PATTERNS COR. FIFTH ST.

15c Taffeta Silk Ribbon .. 6½c

On sale 8 to 11 today—rich black Louisine taffeta all silk ribbon; 4 inches wide; exceptionally good 15c quality at 6½c.

Great "Something Doing" Day Sale Rugs & Curtains

Prices Half and Near to Half Regular

Wonderful Bargains in Samples and Odd Lots

$1.50 Swiss Curtains 75c

Half price for these pretty white dotted and figured swiss curtains; trimmed with full ruffles; regularly sold for $1.50; a manufacturer's surplus stock. On sale today at 75c pair.

1 and 2 Pair Lots Curtains At H If Price Today

White or Arabian Nottingham, Cable Net, Scotch Net and novelty bobbinet curtains. On sale at just half price.

$1.50	CURTAINS, PAIR	75c
$2.00	CURTAINS, PAIR	$1.00
$4.00	CURTAINS, PAIR	$2.00
$5.00	CURTAINS, PAIR	$2.50
$7.50	CURTAINS, PAIR	$3.75
$10.00	CURTAINS, PAIR	$5.00

40c Matting Samples 10c

On sale, 8 to 11 today, 500 travelers' samples of Japanese linen warp matting; one yard square; finished ends. Samples of 40c matting at 10c each.

40c Floor Oil Cloth 35c

Short lengths to four yards of heavy floor oil cloth in neat tile and geometrical patterns; regular 40c quality. Sale today at 25c.

$30 Rug Samples $1.98

Travelers' samples of the best quality body Brussels rugs; 2½x3 foot size; samples of rugs that sell for $30. Sale today $1.98.

$20 Rug Corners $2.48

Sample corners of heavy tapestry Brussels rugs; 4½x5½ foot size; handsome new patterns; corners of $20 rugs. Sale at $2.48.

Drapery Remnants One-Half

$ 1-3c Curtain Scrim	$ 1-3c
10c Fancy Silkoline	5c
15c Fancy Curtain Swiss	7½c
15c Fancy Art Denims	9c
15c Cathedral Madras	9c
10c Brass Curtain Rods	5c

$ 1-3c Shelf Oil Cloth 5c.

$3 Blanket Samples 49c

Mill remnants and sample ends of heavy gray, white and tan blankets. Full width and from 1¼ to 1½ yards long. Suitable for cribs and cots. Ends of $3 blankets. Sale at 49c each.

$5 9x12 ft. Ingrain Rugs	$3.98
$2 Carpet Rugs	98c
$3 Axminster Carpet Rugs	$1.48

$1 Art Goods 25c

A big collection of slightly soiled and mussed linens, including squares, scarfs, pillow tops and art pieces; regular values to $1. On sale Friday, while they last, at 25c each.

Women's 25c Handkerchiefs 15c

Embroidered and hemstitched, scalloped and plain edges; lace trimmed; handkerchiefs that sell regularly to 25c. A big "Something Doing" special at 15c.

Hammocks

Extra Special Today $3 Values $1.98

Large size fancy colored hammocks, with wide lay back pillow and spreader in end; full valance on sides; regularly sold at $3. Sale price $1.98.

$4 FANCY HAMMOCKS $2.98

$5.50 FANCY HAMMOCKS $3.98

85c Cambric Skirts 8 to 11 25c

20 dozen on sale 8 to 11 or while they last. Skirts made of extra quality cambric; cut full and wide; trimmed with deep lawn flounces of hemstitched tucks; exceptional 85c value at 25c.

85c Muslin Gowns 35c

Various styles, including high French, square and V-shaped necks; trimmed with lace, embroidery and tucked yokes; good lengths. Regular 85c gowns, today 35c.

75c Chemise 29c

Made of fine cambric, nicely trimmed with lace and embroidery yokes; good skirt lengths finished with lawn ruffles. 75c chemise today 29c.

$1.00 Corset Covers 45c

Also drawers included in this lot. Made of soft, sheer cambric and long cloth; both garments nicely trimmed. Regular $1 value, less than half price today 45c.

ECONOMICAL.

NOVEL ENGINE NEEDS NO FIRE.

DEVICE HAS NO FIRE BOX YET USES STEAM.

Its Boiler Is Charged at 170 Pounds Pressure and Does not Require Refilling Until Noontime—Repairs Are Reduced to a Minimum as There Is no Firebox Strain.

The Germans are turning out a fireless locomotive, which in point of simplicity, ingenuity and economy is thoroughly characteristic of their nation, writes Capt. Godfrey L. Carden of the United States Revenue cutter service. Within a comparatively short time this type of locomotive was unfamiliar to some of the best locomotive men in America. I mention this fact as indicating that we are not watching the foreigners, and especially the Germans, closely enough for our own advantage. This fireless locomotive is not only a success but is practically the only type of motor power which can be recommended for plants where the question of fire precaution is almost a first consideration as, for example, powder mills, cotton plants, wharves and other places where the presence of an ordinary type of locomotive, or even electric power, prejudices the insurance.

I have had occasion to ride on one of those fireless locomotives and its simplicity can be understood when I state that in the cab the mechanism consisted merely of a throttle bar, reversing gear, and brake. Only one man was required to run the machine, thus saving the expense of a fireman. Both A. Borsig of Tegel, and the Hannoverische Maschinebau Aktien-Gesellschaft, of Hanover, are manufacturing these fireless locomotives, and, in the case of Borsig I am assured that many orders are being received for the type. From one firm alone an order for eight locomotives was received, and lately the Prussian State Railway, I am informed, has taken up the type for special service.

As the name implies, the locomotive is fireless. There is no fire box. In general appearance the machine resembles the ordinary type of locomotive minus the fire box, funnel and sundry other attachments. It must be understood that this type of locomotive is unsuitable for uninterrupted railway service, but is essentially a yard shunting machine; in other words, it must keep near its base of supply, and this base of supply is the boiler of some local power station. At this local power station the tank of the locomotive is filled with steam, and on this steam supply the machine will run from four to five hours doing ordinary switching work. When I entered the cab of the switching engine at Borsig's the steam gauge showed a reading of forty-five pounds. I was informed that two hours had elapsed since the boiler was charged and that steam was taken on at 170 pounds pressure. The chief engineer of the works stated that the boiler could limp back to its station even with steam pressure as low as one-half an atmosphere.

Contrary to one's natural impression steam is not taken on at high pressure. The pressure is about 170 pounds per square inch; in other words, it is proposed to afford the locomotive a steam pressure practically the same as that in the boiler of the power station. In order to effect this result the locomotive boiler is filled with water to about three-fourths its capacity. This water is superheated. Steam is admitted by means of a steam coupling from the power plant at the forward end of the boiler, where low down it passes through a steam admission valve. This puncture between the locomotive boiler and the boiler of the power plant is effected by either a revolving pipe connection or by means of a swaying arm, or it may be effected by a connecting pipe such as is peculiar to hydrants.

The refilling of the engine takes from eight to fifteen minutes each time, but this depends on the size of the receiver and on the fact whether the available stationary boiler can supply steam during this time.

The size of the locomotive naturally depends on the work to be performed, and in determining a type for any particular plant not only must the work be taken into consideration, but the size of the receiver must be sufficiently large to obviate too frequent fillings during the working hours. With a properly-designed locomotive for normal conditions of work all necessary switching should be effected without having to refill the engine except during the noon hour. At the same time there should be sufficient margin in size allowed the boiler tank to meet any overwork that may be imposed. The Borsig engine, which I had occasion to examine while in service, seldom required to be filled, I was informed, oftener than once in four hours.

The construction of the engine is in itself simple. The most important part is the receiver containing the water which is to be heated. This tank is cylindrical in form and is fitted with rounded ends at both extremities. There is a manhole opening in the main wall to permit of access to the interior. The tank is, according to its dimensions, divided up into compartments by means of plate partitions. The connections between these partitions are by means of very small openings. This arrangement is for the purpose of reducing the effects produced by fluctuations in the large water quantity occasioned, both in running and by sudden stops. There is a steam dome containing the regulator for the steam supply, which is located in the usual box common to locomotives.

The Borsig locomotive was especially well protected; in fact, with forty-five pounds of steam in the boiler, I found the outside casing of the boiler cool, and I was assured that when the boiler is not running the loss in tension per hour does not exceed one-half an atmosphere, and is more generally one-fourth atmospheric pressure. During the night the locomotive is brought to a closed shed where these losses are still further reduced.

Practically there are little or no repairs needed on one of these machines, since the fire-box strain on the boiler is practically nil. Borings say that any incrustations which may develop need not be removed, as such deposits, by serving as calorifuges, assist in reducing the radiation of heat. The engine can be made ready for service in a very short time, and when once charged is ready for work at a moment's notice. It is not required constantly, the machine may be left standing without supervision, and even after the expiration of several hours it can be brought into play. From this it will be seen that the special province of this type of machine is interrupted work. Since the machine is independent of electric current it can be operated over any line of track adapted to its gauge, and in point of safety it is probably unexcelled. There need be no fear of an explosion, as the steam tension in the receiver after filling up only decreases and never increases.

Roosevelt Loves a Horse.

When asked concerning a report that he intended to buy an automobile, the President is quoted as saying, "Not as long as there are horses." It is an answer in perfect harmony with the accepted idea of the President's temperament. His experience out west as a broncho buster, his experience in the East as a hunter, his habits in Washington as a horseman, prove him to be a lover of horsemanship above all else in the way of outdoor exercise. The President likes the movement of the animal under him. He likes the animation and the spirit with which as a rider he comes into contact. He likes the struggle between himself and the beast, the contest between two varied natures. The sensitive, responsive, leaping, breathing thing under him refreshes and inspires him.—[Louisville Courier Journal.

Railroads in Colorado.

There is but one county without railroad connection in the State of Colorado. Heretofore it has been considered quite a distinction out there to be outside the railroad belt, and Grand, Rio Blanco, Ouray and Routt counties were in the list of exclusives; but one after the other has been annexed, so to speak, to the outside world, Routt being the latest, until now little Baca county, away down in the southeast corner of the State, is left to enjoy the honor all by itself. In 1888 there wasn't a foot of railroad track in the then Territory.

Woman's Latest Resemblance.

"Confound these railroad time tables," snapped Mr. Stubb as the long folder refused to remain closed long enough for him to place it in his pocket. "They remind me of a woman."

"The idea!" replied his wife in surprise. "What is the comparison?"

"Why, they are hard to understand and you can't get them to shut up."—[Chicago News.

When He Fell Down.

"But you must admit," said Reggy Sapp, as he toyed with his oriole hatband, "that I have a great deal of self-possession."

"How fortunate," replied Miss Tabasco, with a frigid twinkle in her eye. "I am sure no one else would care to possess you."—[Chicago News.

Northwestern Nebraska experienced a heavy snowstorm Wednesday night and Thursday morning, and the temperature dropped to 25. Much damage to early crops will result.

WHOLESOME

Biscuit, Gems and Cake

are the only kind desired. You can always rely upon having such if you use "The Wholesome"

Rumford Baking Powder.

Classified Liners.

Times Classified Rates: The rate for insertion of "Want" ads in The Daily Times is one cent per word for each insertion; in the Sunday issue 1½c per word, each insertion; minimum charge 25c; except under following classifications the rate for which is 10c per line, minimum charge 50c: "Society Meetings," "Personals," "Special Notices," and "Baths and Massage."

"Liner" (classified) advertisements for Sunday insertion received over the counter or by telephone after 11:30 o'clock Saturday nights will be inserted under heading "Too Late to Classify."

Sunday real estate advertisements, to insert properly, must be in The Times office before 10:30 o'clock Saturday nights. Rate 1¼ cents per word.

The Sunday circulation of The Times exceeds 77,000 copies, and more "liners" are regularly printed in its columns than in the five other Los Angeles newspapers combined.

Telephone your want advertisements. Ring up "The Times" any time of day or night and secure prompt and careful attention.

The Times cannot guarantee accuracy or assume responsibility for errors of any kind occurring in telephoned advertisements.

The TIMES will not be responsible for more than one incorrect insertion of any advertisement ordered for more than one time.

Advertisers should retain receipts given by The Times in payment for "Liners," so that mistakes can be rectified without delay.

SPECIAL NOTICES—

SUNDAY REAL ESTATE LINERS—Classified real estate advertisements for insertion in THE SUNDAY TIMES must be in not later than 10:30 o'clock Saturday night. Other "want" advertisements for Sunday insertion will be taken over the counter until 11:30 p.m.

The great volume of liners printed in The Sunday Times, numbering regularly over 5000 lines, compels us to make this regulation absolutely necessary in order to get the big Sunday issue out on time.

CESSPOOLS— $5 TO $10 CLEANS THEM OUT. 16 years' experience in Los Angeles. Ask your neighbor about us; 4 tanks; no waiting. LOS ANGELES SANITARY CO., E2046 Temple.

CESSPOOLS CLEANED OUT. WE DO NOT receive the public by running two companies. We do not employ men who put over 100 gallons at each load; we do not employ men who work for other companies, making it much cheaper; send experienced men; use best disinfectant. IMPERIAL PUMPING CO., 1214 Home 2046. West 1054.

CESSPOOLS— IF YOU WANT GOOD WORK AND REASONABLE PRICES, CALL ON THE PLUMBER THAT IS PLUMBER AND KNOWS HOW TO CLEAN CESSPOOLS. PACIFIC CROSS SANITARY CO., MAIN 1054.

PUBLIC NOTICE—MY WIFE, JOSEPHINE BROWN, having left my home, I hereby notify all concerned that I will not pay any bills contracted by her from this date. J. E. BROWN.

NOTICE IS HEREBY GIVEN THAT I INTEND to apply to the Board of Prison Terms to be paroled from San Quentin prison according to law. R. D. JACKSON.

THE HARRIS INSTITUTE OF DERMATOLOGY, 302 Blanchard Building. Wrinkles, pimples, freckles, all facial blemishes, permanently removed without pain. Full line of toilet goods.

MODERN CARPET CLEANING WORKS—Home Phone, Main 217; 215 S. Olive. Cleaning, laying and refitting; renovating and sizing; 2c yard; 3 yards for 5c; 2c yard. UNION STEAM CARPET CLEANING WORKS, 411 E. 4th; Home 2152 Sacramento. We carefully clean, make over, renovate and also lay rugs and carpets. JOHN H. BOYER.

GOLD FADED CARPETS, DYED IN BEAUTIFUL new colors, guaranteed fast; at a very low expense. SANITARY UPHOLSTERING CO., 1000 BANK BLDG. Tel. 21.

SAM F. BUTLER, WALL PAPERS, INTERIOR DECORATOR. Home phone 3018. 1018 W. FIFTH PLACE.

NEW YORK SAMPLE SHIRT WAIST CO. Do you appreciate well-made waisting at half? Then we can satisfy you; try us. 225 SOUTH BROADWAY, NATIONAL BANK BLDG.

FREE OF CHARGE TO ALL; SAMPLES OF new wall paper; our books are now ready; paper, $1.50 per gallon. WALTER, 627 S. Hill. F1054.

NOTICE IS HEREBY GIVEN THAT I WILL not be responsible for any indebtedness which may be incurred by Agnes S. Bell, may-incur. FRANK BELL.

DRIVE TO YOUR MOVING CHEAP WITH vans and large flat wagon; household goods, pianos, moved with care. South 4068. HOME 4068.

CALIFORNIA STEAM CARPET CLEANING WORKS cleans carpets, scrubbing, sewing and laying. 229 E. 4TH ST. Main 712. Home A2254.

WANTED — TO DO YOUR EXPRESSING, hauling, etc. Pico Heights district; reasonable rates. Phone B1072, WEST 4517.

MATTRESSES RENOVATED, $1.50 THIS week only. Our specialty. Job. SANITARY UPHOLSTERING CO. Home E2278.

NEW YORK SAMPLE SHOE CO., FOURTH floor, 312 S. Broadway, take elevator. All new styles; all men's $2.50. 22

FEATHER PILLOWS RENOVATED AT ACME FEATHER WORKS, 756 San Pedro. Phone quasset main 1166. Home 9041.

HAIR GOODS BELOW COST. SWITCHES, $1 up; bangs, 50c; puffs, 25c. ROOM 7, 327 S. Spring.

PANAMA AND FELT HATS CLEANED, blocked right; 50c up. 114 S. BROADWAY.

LACE CURTAINS LAUNDERED BY HAND. West 201. Home B4719. MRS. HEATH.

PERSONAL—Business.

PERSONAL— MADAM KARMA, THE ASTRAL DEAD TRANCE CLAIRVOYANT, WITHOUT ASKING ONE QUESTION, BEFORE YOU ENTER A WORD, tells you names, dates, facts and figures; tells you of loved ones, living or dead, YOUR SECRET TROUBLES, the cause and remedy; in fact, tells everything. Locates absent persons, overcomes your rivals and enemies, gives infallible advice on all affairs of life, including business, law, health, changes, travel, patents, financial troubles, love, courtship and marriage.

To receive the full reading you must cut this advertisement out and bring it with you.

Hours—10 to 8; Sunday and daily. 1127½ MILTON; parlors 17-18-19. 1127½—SOUTH BROADWAY—1127½. You can't walk in.

PERSONAL— MRS. MASSON, the gifted palmist of London, Eng., may be consulted at 322 S. SPRING ST. (Suite 17.) by those desiring careful, conscientious and reliable hand readings, from one of the foremost palmists of the day. Investments, changes of business, losses and law suits, deaths, marriages, separations, in fact, all that life holds for you is plainly written in your hand; it is simply a question of correct interpretation. HIGH-CLASS PATRONAGE SOLICITED.

PERSONAL— SUNDAY REAL ESTATE LINERS. Classified real estate advertisements for insertion in THE SUNDAY TIMES must be in the office not later than 10:30 o'clock Saturday night. Other "want" advertisements for Sunday insertion will be taken over the counter until 11:30 p.m. The great volume of liners printed in The Sunday Times, numbering regularly over 5000 lines, compels us to make this regulation absolutely necessary in order to get the big Sunday issue out on time.

PERSONAL— THE WORLD'S GREATEST ASTRAL SEER AND PSYCHIC, MILBURN. When considering a psychic consult the best, he is the acknowledged leader of them all. Permanently located in Los Angeles. He gives you with a power higher than human, he brings sunshine and success into your life, he gives you power to overcome enemies and obstacles. Work guaranteed. 428 W. SIXTH ST. Hours 10 to 8, daily and Sundays. 22

PERSONAL — PROF. ALTHOUSE, CELEBRATED palmist and astrologer, acknowledged by the best intellects as the most remarkable reader of hands in this country; also casts reliable horoscope; advice on all questions of life. His readings, scientific, absolutely correct, must in no wise be classed with those of other readers. With each hand also an astrological reading. High-class patronage. Beware of unreliable readers. 305½ S. Spring. 22

PERSONAL—HENLEY. Tells you what you want to know without asking questions or no pay. Readings daily, evenings. 22 SOUTH HILL, COR. 4TH.

PERSONAL—MRS. WESLEY, RELIABLE life reader and psychic. Advice on all affairs of life, business, love or journeys. 251½ S. SPRING. Parlors 11 and 12.

PERSONAL—Business.

PERSONAL—PROF. W. E. KING, 247 S. HILL STREET—247. PROF. W. E. KING, PSYCHIC SEER. READINGS, 50c—50c. THIS WEEK ONLY. Years of study, travel in far eastern lands, and endless experience, coupled with rare psychical gifts, have made him the world's greatest living exponent of HINDOO and OCCULT MYSTICISM.

DO YOU WISH TO KNOW. How can I have good luck? How can I succeed in business? How can I make home happy? How can I conquer my enemies? How can I enjoy the one I choose? How can I marry well? How soon can I marry? How can I conquer my rival? How can I make any one love me? How soon will my lover propose? How can I get a letter? How can I get a position? How can I remove bad influences? How can I control any one? How can I make distant ones think of me? How can I settle my quarrel? How can I hold my husband's love? How can I hold my wife's love?

PROF. W. E. KING tells all—never asks a question. 22

Permanently located in his own home, 247 S. HILL ST.—247. BET. SECOND AND THIRD STS. NEAR ANGELES FLIGHT. PROF. W. E. KING. 22 PROF. W. E. KING.

PERSONAL—MME. ANNUVE, 752—The Wonderful Trance Medium—25c. Imbued with magnetism and psychic forces; an opportunity to all to meet this great psychic. Special readings for a few more days, 25c. Mme. Annuve has through her marvelous psychic vibratory and telepathic powers brought about more happy marriages, reunited more separated and helped more people to health, wealth and happiness than any enlightener in America. HER GREAT SUCCESS ENABLES HER TO GIVE WONDERFUL READINGS FOR 25c. The very secrets of the dead revealed; your present life and your entire future told. MME. ANNUVE, 752 S. Broadway, between 7th and 8th sts.

PERSONAL—MME. ORA, PALMIST, CARD reader; ladies 25c; gents 50c. 1004½ S. Spring.

WANTED—Help, Male.

WANTED—FOR U. S. ARMY, ABLE-BODIED, unmarried men, between ages of 18 and 35, citizens of United States, of good character and temperate habits, who can speak, read and write English. Men wanted now for service in Philippines. For information apply to RECRUITING OFFICER, 113½ N. Main st., Los Angeles, Cal.

WANTED—MAN TO HAUL AND DELIVER merchandise, city and country delivery; location Ventura; age between 25 and 45, weight between 150 and 200, health good; must be good horseman, quick and active; steady job, wages $40; no boozer. Call MR. BARNES, Hollenbeck Hotel, from 6:30 to 8 p.m.

WANTED—SALESMAN, HIGH-CLASS SPECIALTIES, retail grocery trade; country; state age, experience, former employer, references and salary wanted; permanent employment with a good house, but one must expect to work hard. Address C, box 67, TIMES OFFICE.

WANTED—THOROUGHLY EXPERIENCED department store advertising man, who has had experience in men's furnishings or dry goods. This position is in a growing city, north, and will pay a good salary. WESTGATE'S BRAIN BUREAU, 234 Security Bldg.

WANTED—SOLICITOR FOR HIGH-CLASS MEAT TRADE IN SOUTHWEST RESIDENCE DISTRICT; MUST BE OF GOOD APPEARANCE AND A HUSTLER; WORK PRINCIPALLY GETTING NEW TRADE. CALL AFTERNOON, 651 W. WASHINGTON.

WANTED—WE ANNOUNCE THE REOPENING of the CONG JAPANESE MISSION EMPLOYMENT OFFICE, 428 S. Olive st. Call Main 5068, or Main 5069, if you want reliable help, either as cooks, waiters, house cleaners, porters or school boy workers.

WANTED — BOOKKEEPER AND SOLICITOR for business office, southwest; small investment needed. This puts you into a good paying business. JONES & RYDER LAND CO., 218 West Third st.

WANTED—REGISTERED DRUGGIST WHO has had experience in making syrups. This is an out-of-town position with a good firm. Single man less than 35 years of age preferred. WESTGATE'S BRAIN BUREAU, 234 Security Bldg.

WANTED — DOMESTIC SALESMAN WITH at least 2 years' experience, for department store in San Joaquin Valley city. Single men; less than 30, who speaks German, preferred. Steady position; good firm. WESTGATE'S BRAIN BUREAU, 234 Security Bldg.

WANTED— JAPANESE EMPLOYMENT AGENCY, 420 W. Sixth st. Home F1263. Main 1784. COOKS, WAITERS, PORTERS, Ranch hands, house and window cleaners. HOUR OR DAY CONTRACT.

WANTED — REPORTER FOR AFTERNOON daily in San Joaquin Valley. This is a splendid opening for a young man of good habits who has had several years' experience. WESTGATE'S BRAIN BUREAU, 234 Security Bldg.

WANTED— HANSEN EMPLOYMENT AGENCY, 204 E. 2d st. Phones A4063, Main 283. Harness maker, Arizona, $3.50 day; ranch hands, $32.50 mo.; milkers, country, $40 mo. and board.

WANTED — PLUMBING, ELECTRICITY, bricklaying, etc., can be taught in few months, and we want a man to hustle new students. UNION SCHOOL OF TRADES, 129 E. 8th st., Los Angeles.

WANTED—AMBITIOUS SINGLE MAN AS collector; must ride bicycle or motorcycle and possess some experience in collecting; none but a clean-cut, industrious man need apply. Address C, box 71, TIMES OFFICE.

WANTED—AT ONCE, ENERGETIC BUSINESS MAN to manage good business; some knowledge of machinery; salary about $200 per month; must take some interest. Call 218 MASON BLDG.

WANTED—I MADE $9,000 IN FIVE YEARS in the mail order business; if you want a mail, I will show you how to do the work. Send for particulars. MANAGER, box 576, Lockport, N. Y.

WANTED—FIRST-CLASS STENOGRAPHER, who understands Spanish, for Old Mexico, $140 Mexican money, with board; transportation furnished. Apply 125 BYRNE BLDG.

WANTED—CARPENTER'S HELPER; ONE who has had some experience; $1.50 per day. Call new house on STEPHENSON AVE., opposite Odd Fellows' Cemetery.

WANTED—SIX YOUNG MEN TO PREPARE for positions with the Western Union Telegraph Company; tuition $6 per month. Apply F. D. MACKAY, 542 Central ave.

WANTED — YOUNG MAN WISHING TO take a business course to do office work evenings for room and board while attending L. A. Business College. Apply 417 W. FIFTH.

WANTED—A HIGH-GRADE SALESMAN, competent to learn and properly handle sliding devices and office systems. Address C, box 18, TIMES OFFICE.

WANTED — GENTLEMAN AND LADY SOLICITORS, part or all of your time, by commission; easy seller. METCALF, 402 Chamber of Commerce Bldg.

WANTED—EXPERIENCED, COMPETENT book-keeper; state particularly referees and salary expected. Address C, box 141, TIMES OFFICE.

WANTED—A FIRST-CLASS OIL WELL pumper who understands both gas and steam engines. Inquire 342 BYRNE BLDG.

WANTED—MECHANICAL DENTIST; A1 bridge and plate workman; steady position. Address Y, box 111, TIMES OFFICE.

WANTED — GOOD SIGN WRITER; BEST shop in town; or will sell it cheap. 125 W. FOURTH ST., Long Beach.

WANTED—THOROUGHLY EXPERIENCED advertising solicitor. Call between 9 and 10 a.m. ROOM 306, 444 S. Broadway.

WANTED — PAINTERS TO DO TINTING and varnishing by the job; labor only. 511 S. BOYLSTON, near 8th.

WANTED—GOOD ALL-ROUND BLACKsmith; steady work. Apply to TALLERDAY MFG. CO., Dolgeville.

WANTED — LABORER; CLEAN UP AND level yard; $1.50 per day, 9 hours. Call 1421 S. LOS ANGELES.

WANTED—HATTER FOR LADIES' STRAW and felt hats. STANDARD LADIES' HAT CO., 731 S. Broadway.

WANTED — GARDENER FOR COUNTRY place. 840 HAWLEY & FORGRAVE, 254 S. Broadway. A3101. Main 819.

WANTED—YOUNG MAN, RAPID WRITER, to do copying. Call 8 a.m. this morning. 116 N. BROADWAY.

WANTED—PAINTER; OUTSIDE, QUICK and active on scaffold or ladders. 1470 W. ADAMS. Green W. Jefferson cars.

WANTED — A FIRST-CLASS MERCHANT tailor cutter. BUFFALO WOOLEN CO., 242 S. Spring.

WANTED—MEN FOR SUBSCRIPTION AND advertising; high-class weekly journal. Call any day, 8-10 a.m., 218 HENNE BLDG.

WANTED—1 BARBER, STEADY; 2 SATURday, Sunday. Corner FIRST AND SPRING, under bank.

WANTED—MAN TO RUN EXPRESS WAGON on shares. Apply 7 a.m. 405 W. 6TH.

WANTED—CESS POOL DIGGER, CALL UP BOYLE 1848.

WANTED—BOY WITH WHEEL. APPLY J. SIMONSEN, 414½ S. Broadway.

WANTED—EXPERIENCED HARD CANDY helper. KAHN-BECK CO., 600 Alameda st.

WANTED — YOUNG BOY TO WORK IN clothing store. 140 N. MAIN. Call 9 a.m.

WANTED — A JOB COMPOSITOR. 518 S. HILL ST.

WANTED—Help, Male.

Note—Applicants for positions are advised not to enclose original recommendations in answer to ads. Send duplicates only.

WANTED— HUMMEL BROS. & CO., A strictly first-class Agency. All kinds of help promptly furnished. Your orders solicited. 116 EAST SECOND STREET. Between Main and Los Angeles sts. Largest and best equipped offices on Pacific Coast. SUNSET MAIN 929. HOME EXCHANGE 929. Miners, Arizona, $3.50, see boss here; bee man, $40 etc.; man and wife, home place, $50 etc.; old man, home place, $30 etc.; blacksmith and shoer, $3, $3.50; men for haying, $1.25 etc.; ranch hands, $30, $35 etc.; milkers, $35, $40 etc.

WANTED— GEORGE SUMI'S JAPANESE EMPLOYMENT AGENCY, MOST RELIABLE IN THE CITY. Phones—Main 1165. Home F6225. 446 S. WALL ST. All kinds of help promptly furnished, city or country.

WANTED—JAPANESE PACIFIC EMPLOYMENT BUREAU. Largest and most popular agency, 441 W. Sixth st., Los Angeles, Cal. Home cleaning department. Window cleaning department. Phones—Home F1671, Main 1734. General labor contractors. Every department insures responsibility.

WANTED — ONE OR TWO FIRST-CLASS city real estate salesmen. Only those thoroughly familiar with city real estate need apply. A good proposition for good men. Apply to Manager City R. E. Dept., JONES & RYDER LAND CO., 218 West Third st.

WANTED—Help, Male and Female. (Government Required.)

WANTED—MEN FOR GOVERNMENT POsitions, railway mail, internal revenue and others; good salary, increasing future. An opportunity worth improving. Thorough preparation spare time by old established institution. Act promptly. Call mornings, 614 H. W. HELLMAN BLDG., city.

WANTED—MAN TO TAKE CHARGE AND manage fine paying cigar stand, who can invest $225; I will take $125 cash, balance $10 monthly; good laundry agency, rent $20 monthly; long lease; fine fixtures; splendid stock; experience not required; will pay you $90 per month wages. See OWNER, 705 S. Spring st., room 209.

WANTED—YOUNG MEN OVER 17 TO PREpare for California railway mail service; best opportunity in government service; salary and prospects excellent; reliable preparation. Call mornings. 614 H. W. HELLMAN BLDG., city.

WANTED — SOME LAUNDRY DRIVERS; good salesman's position; large profit on your money to those who can invest; strictly a clean proposition. Call 311 SEVERANCE BLDG.

WANTED—A RELIABLE MAN FOR POSItion as secretary and manager of gas company, with from $2000 to $5000 to invest. Apply 409-410 I. W. HELLMAN BLDG.

WANTED—Help, Female.

WANTED — FIRST-CLASS NURSE FOR baby 4 months old, city references required, $30; cook and second girl, Grand Canyon, Ariz., family, $35, $30 and fare. MISS SHAW'S EMPLOYMENT OFFICE, 319 S. Spring st., room 17.

WANTED— AT HAMBURGER'S. Two thoroughly experienced saleswomen for china and glassware. Apply only unless you know something about the business. Apply to SUPT. before 10 a.m. Friday.

WANTED—A PUBLIC STENOGRAPHER; will furnish office room and typewriter, for light, private work; excellent location for public; none in the building. JOHNSTON & LYON, 22 237 and 238 Lissner Bldg., 104 S. Broadway.

WANTED—LADIES TO MAKE OUR SOFA pillow tops and art novelties at home; easy and beautiful work, we teach you free; pays big wages to $18 weekly. 25 years of age preferred. WOMAN'S NATIONAL ART EXC., 234 Security Bldg.

WANTED—LADIES TO MAKE SOFA PILlow tops at home for wholesale house; steady work; good pay; experience unnecessary; we furnish instructions. IDEAL ART CO., room 18, 415½ S. Spring st.

WANTED—TEACHERS; WE HIRE DIRECT; California, Nevada and Arizona; $65 to $75 per month; position guaranteed. CO-OPERATIVE TEACHERS' ASSOCIATION, 420 H. W. Hellman Bldg.

WANTED— AT HAMBURGER'S. 2 thoroughly experienced saleswomen for house furnishings. Apply to SUPT. before 10 a.m., Friday.

WANTED — CAPABLE WOMAN, WILLING to live in country on orange ranch, for cook and general housework in family of two. Write or call. MRS. H. FISK, Hotel Palomares, Pomona.

WANTED—GOOD GERMAN OR SWISS girl, general house work, family of three, plain cooking, good home, wages, $25, car fare. 521 S. UNION AVE. Take West Sixth st. car.

WANTED — YOUNG LADY FOR RECEPTION room in office; an opportunity to learn machine and stenography. Answer with address and phone. Address Y, box 139, TIMES OFFICE.

WANTED — COMPETENT GIRL FOR GENeral housework, near Pasadena; reference required. Apply 416 STIMSON BLDG. Saturday morning between 8:30 and 10 o'clock.

WANTED—GIRL FOR RECEPTION-ROOM in dressmaking establishment; colored girl preferred. TERRILL, 749-751 S. Broadway. Call after 1 p.m.

WANTED — A FEW LADIES FOR DElightful new line of home work, experience unnecessary; steady employment; good pay. Address Y, box 48, TIMES OFFICE.

WANTED—YOUNG LADIES TO LEARN the barber trade, absolutely free; 8 weeks' course; wages earned while learning. Address C, box 181, TIMES OFFICE.

WANTED — A MIDDLE-AGED WOMAN OR girl for housework and taking care of 1-year-old baby. Inquire at BRAND CO., Redondo Beach.

WANTED—TYPEWRITING TO DO AT home. Neat and accurate work. Prices reasonable. Address E. M. N., 803 DELTA BLDG.

WANTED — YOUNG, ENERGETIC LADY stenographer; light work; $12 a week. Apply DAVID STRAUSS, 220 H. W. Hellman Bldg.

WANTED—A DRESSMAKER TO TAKE room, either light housekeeping or not, and pay for same in sewing for the family. MAIN 1822.

WANTED — NEAT YOUNG GIRL TO ASsist with light housework and baby; must have references. 2943 HOBART BLVD. Phone 71123.

WANTED—A WOMAN TO DO WORK IN exchange for a suite of rooms; about three hours' work a day. Phone BROADWAY 1271.

WANTED — SALESLADY FOR CLOAKS and suits; good salary to right party. Address C, box 138, TIMES OFFICE.

WANTED — DRESSMAKER; MUST BE first class. Address Hemini Hotel. Ask for MRS. MILLER, phone Main 5169.

WANTED—GIRL FOR GENERAL HOUSEwork; must be good cook. Apply 2423 S. FLOWER.

WANTED — A YOUNG LADY TO WORK short hours in the dining-room of PURITAN CAFETERIA, 611 S. Spring.

WANTED — GOOD GIRL FOR GENERAL housework; must understand cooking. Call afternoons, 1129 W. WASHINGTON.

WANTED — A PLAIN COOK FOR SMALL number of people; good home for right party. Call 603 WESTLAKE AVE. E1640.

WANTED—GIRL FOR GENERAL HOUSEwork, family of 2; $15 month. Address C, box 20, TIMES OFFICE.

WANTED—A GIRL TO ASSIST IN HOUSEwork for room and board; can go to school. Apply 850 E. 32ND ST. 20195.

WANTED — EXPERIENCED MILLINERY trimmer. Apply before 10 a.m., SUPT. BROADWAY DEPT. STORE.

WANTED — FANCY LADIES' LADY clothes ironer. MUNGER'S LAUNDRY, 832 S. Los Angeles.

WANTED — A FIRST-CLASS TAILORESS. L. J. HESCH, Ladies' Tailor, 325 S. Broadway.

WANTED—YOUNG GIRL TO ASSIST WITH housework at Ocean Park. Inquire room 32, 453½ S. SPRING ST.

WANTED — EXPERIENCED GENTS' HAT trimmer. L. A. HAT MFG. CO., 702 E. Fifth.

WANTED — FIRST CLASS GENERAL housework, girl, references, 210 W. 31ST ST.

WANTED—A YOUNG WOMAN TO ASSIST with children. Call 2227 HARVARD BLVD.

WANTED—LITTLE NURSE GIRL AT once. 1030 W. 31ST ST.

WANTED—2 GOOD SOLICITORS. PEERLESS MATTRESS FACTORY, 807 West 3rd st.

WANTED—NURSE GIRL FOR ONE CHILD. Apply Apartment 2, 780 WEST FIRST.

WANTED—GIRL TO ASSIST WITH GENeral housework. 1322 W. 24TH.

WANTED—LADY BARBER TO CALL AT 543½ CENTRAL AVE.

WANTED—FIRST-CLASS WAITRESS. HOTEL MELROSE, 120 S. Grand.

WANTED—Help, Female.

Note—Applicants for positions are advised not to enclose original recommendations in answer to ads. Send duplicates only.

WANTED— HUMMEL BROS. & CO., 116 E. Second st. Hotel housekeeper, with first-class references, $40 etc.; chambermaid, country, $25 etc.; waitress, city, $25 etc.; kitchen woman, city, $30 month; waitress, Imperial Valley, $30 etc.; waitress, country, $25 etc.; cook, 3 people, country, $30 etc.; waitress, Arizona, $30 etc.; house girls beach, $25 etc.; city, $20 etc. HUMMEL BROS. & CO.

WANTED— HANSEN EMPLOYMENT AGENCY, 204 E. Second st. Phones A4063, Main 283. Cafe waitresses, $6 week; girl care for 2 children, $15 month; laundry woman, small hotel, $20 month; colored woman, housework, $25-$30 month; hotel waitresses, city and country, $25 month; houses girls, $20 to $25 month.

WANTED—FAMILY COOK, BEACH, JUNE 1, $35; girl for cooking and dining room work, country, $40; French nurse for child, $30; nurse girl for 2 children, $30; general house girl, beach, June 1, $35; kitchen helper for camp, $20. Many other places. HENDERSON EMPLOYMENT AGENCY, 453 S. Broadway.

WANTED—COOK AND SECOND GIRL, ARizona, $40 and $25; second girl, city, $20; nurse for children, Pasadena, $25; pantry and dishwasher work, $25; cook, institution, $30; house girls, Monrovia, Pasadena, San Jacinto, $30; housework girls, city, $20 to $25.

MRS. HAWLEY & MISS FORGRAVE, 254 S. Broadway.

WANTED— MARK'S EMPLOYMENT AGENCY, 125 E. Second st. Main 463. A5463. Two arm waitresses, country restaurant, $20 found; arm waitress, city, $6; cook and second girl, summer resort, same place, $35 and $20; girl wash dishes and assist waiting, $6. 22

WANTED— AT HAMBURGER'S. 3 thoroughly experienced saleswomen for ribbons, laces, embroideries, gloves and special table work; must be a hustler and able to sell goods. Apply to SUPT. before 10 a.m. Friday.

WANTED—MIDDLE AGED WOMAN FOR cooking and light house work, for quiet home in country. Must be kind to children. References required. Twenty-five dollars. HOME PHONE 51238. Call or address 2711 WEST 8TH ST.

WANTED—FAMILY COOK, $30; SECOND maid, $20; cook and second girl, Arizona, $30-$35; general housework, $20-$25; many other places. SWEDISH EMPLOYMENT BUREAU, room 441, Chamber of Commerce Bldg., 139 S. Broadway.

WANTED—Male or Female Help. (To Learn Trades.)

WANTED—LADIES LEARN BEAUTY CULture, MacDonald's College, corner Spring and Mercantile Place, offers advantages that cannot be had elsewhere; wages earned while learning; special college rates; free hairdressing and manicuring free; shampoo 15c; facial massage 15c; first-class work in our graduating department at reasonable prices; we are leaders of fashionable LOS ANGELES.

WANTED—YOUNG MEN BETWEEN THE ages of 18 and 25, to be taught to operate the linotype machine at THE TIMES LINOTYPE SCHOOL, corner San Fernando and College sts., Los Angeles. Good operators are in demand in every section of the country, and the pay is above the average. It is possible to learn in from three to six months. Apply to SCHOOL MANAGER for terms.

WANTED — YOUNG MEN FOR ACTUAL work; no books; electricity, plumbing, bricklaying etc. Only few months to master a trade, and $4 to $6 a day. Write for free information. UNION SCHOOL OF TRADES, 129 to 135 E. 8th, Los Angeles.

BEAUTY CULTURE TAUGHT PRACTICALLY. FLORENTINE HAIRDRESSING COLLEGE, the big Broadway school. Manicuring and hairdressing, 15c; shampooing, 25c; hair dyeing in proportion. 227 MERCANTILE PLACE. F7291.

WANTED—Help, Male and Female.

WANTED—MAN AND WIFE; WIFE TO cook, wash and general work; man all-around help and garden work. Apply 2423 S. FLOWER.

WANTED — AMATEURS FOR FRIDAY night. Call or address manager of FISHER'S THEATER. Prizes to all.

WANTED — YOUNG MAN OR GIRL FOR general housework; steady position; good wages. Inquire 417 W. 23D ST.

WANTED—Male or Female Help. (Instruction Courses.)

WANTED — YOUNG MAN WISHING TO take a business course, who will work mornings, evenings and Saturdays for room and board while attending L. A. BUSINESS COLLEGE, 417 W. 5th.

WANTED—STUDENT TO LEARN DRAFTing, good chance for man meaning business. See MR. BEATTY, 522 Mason Bldg.

WANTED—Situations, Male.

WANTED—POSITION, SECOND BAKER ON bread and cakes; 12 years of age, wants steady job, city or country; good references. Address LOUIS DEVERCY, 2200 Central ave., Alameda.

WANTED — MILLWRIGHT WANTS POSITION in mines; can do blacksmithing and woodwork; understands gasoline engines; can give references. Address C, box 84, TIMES OFFICE.

WANTED—WATCHMAKER, FIRST CLASS, wants position at once; sober, steady and reliable; can be fully relied upon. State particulars to WATCHMAKER, C, box 98, TIMES office.

WANTED—SITUATION BY HARDWARE man of 12 years' experience; out-of-town position preferred; can furnish best of references. Address C, box 17, TIMES OFFICE.

WANTED—SITUATION BY YOUNG MAN with 15 years experience handling groceries and dry goods. Best of references furnished. Address B, box 101, TIMES OFFICE.

WANTED—FIRST-CLASS JAPANESE COOK wishes position in nice family, city or country. Have good references. Call GEORGE, F1262. Main 5129, 456 E. Hill st.

WANTED — BY GOOD JAPANESE COOK, place to do cooking or any other kind of help; wages $30 up. OKA, 527 E. Third st. Tel. Main 8623. Home A9623.

WANTED—BY CHAUFFEUR, A POSITION; first-class machinist and driver; 5 years' experience; can give references. Address 'PHONE HOME 51122.

WANTED—JAPANESE GARDENER WANTS situation, city or country; expert, good worker. Will work cheap. T. MIYAMATO, 407 S. Broadway.

WANTED—PERMANENT PLACE IN CITY by experienced office man, employed; familiar with oil business and can take charge office. Address C, box 112, TIMES OFFICE.

WANTED—ACTIVE YOUNG MAN WANTS position, A1 bookkeeper, capable of taking charge office or business. Address B, box 122, TIMES OFFICE.

WANTED — MIDDLE-AGED MAN WANTS position to make himself generally useful; strong and hearty; private place. Address B, box 139, TIMES OFFICE.

WANTED — JAPANESE STUDENT WANTS position of waiter or plain cook and take care house in small family. Address PANTZ SHIGETA, C, box 205, Times office.

WANTED—BY YOUNG MAN, POSITION IN office or hotel, good education, willing to learn; moderate salary. Address C, box 12, TIMES OFFICE.

WANTED—PERMANENT POSITION IN family, by experienced Japanese cook, or anything else; have reference. HORI, 302 S. Olive st.

WANTED — BY ECONOMICAL JAPANESE worker, as washing man or house worker by the day, month. HASE, phone B622.

WANTED — YOUNG JAPANESE WISHES position as gardener; have experience and good references. Address 457 W. EIGHTH.

WANTED—GARDENER, HANDY, WANTS situation in home place. Address C, box 72, TIMES OFFICE.

WANTED—SITUATION, COACHMAN OR gardener, or any kind of work; reference. F. Z., 515 MAPLE AVE.

WANTED—POSITION BY FIRST-CLASS restaurant man as manager or head waiter. Address B, box 162, TIMES OFFICE.

WANTED—GOOD JAPANESE BOY WANTS position cook, housework; phone Main 4541. Name FRAK AYABE, 503 S. Olive st.

WANTED — YOUNG GERMAN WANTS position to learn to drive auto. Address F. X., box 81, VENICE, CAL.

WANTED—BY A COMPETENT AND RELiable all-around man, janitor, jobbing or teaming. Phone SUNSET 2912. Colored.

WANTED—CHEMIST, EXPERIENCED DRY and steam cleaner wishes position. NEMNICH, 514½ E. 9th st.

WANTED — BY JAPANESE BOY, COOK and housework; wages $25 month. M. GEORGE, 224 Boyd st.

WANTED — HOTEL BARTENDER, SOBER, reliable, references, wants position. Address B, box 118, TIMES OFFICE.

WANTED—TWO YOUNG MEN WISH POSItion on ranch, both good farm hands, one is good milker. 632 S. HILL ST.

WANTED—BY FACTORY AND LATHE hand, a position. Address C, box 52, TIMES OFFICE.

WANTED — RANCH HANDS WANT POSItion; wages $20, $25. PHONE A6912.

WANTED—SITUATION AS JANITOR; GOOD references. Call SOUTH 61.

WANTED—Situations, Male.

WANTED— JAPANESE MUTUAL HELP ASSOCIATION EMPLOYMENT BUREAU. Supply all kinds of Japanese help and labor. We have several good men as COOKS, WAITERS, GARDENERS, CHAUFFEURS, PORTERS, GENERAL STORE and HOUSE WORKERS. Call up manager. Prompt attention given. Broadway 2001; F6164. 728 S. Grand.

WANTED—BY YOUNG MARRIED MAN OF good habits, position as bookkeeper, collector or salesman. Have had several years' experience in lines mentioned and a thorough business education. I mean business and am willing to make good. Compensation agreeable to employer if position has future and steady. Address P.O. BOX 461, Ocean Park.

WANTED — BY SOBER, INDUSTRIOUS young man, situation, Los Angeles business house; 12 years' experience in citrus fruit as salesman, buyer and shipping clerk; last six years as foreman; best of references. Salary no object. Address B, box 3, TIMES OFFICE.

WANTED—YOUNG MAN, INDUSTRIOUS and reliable, wishes place to work around home, inside or outside, mornings, evenings and Saturdays, for room and board, while attending L. A. Business College. 'PHONE F1284. MAIN 5378.

WANTED — CAPABLE BOOKKEEPER (26 years old) wants position; prefer wholesale or retail establishment; can keep full set or special books; also understand stenography and typewriting; salary $75. Address C, box 121, TIMES OFFICE.

WANTED—YOUNG MARRIED MAN, NO children; European; machinist, driver and general work in automobile and machine shop, and wife fine cook, desire permanent position in city or out. Address C, box 71, TIMES OFFICE.

WANTED—CHAUFFEUR, AGE 34, STRICTLY sober; have tools; expert repair man; desires position with family having private garage; 5 years at the business. Address Y, box 83, TIMES OFFICE.

WANTED—BOOKKEEPER, EXPERIENCED in general mercantile and corporation bookkeeping, desires position; competent to take charge of office; local references. Address C, box 23, TIMES OFFICE.

WANTED—POSITION WITH FIRST CLASS real estate firm, where brains, hustle, ability and reliability will count. Best references. Address X, box 34, TIMES OFFICE.

WANTED — EXPERT ACCOUNTANT WILL undertake audits and system installations; special terms arranged for keeping books by the month. DEWE, 3024 Vermont ave. Tel. West 4570.

WANTED — PRACTICAL LAUNDRY MAN; best of references; 20 years' experience; city or country. Address C, box 88, TIMES OFFICE.

WANTED—Situations, Female.

WANTED — FIRST-CLASS HOUSEKEEPER or companion to travel or care for during owner's absence. Answer, until 224. Address W, box 128, TIMES OFFICE.

WANTED — HOSPITAL NURSE GIVES best care and keeps home for invalids; tuberculosis preferred; latest treatment given. A. MARSHALL, Altadena, Cal.

WANTED — SITUATION AS GOVERNESS; speak French and German; teach English. GOLDEN STATE HOTEL, 5th and Central ave., room 28. Louise Schilling. F1369.

WANTED — TRAINED NURSE AND MASseuse desires few more patients for treatment. Address C, box 142, TIMES OFFICE.

WANTED — POSITION BY REFINED widow, 35, with child of 3; good housekeeper and seamstress; for gentleman's home. Inquire 11 to 2, 317 E. 57TH.

WANTED—BY COMPETENT, UP-TO-DATE dressmaker, a few more engagements in families; will take work at home. 'PHONE BROADWAY 2421. $2 a day.

WANTED — FIRST-CLASS PRACTICAL nurse wants engagements, confinement or other cases; reasonable. 945 E. 12TH ST., or phone 2478.

WANTED—STENOGRAPHER AND ASSISTant book-keeper desires position; reasonable salary. Address W, box 144, TIMES OFFICE.

WANTED—A FEW ENGAGEM

WANTED—
To Purchase Real Estate.

WANTED—TO PURCHASE—
I have a client who will pay cash for a right-room modern home, not more than $4000 in value. Must have bath, large lot, and be attractive. Only those equal value need apply. WALTER E. ...
Phone A3667. 337 Broadway.

WANTED—TO BUY HOUSE AND LOT
Good home at cash value, or will consider an equity in good place; must be near part of several lots land; price right; in Monrovia, Duarte and Glendora; ...

WANTED—VACANT LOTS ON WEEKLY
payments. If you own a clear vacant lot will build to suit, for no payment down, a small payment per month; rent with the purchase.

Will furnish you lot and build to suit on easy terms. Call or address H. E. A. FIELD, with Emil Fleth, 216 Fourth st., between Broadway and Hill.

WANTED—BUNGALOW AND WELL
located lots, (clear,) west, southwest or south; must be very reasonable; state ...

WANTED — TO BUY 7 OR 8-ROOM
modern 2-story house, southwest; ...

GOOD SITES FOR HOUSES
$10 to $25 per month; also $10 per week. HARPER & ...

WANTED—WILL BUY SMALL MODERN
BOLDLAM & CO., 234 S. Broadway.

WANTED—
To Purchase, Miscellaneous.

WANTED—TO PURCHASE, A FIRST-CLASS
pool table, billiard table, card table, full size, for home purposes; ...

WANTED — TO BUY FURNITURE
of 3 rooms; will pay you more than ...

WANTED—SELL OR EXCHANGE
all furniture, we have thousands of customers waiting; 5 to 7 rooms; ...

WANTED — HOUSEHOLD GOODS.
Highest price paid. BROADWAY & RHOADES, 451 S. Main st. Phone Main 1282; Pho...

WANTED — RESTAURANT OUTFIT.
Cash. JAMES CORGAN & CO., 73 S. Spring. Home Phone ...

WANTED—BUY HOUSEHOLD FUR-
nishings, bankrupt stocks, showcases, ...

WANTED—UNION LOAN CO., 101
Spring st. Will buy your clothing, diamonds, ...

WANTED—TO PURCHASE A PIANO.
Please give particulars and price. Address C, box 18, TIMES ...

WANTED—AN OLD COLLECTION OF
... DEWMARE, 148 to 152 No. Los Angeles ...

WANTED — DIAMONDS, JEWELRY,
gold, highest highest price paid. ...

WANTED—DIAMONDS, JEWELRY,
gold, highest price paid. ...

WANTED — WE PAY THE HIGHEST
CO., 315 S. Spring st. Phone Main ...

WANTED—WILL POSITIVELY PAY
... 1207, MAIN 1207.

WANTED — PAY CASH, IF CHEAP.
Pianos, Vase, windmill, bicycle, typewriter. BROADWAY 1896.

WANTED—GROCERY OR FAMILY
... TIMES OFFICE.

WANTED — CASH PAID FOR FIX-
... SAN PEDRO. Main 1194.

WANTED — DIAMOND SOLITAIRE
... 641 S. Broadway.

WANTED—TO PURCHASE SECOND-
... Call on HOME 22368.

WANTED—
Miscellaneous.

WANTED—WE CAN FURNISH YOU
and you can make wagons, harness, all supplies for your business or ...

FOR SALE—5-H.P. FIRE BOX
and 10-hp. engine; connected as a ...

WANTED—CESSPOOLS; GIVE US A
... SANITARY CO., phone ...

WANTED—ART AND CURIOS, AN-
... 1117 S. WASHINGTON, near Pico.

WANTED—THREE TO COMPLETE
... Address, annual Yosemite party, ...

WANTED—CESSPOOLS; WE PUMP
... LOS ANGELES SANITARY ...

WANTED—CHILDREN TO BOARD
... 22 N. AVENUE 22.

TO LET—
Furnished Rooms.

TO LET—NICELY FURNISHED 2-
... 2 S. FIGUEROA. Home P1427.

TO LET—CLEAN, COSY, AIRY
... 1107 TRACKER.

TO LET—AT HOTEL RICK, 417 W.
... close to business center; ...

TO LET—CHATEAU FRONTENAC
... Flower, newly furnished rooms, ...

TO LET—THE HILTON, 1204
... $1.50 per week.

TO LET—FURNISHED ROOMS
... walking distance. ...

TO LET — PLEASANT ROOMS,
... modern and clean. 1211 S. ...

TO LET — 2 FURNISHED
housekeeping; nice locality; ...

TO LET — FURNISHED ROOMS
... day, week or month; ...

TO LET—$10 MONTH; BEAUTI-
... with highest class finish and ...

TO LET—SUNNY HOUSEKEEPING
... gas, bath, phone, gas range, ...

TO LET—2 OR 3 WEEK, 6 AND 8
furnished, adults, 140 E. PICO.

TO LET—NICELY FURNISHED
for housekeeping; private ...

TO LET—3 OR 4 SUNNY ROOMS
... walking distance, ...

TO LET—LARGE ROOM, BUFFET
... private bath; small ...

TO LET — NICELY FURNISHED
and office, centrally located, ...

TO LET—LARGE BAY WINDOW
... housekeeping kitchen. ...

TO LET — SUITE OF TWO
housekeeping rooms, yard, ...

TO LET — $10; SUNNY 3-
... bath, ...

TO LET — 2 NICELY FURNI-
... housekeeping; good ...

TO LET — FURNISHED
room, suitable for two, $1 ...

TO LET—NICELY FURNI-
... $7 up, also sleeping ...

TO LET—HOUSEKEEPING
... cheap. Call ...

TO LET — FRONT ROOM
room; terms reasonable. ...

TO LET—CHRISTIAN LODGE
... 8 Mode, rooms $2 ...

TO LET—FURNISHED
... 1007 W. 21ST ST. 2 ...

TO LET—HOUSEKEEPING
... very reasonable. ...

TO LET—A PLEASANT
housekeeping suite, ...

TO LET—
Apartments, Furnished and Unfurnished.

TO LET—THE EDWARDS APARTMENTS.
1425 GRIFFITH AVENUE.
NEW, BEAUTIFULLY FURNISHED, 2 LARGE ROOM AND PRIVATE BATH APARTMENTS, ONLY $12; COST YOU $20 ELSEWHERE. WE OWN OUR PROPERTY. COME IMMEDIATELY.
NEW HOUSE, NEW FURNITURE.
TAKE GRIFFITH-AVE. CARS ON MAIN ST. GET OFF AT CLANTON ST. PHONE B2152.

TO LET—
THE BIXEL,
616 BIXEL STREET.
TWO AND THREE ROOM SUITES WITH BATH, HIGHEST AND HEALTHIEST LOCATION. TELEPHONE IN EACH APARTMENT. ELEVATOR, POOL ROOM, ROOF GARDEN, ALL OUTSIDE ROOMS WITH GOOD OUTLOOK. ALL CONVENIENCES AT MODERATE RATES. TAKE WEST SIXTH OR SEVENTH STREET CAR TO BIXEL.

TO LET—
CAMBRIA UNION APARTMENTS,
726 UNION AVE.
NOT ALONE THE BEST, BUT THE COOLEST APARTMENTS IN THIS CITY. NO NOISE, NO DUST. EVERY MODERN CONVENIENCE. SUMMER RATES NOW. VERY LOW PRICES TO PERMANENT TENANTS. 3 MINUTES' WALK TO WESTLAKE PARK. 15 MINUTES' WALK TO BROADWAY. PLEASE EXAMINE AND COMPARE BEFORE RENTING. BOTH 'PHONES.

TO LET—RAJAH APARTMENTS—
311 S. Union ave.
SOMETHING NEW.
The only one in Los Angeles.
SOUTHERN HOME.
Resident physician.
Steam heat, private 'phone, private bath, all outside rooms.
Special house catering.
Southern help.
Housekeeping a luxury at the Rajah.

TO LET—FOR $12 YOU CAN RENT 3-ROOM
apartment, new, handsomely and completely furnished, in beautiful new building, walking distance, close in. 911 DIAMOND ST. The finest and best apartment for the money offered in this city. Take W. Second st. car to Fremont st. Go one-quarter block north.
THE PORTLAND.

TO LET—THE FREDEMMA.
If you are not satisfied, come and see our apartments. If you are, don't come for the prices we are renting our lovely 2 and 3-room suites, all new and modern, close in, quiet neighborhood, will make you want to live at 145 W. BLAINE ST.

TO LET—THE MINNEWASKA, COR. SECOND and Grand ave. Housekeeping apartments, completely furnished; rooms single or en suite, with or without board; five minutes' walk from business center; on the hill, where it is quiet; best location in the city. Prices reasonable. TEL. A4701, MAIN 3616.

TO LET—FOR $12 YOU CAN RENT NICE
modern housekeeping apartment; 2 rooms, completely furnished, bath, phone, at 1122, 1137 and 1141 West First st., also 150 North Beaudry and 911 Diamond st. No car fare, walking distance; take W. 2nd st. car to Boylston st.

TO LET—FOR $16 YOU CAN RENT 1-ROOM
modern flat, bath, hot water, 1069 Diamond st.; $22.50, 3-room flat furnished complete, 1019 Diamond st., walking distance, close in. Take West 2nd st. car to Fremont st. Keys at 204 NORTH FREMONT.

TO LET — MAYFAIR APARTMENTS, 40
St. James Park, first residential section of Los Angeles, 2 to 4 rooms, with bath, private phones, steam heat, elevator service, servants, porters, complete in all appointments. Summer rates. PHONE 28619.

TO LET—THE NEW STOLL APARTMENTS,
231 S. Flower, between 2nd and 3rd; 2 and 3-room suites, with or without bath; hot and cold water; exceptionally large kitchen; specially low rents; 4 minutes' walk to 3rd and Broadway. A3369.

TO LET—THE VALDORIA APARTMENTS,
Westlake Park; located on one of the finest streets in the city; every suite a corner; wide halls, porches, flowers and tennis court; artistic furnishings; references required. 125 ALVARADO.

TO LET—$12 A MONTH, HOUSEKEEPING
apartment, 2 single beds, nice, new, gas range, phone, electricity; walking distance; car fare. 218 N. FREMONT AVE. W. Second st. car.

TO LET—FOR $14 A MONTH YOU CAN
rent housekeeping apartment, completely furnished, neat, bath, phone, gas range, at 1153, also 1141 W. First st., 207 and 222 N. Fremont; 911 Diamond st.

TO LET—
THE OLIVER,
WESTLAKE DISTRICT.
139 BEACON ST.
34 B3467.

TO LET—SPECIAL LOW RATES FOR SUM-
mer; 2 and 3 rooms; front corner; modern; wall beds; large porches, guests' hall; walking distance. SCHERMERHORN INN, 946 Figueroa, between 7th and 8th.

TO LET—HOPE APARTMENTS.
2-room apartments with private baths, only $22; 3 minutes from Broadway. Delightful neighborhood; new building. Take Grand-ave. car, 8TH AND HOPE. B3613.

TO LET — BEAUTIFUL QUEEN APART-
ments, near Broadway, private baths and steam heat, janitor service, magnificent view, moderate prices. 529 CALIFORNIA ST. Home 7608, Broadway 1266.

TO LET — $12; YOU CAN RENT 3-ROOM
Apartment, completely furnished; rent, $11 Diamond st.; 234 S. Figueroa, 836 Crocker, 1029 Colton, 1002 and 1011 E. Ninth, 815 W. Fourth.

TO LET—
KNICKERBOCKER APARTMENTS,
321 S. Hope st. P3240.
WE HAVE APARTMENTS.
It will pay you to phone or call.

TO LET — COOL, AIRY 2 AND 3-ROOM
housekeeping apartments at the Westmoreland. Private baths; summer rates. $16 up. 1280 W. PICO, corner Hoover. Phone West 1281.

TO LET—THE WARMAN, 324 W. SIXTH.
What others say: The neatest, cleanest, best ventilated and best arranged rooms for light housekeeping; what lovely kitchens and baths.

TO LET—THE NEW WAYLAND; BEAUTI-
fully furnished 2 and 3-room suites for light housekeeping; private bath; unexcelled view; summer rates. 320-21 S. HOPE ST.

TO LET—4-ROOM APARTMENT, COM-
pletely furnished for housekeeping; large porch and yard; phone and bath; cheap for summer. 1315 W. SEVENTH.

TO LET—JUST OPENED, NEWLY FUR-
nished, large two-room apartments, $16 per month. PICO APARTMENTS, 614½ W. Pico st. Biggest value in the city.

TO LET — $15 MONTHLY; HOUSEKEEPING
apartments, completely furnished; large rooms, central; no car fare; 'phone, bath. 234 S. FIGUEROA ST.

TO LET—ST. DUNSTAN APARTMENTS.
P3412. For housekeeping, cleanliness and price, see our apartments before deciding. 516 S. FIGUEROA.

TO LET—FOR $11 YOU CAN RENT HOUSE-
keeping apartments, completely furnished; new; gas range, phone, electricity, at 1156 CROCKER, also 1011 E. Ninth st.

TO LET—THE MONTALVO, 452 KIP ST.,
Apartments, or single rooms; nothing choicer in the city; summer rates from $20 up. Phone K2802.

TO LET—ATTRACTIVE APPARTMENT, 5
rooms, in well arranged house; Westlake district. Main 3822, or call 1325 ORANGE ST.

TO LET—RENSHAW APARTMENTS, 712
California st., corner Bunker Hill ave.; 4 minutes' walk from Courthouse. A4628.

TO LET—THE ARDMORE, EMIL
941 Potter Park ave., near Figueroa and 7th, 2 rooms and private baths, $20 and up.

TO LET—THE ARDMORE, EMIL
941 Potter Park ave., near Figueroa and 7th, 2 rooms and private baths, $20 and up.

TO LET—CLEAN, OUTSIDE, SUNNY, 3-
room housekeeping suites; $10 month; summer rates. OTTAWA, 1321 Palmer st.

TO LET—227 S. FIGUEROA, 2-ROOM
suites; modern; first-class; walking distance.

TO LET—
Rooms and Board.

TO LET — LARGE FURNISHED FRONT
room, bath and electric lights, $6 per month; breakfast optional. 'Phone Temple 457. 1008 KENSINGTON ROAD.

TO LET—LARGE, NEWLY FURNISHED
front room, with or without board; excellent table; home comforts; $5 per week for two. Home 'Phone P7695. 1012 S. OLIVE.

TO LET—THE HOTEL MARION, 925 SOUTH
Hill st., a nice pleasant city hotel, on American plan, always cool and free of dust and noise, summer rates, come and see us.

TO LET—LOVELY DINING ROOMS AND
board on ranch near city, 3 blocks from cars. High, plenty shade; or housekeeping rooms. WEST 4324.

TO LET — NICELY FURNISHED ROOMS,
with breakfast and dinner. 1124 INGRAHAM ST. Walking distance. Summer rates.

TO LET — 2 ELEGANTLY FURNISHED
rooms with board, in Catholic family. Westlake district. 1022 S. BONNIE BRAE.

TO LET—2 YOUNG MEN WISHING GOOD
home in private family, can find same at 1319 MAGNOLIA AVE. Phone West 5644.

TO LET—NICE SUNNY ROOMS, DOUBLE
and single; with or without board; German family. Address 409 E. NINTH.

TO LET—NICE ROOMS AND FIRST-CLASS
board. 929 FRANCISCO ST., block west Figueroa. Phone 62594.

TO LET—TWO DOUBLE ROOMS, WITH
best of table board, in a handsome home. 1204 ORANGE ST.

TO LET—ROOM AND BOARD TO GENTLE-
man, private family, bath and telephone. 1726 S. OLIVE.

TO LET—IN BEAUTIFUL RESIDENCE, 1147
S. FIGUEROA, large rooms, first-class board.

TO LET—ROOMS AND BOARD, TWO IN
room, $5 a week. 124 W. PICO.

TO LET—ROOMS AND BOARD, SUMMER
rates. 520 S. OLIVE. A3317.

TO LET—
Rooms and Board.

TO LET — WITH FIRST-CLASS BOARD,
very large and exceedingly comfortable room with porch; outdoor sleeping accommodations. Also small single room, newly furnished, in beautiful home, 5 minutes from town; delightful lofty position and fine garden. Unusually attractive place. Reasonable terms. 416 N. BROADWAY, over tunnel. Main 5398.

TO LET — PLEASANT ROOMS WITH
board, at Tropico, 35 minutes from Sixth and Broadway; fare, 42 rides, $2.50; large, shady grounds; poultry, eggs and all kinds of fruit; lettuce, 3 meals per day, $25 per month; 3 meals, $20. MRS. STODDARD, Tropico and Glendale aves., 1 block east of car.

TO LET — WESTLAKE PARK, LARGE,
well furnished front room, breakfast and evening dinner, luncheon if desired, private family, suitable for 1 or 2 adults; terms for two, $5 per week each. 417 LAKE.

TO LET—IN A LARGE, ELEGANT HOUSE,
beautiful front rooms, with board; all modern and first-class in every appointment; rates reasonable; reference. 820 W. WASHINGTON. Phone B5462.

TO LET—DOUBLE AND SINGLE ROOMS,
with board; reduced rates to permanent people; every convenience; walking distance. Broadway 2317. 142 W. PICO ST.

TO LET — LARGE, SUNNY ROOM AND
first-class board, in private home; large house and nice grounds; one block from West Lake Park; rates $30 per month. E2686.

TO LET—WANTED BOARDERS, A WELL
known Jewish family offers good rooms and first class table board at reasonable prices. 909 SOUTH HOPE ST. Phone Home P1264.

TO LET—
Houses.

TO LET—HOUSES AND FLATS.
$22—4 rooms, Golden ave.
$22—4 rooms, W. 25th st.
$20—6 rooms, Hoover st.
$15—5 rooms, Dewey ave.
$20—4 rooms, W. 60th Place.
$18—4 rooms, Bonnie Brae.
$16—4 rooms, W. 20th st.
$12—3 rooms, Stephenson ave.
$20—5 rooms, W. 16th st.
$20—5 rooms, Bunker Hill, near 1st.
$7—6 rooms, Union st. and Seventeenth.
OSBURN LAND CO.,
A6320, Chamber of Commerce.

TO LET—
FURNISHED AND UNFURNISHED HOUSES, FLATS, APARTMENTS.
AN EXCLUSIVE LIST OF ATTRACTIVE NEW AND MODERN PLACES.
ALL SIZES AND DIRECTIONS.
AT VERY REASONABLE RENTALS.
LISTS AND INFORMATION FREE.
WE MAKE HOUSE HUNTING EASIER.
20 Years Renting Los Angeles Property.
WRIGHT & CALLENDER CO.,
322 S. HILL ST.

TO LET—A 8 ROOM, UNFURNISHED
house in A-1 condition and in the best location in the S. W., being the corner of 21st and Figueroa, large lot, 150x180 feet, nicely improved, with all kinds of palms and good garage, will rent reasonable to right party. PHONE WEST 975, or EX. 230, HOME.

TO LET—
5-room house, $18.
6-room house, $18.
7-room house, $22.
All southwest, modern, new bungalows.
J. T. KELLEN,
305 Currier Bldg. 2d

Phone A2291.

TO LET—
4-room cottage, porcelain bath, city water, near Sunset blvd. and Santa Monica ave.; 5c car fare; rent $14 a month.
ROBERT F. JONES,
612 Fay Bldg., L. A.
Phones—M. 2382, A7625.

TO LET—MODERN 5-ROOM HOUSE, DEW-
ey near Pico; $18, water paid, lawn cared for.

MODERN 7-ROOM HOUSE, LA SALLE
ave.; $22.
Phone Main 3488.

TO LET — NICE 3-ROOM MODERN COT-
tage in fine neighborhood, 1412 Valencia; handy to Traction, Santa Monica or Los Angeles Railway cars. $20, water paid. Key at 1414 VALENCIA.

TO LET—6-ROOM COTTAGE, CORNER 20TH
Place and Vermont ave., for $15 month. For particulars call Main 49 or Home A4591.
J. JERGINS & CO., 406 H. W. Hellman Bldg.

TO LET — 19, WATER PAID; ELEGANT,
large two-room cottage; gas in, toilet and screen porch; close in, fine neighborhood, near Central avenue. Apply 1030 EAST 7TH STREET.

TO LET—$16; A 4-ROOM GOOD COTTAGE,
707 E. 18th, including water; $22, a 7-room house, 1 block west Ninth, H. P. BRYSON room 322, Tajo Bldg., corner First and Broadway.

TO LET—$17, WATER PAID; 4-ROOM MOD-
ern, cement basement, 50x28 ft.; large lot. 1029 Newsome, near Ninth car. West 1281. A6124. 605 Grant Bldg. CHAS. W. STEWART.

TO LET—NEW 6-ROOM HOUSE, BATH,
barn, large lot, $12; 5 rooms, $8; 3 rooms, chicken yards, $10; 5 rooms, 5 lots, barn, $14. EDWARD FRASER, 218 S. Broadway. 1-3 p. m.

TO LET—UNFURNISHED 9-ROOM HOUSE,
close in; including water, $28.50 per month. SEE SULTZER, with J. MADISON CARTER, 224-5 Lissner Bldg. Main 5588, P2861.

TO LET—AT JUNE 1, A 4-ROOM COTTAGE,
928 E. 21st st.; large rooms; very cool and convenient; gas; adults that will make steady tenants preferred. Call at 954 E. 21ST.

TO LET—5-ROOM DOUBLE HOUSE, SUIT-
able for one or two families, $22; close to business. 414 and 416 Maple ave. R. D. LIST, 1021 Central Bldg. Phone P1888.

TO LET—4-ROOM BUNGALOW, NEW; EV-
erything complete except gas, $15 per month, with water. Near Eastlake Park. Take E. Main car. 2302 BALDWIN ST.

TO LET—UNFURNISHED 7-ROOM HOUSE,
modern; lawn, flowers, etc.; all conveniences; close in. Call at 507 W. PICO or phone Home 27237. Rent reasonable.

TO LET — BEAUTIFUL NEW 5-ROOM
bungalow; hardwood floors; rooms extra large; southwest. Only $25. Call ALLAN, 201 Fay Bldg. A1045, Main 241.

TO LET—5-ROOM COTTAGE, 1314 S. UNION
ave.; gas, electricity; porcelain bath and cellar; rent $16, water paid. Inquire owner, Sunset telephone WEST 1977.

TO LET—$11; FIVE ROOM NEW HOUSE,
oak floors; near Watts car line. Address A. BOEKER, 405 Laughlin Bldg. Phones A3107; Main 2861.

TO LET—BUNGALOW; MODERN 6-ROOM
bungalow, No. 1673 Girard, close in. See OWNER, 225 Laughlin Bldg., or 1345 Alvarado Terrace.

TO LET—NICE 6-ROOM COTTAGE; MOD-
ern; choice neighborhood; 975 E. 23RD ST. University car line. Owner, 240 Douglas Bldg.

TO LET — UP-TO-DATE 5-ROOM HOUSE,
desirable corner near St. James Park; barn and garage; 2109 THOMPSON ST. Main 5479 or P1998.

TO LET—AT 1616 W. JEFFERSON, 4 ROOMS
and bath, second floor; fine rooms and view of mountains from large front porch. Owner, B2965.

TO LET—MODERN 5-ROOM COTTAGE IN
Salt Lake Depot Tract, 125 Glass st., near 1st; rent only $12.50. Owner, 204 GRANT BLDG.

TO LET — 5-ROOM MODERN COTTAGE,
lawn, trees, flowers; a lovely home. Steady tenant gets it for $12.50 month. 1122 EUCLID AVE.

TO LET—THE ARDMORE, EMIL
941 Potter Park ave., near Figueroa and 7th, 2 rooms and private baths, $20 and up.

TO LET—CLEAN, OUTSIDE, SUNNY, 3-
room housekeeping suites; $10 month; summer rates. OTTAWA, 1321 Palmer st.

TO LET—227 S. FIGUEROA, 2-ROOM
suites; modern; first-class; walking distance.

TO LET—
Furnished Houses.

TO LET—
3-room house, $18.
6-room house, $18.
7-room house, $22.
All southwest, modern, new bungalows.
J. T. KELLEN,
305 Currier Bldg. 2d

Phone A2291.

TO LET—
4-room cottage, porcelain bath, city water, near Sunset blvd. and Santa Monica ave.; 5c car fare; rent $14 a month.
ROBERT F. JONES,
612 Fay Bldg., L. A.
Phones—M. 2382, A7625.

TO LET—MODERN 5-ROOM HOUSE, DEW-
ey near Pico; $18, water paid, lawn cared for.

MODERN 7-ROOM HOUSE, LA SALLE
ave.; $22.
Phone Main 3488.

TO LET — NICE 3-ROOM MODERN COT-
tage in fine neighborhood, 1412 Valencia; handy to Traction, Santa Monica or Los Angeles Railway cars. $20, water paid. Key at 1414 VALENCIA.

TO LET—6-ROOM COTTAGE, CORNER 20TH
Place and Vermont ave., for $15 month. For particulars call Main 49 or Home A4591.
J. JERGINS & CO., 406 H. W. Hellman Bldg.

TO LET — 19, WATER PAID; ELEGANT,
large two-room cottage; gas in, toilet and screen porch; close in, fine neighborhood, near Central avenue. Apply 1030 EAST 7TH STREET.

TO LET—$16; A 4-ROOM GOOD COTTAGE,
707 E. 18th, including water; $22, a 7-room house, 1 block west Ninth, H. P. BRYSON room 322, Tajo Bldg., corner First and Broadway.

TO LET—$17, WATER PAID; 4-ROOM MOD-
ern, cement basement, 50x28 ft.; large lot. 1029 Newsome, near Ninth car. West 1281. A6124. 605 Grant Bldg. CHAS. W. STEWART.

TO LET—NEW 6-ROOM HOUSE, BATH,
barn, large lot, $12; 5 rooms, $8; 3 rooms, chicken yards, $10; 5 rooms, 5 lots, barn, $14. EDWARD FRASER, 218 S. Broadway. 1-3 p. m.

TO LET—UNFURNISHED 9-ROOM HOUSE,
close in; including water, $28.50 per month. SEE SULTZER, with J. MADISON CARTER, 224-5 Lissner Bldg. Main 5588, P2861.

TO LET—AT JUNE 1, A 4-ROOM COTTAGE,
928 E. 21st st.; large rooms; very cool and convenient; gas; adults that will make steady tenants preferred. Call at 954 E. 21ST.

TO LET—5-ROOM DOUBLE HOUSE, SUIT-
able for one or two families, $22; close to business. 414 and 416 Maple ave. R. D. LIST, 1021 Central Bldg. Phone P1888.

TO LET—4-ROOM BUNGALOW, NEW; EV-
erything complete except gas, $15 per month, with water. Near Eastlake Park. Take E. Main car. 2302 BALDWIN ST.

TO LET—UNFURNISHED 7-ROOM HOUSE,
modern; lawn, flowers, etc.; all conveniences; close in. Call at 507 W. PICO or phone Home 27237. Rent reasonable.

TO LET — BEAUTIFUL NEW 5-ROOM
bungalow; hardwood floors; rooms extra large; southwest. Only $25. Call ALLAN, 201 Fay Bldg. A1045, Main 241.

TO LET—5-ROOM COTTAGE, 1314 S. UNION
ave.; gas, electricity; porcelain bath and cellar; rent $16, water paid. Inquire owner, Sunset telephone WEST 1977.

TO LET—$11; FIVE ROOM NEW HOUSE,
oak floors; near Watts car line. Address A. BOEKER, 405 Laughlin Bldg. Phones A3107; Main 2861.

TO LET—BUNGALOW; MODERN 6-ROOM
bungalow, No. 1673 Girard, close in. See OWNER, 225 Laughlin Bldg., or 1345 Alvarado Terrace.

TO LET—NICE 6-ROOM COTTAGE; MOD-
ern; choice neighborhood; 975 E. 23RD ST. University car line. Owner, 240 Douglas Bldg.

TO LET — UP-TO-DATE 5-ROOM HOUSE,
desirable corner near St. James Park; barn and garage; 2109 THOMPSON ST. Main 5479 or P1998.

TO LET—AT 1616 W. JEFFERSON, 4 ROOMS
and bath, second floor; fine rooms and view of mountains from large front porch. Owner, B2965.

TO LET—MODERN 5-ROOM COTTAGE IN
Salt Lake Depot Tract, 125 Glass st., near 1st; rent only $12.50. Owner, 204 GRANT BLDG.

TO LET — 5-ROOM MODERN COTTAGE,
lawn, trees, flowers; a lovely home. Steady tenant gets it for $12.50 month. 1122 EUCLID AVE.

TO LET—THE ARDMORE, EMIL
941 Potter Park ave., near Figueroa and 7th, 2 rooms and private baths, $20 and up.

TO LET—THE ARDMORE, EMIL
941 Potter Park ave., near Figueroa and 7th, 2 rooms and private baths, $20 and up.

TO LET—CLEAN, OUTSIDE, SUNNY, 3-
room housekeeping suites; $10 month; summer rates. OTTAWA, 1321 Palmer st.

TO LET—227 S. FIGUEROA, 2-ROOM
suites; modern; first-class; walking distance.

TO LET—
Furnished Houses.

TO LET—WELL FURNISHED MODERN 5-
room cottage with piano. 1044 W. 36TH ST.

TO LET—CLEAN, DESIRABLE COTTAGE,
1422 DE LONG, between Pico and 16th. 24

TO LET—A COSY 4-ROOM COTTAGE,
cheap. Southwest. Phone SOUTH 6278. 24

TO LET—FURNISHED 5-ROOM COTTAGE,
425 E. 21ST. Maple-ave. car. 24

TO LET—FURNISHED 6-ROOM MODERN
cottage, close in. 1217 E. 37TH ST.

TO LET—
Furnished Houses.

TO LET—
1806-6 rooms, Kingsley st.
$15—6 rooms, Orange st.
$22—4 rooms, W. Eighth st.
$22.50—5 rooms, Adams st.
$30—4 rooms, Dewey ave.
$35—5 rooms, Figueroa st.
$25—4 rooms, Grand View st.
$22—4 rooms, Rodgers ave.
OSBURN LAND CO.,
A6320, 405 Chamber of Commerce.

TO LET—IN GARVANZA, AVENUE 63, NEW
furnished apartment of four rooms and bath; beautiful large living room with fireplace; two cool bedrooms; large veranda; flowers; everything first class; rent reasonable; adults only; no dogs. Apply 207 NORTH AVENUE 63. East 2681.

TO LET—SEVEN-ROOM COTTAGE, COM-
pletely furnished; electric lights; gas, and wood heaters. Instantaneous heater in bathroom; rent $45. See owner for lease, 1114 W. 20TH ST. West Jefferson cars to Walton, and walk north one block. Phone West 5602.

TO LET—PARTY LEAVING TOWN WILL
rent their 7-room, beautifully furnished and strictly modern house, fine piano and all conveniences; responsible party only; no invalids. 615 E. 3RD ST., near San Pedro st. 'Phone B5320. A great snap.

TO LET — NICELY FURNISHED 5 ROOM
cottage; beautifully located on the banks of the Arroyo; grand oak trees, flowers and river; in every way a very desirable place; street cars close. Home phone C9034. OWNER.

TO LET—I HAVE AT 345 N. FICKET ST.
a 6-room modern cottage which I will rent, furnished or unfurnished, to good, reliable, long-term tenant. M. W. ATWOOD, 615 Grant bldg. 'Phone Main 4054.

TO LET — FURNISHED, MODERN 5-ROOM
cottage; all rooms sunny; lawn and beautiful flowers; Jap boy takes care of lawn; adults only. 23486, Main 9496. Apply at 1014½ W. WASHINGTON.

TO LET — AN EIGHT-ROOM MODERN
home, well furnished, with piano, china and silver, yard and flowers, small stable. Inquire of OWNER, 1618 W. 21st. 'Phone P2287.

TO LET—MODERN MISSION COTTAGE,
nicely furnished, good neighborhood; rent $25. Take Pico car to Hobart, thence 1 block south to 2801 ROXBURY ST. Phone W. 1179.

TO LET—SIX LARGE ROOM COTTAGE,
lawn, flowers, piano, fashionable neighborhood near Westlake furniture; swell, modern. Apply after 3 p. m. 680 BURLINGTON.

TO LET—FURNISHED BUNGALOW OF 5
rooms with piano, $21 E. EDGEWARE ROAD, Angeleno Heights. Rent $25. Telephone OWNER, East 2268, or C1202.

TO LET—NINE ROOM COMPLETELY FUR-
nished; on Elden avenue near Pico; rent low. H. BOEKER, 405 Laughlin Bldg. Phones A3107; Main 2861.

TO LET—NICELY FURNISHED HOUSE, 5
rooms and bath, instantaneous heater, piano; modern; close in; very desirable; $30 a month. 207 W. 12TH.

TO LET — FURNISHED HOUSE, 8 ROOMS,
gas, electric lights, etc.; close in; rent reasonable. Phone Bdwy. 2388. 704 CALIFORNIA ST.

TO LET — COMPLETELY FURNISHED
large 5-room house; every convenience; piano. 1117 BURLINGTON AVE. Main 9[illegible] P2276.

TO LET—A NEW 4-ROOM COTTAGE, COM-
pletely furnished, with all modern improvements; nicely equipped for 2. 1139 TRENTON ST.

TO LET — 7-ROOM BUNGALOW, CLOSE
in; only 5 minutes to 4th and Broadway. Apply 1547 W. 8TH ST. or 212 Stimson Bldg.

TO LET—$25; BEAUTIFULLY FURNISHED
5-room modern residence, 2851 Roosevelt ave. T. WIESENDANGER, 207 S. Broadway.

TO LET — 3 ROOMS, FURNISHED FOR
light housekeeping, reasonable. Inquire 747 CENTRAL AVE., Close to the car lines.

TO LET—NICELY FURNISHED 4-ROOM
modern house, 61 W. Adams and 2319 S. Hope; lovely location; special rates.

TO LET—SNAP; BEAUTIFUL FURNISHED
six-room modern cottage, summer rates. 1422 REID ST., Pico Heights. 54127.

TO LET—MODERN 6-ROOM HOUSE, FUR-
nished, 4 bedrooms, lawn and trees. 1071 W. 27TH ST. Phone B1847.

TO LET—4-ROOM MODERN BUNGALOW,
modern improvements, furnished or unfurnished. Inquire 204 N. AVENUE 64.

TO LET — COMPLETELY FURNISHED 4-
room cottage, modern, pleasant location; $25. 1081 W. JEFFERSON ST.

TO LET—FOUR-ROOM PLASTERED COT-
tage, bath, gas, $16 month. 37th near Figueroa. 1017 W. FOURTH.

TO LET—$25, 5-ROOM FURNISHED HOUSE,
127 ALVARADO near Pico. Call between 8 and 4.

TO LET—$12 MONTHLY; 3 ROOMS, BATH,
electricity; new building. 139 NORTH MAIN. Press Bayle 2000.

TO LET—MY COMPLETELY FURNISHED
5-room Hollywood home for July, August, September. PHONE F1415.

TO LET—FURNISHED COTTAGE, SIX
rooms, clean, open from 10 to 5 o'clock. No. 212 W. 21ST ST.

TO LET—FURNISHED 5-ROOM HOUSE, 3
baths, electric light, gas, 922 S. FIGUEROA ST. E2145.

TO LET—FURNISHED 4-ROOM BUNGA-
low. MAIN 1520. HOME 22294.

TO LET—
Stores, Offices, Lodging-Houses.

TO LET—CHOICE ROOM, WITH FINEST
display window on Spring street. Very fine opening for mercantile or any business that requires a fine display window. Call CALIFORNIA IRRIGATED FARMS CO., 325 S. Spring st. Tels. P1270; Bdwy. 2825.

TO LET—
SEVERAL FLOORS OF THE CONSERVATIVE LIFE BLDG., THIRD AND HILL, TO BE REMODELED AT ONCE; NOW IS THE TIME TO GET OFFICES ARRANGED TO SUIT YOU.
MINES & PARISH,
215 S. HILL STREET.

TO LET—
Fine store; a great snap if taken at once. Right in heart of city.
Home A4634. C. WESLEY ROBERTS, CO., Main 5673. 217 Citizens' Nat'l Bank Bldg.

TO LET—FOR PHYSICIAN OR DENTIST,
one nice room and use of waiting-room, well furnished, use of both 'phones. Call 9 to 5 p.m., LISSNER BLDG., room 303, or 'Phone M. 2466. Exceptional opening for dentist.

TO LET—FINE OFFICE ON SPRING ST.,
furnished or unfurnished, suitable for Osteopath, oculist, chiropodist, palmist, or any similar business. Apply HOTEL CHESTER, 454 S. Spring st.

TO LET — AN ATTORNEY WILL RENT
half of a furnished suite of 3 rooms in one of the best located modern office buildings, to suitable party, $12 per month. 619 I. W. HELLMAN BLDG., 411 S. Main.

TO LET — ALL OR PART ELEGANTLY
furnished outside office, modern fireproof building, telephones, cheap. M. FERNANDEZ, Jr., 516 I. W. Hellman Bldg., Fourth and Main.

TO LET—SPRING ST., NEAR 8TH, TO BE
vacated June 1; fine 2-window store; depth 90 ft.; forms; rent $150 month; will rent for 6 month. 325 S. SPRING. Phone Broadway 1194.

TO LET—OFFICE SPACE IN A MODERN
office, use of desk, 2 'phones, typewriter, map, etc., all for $6 a month. Cash. Address 216 LISSNER BLDG., 574 S. Spring st.

TO LET—OFFICES, FURNISHED AND UN-
furnished, with or without stenography and telephone service. Apply room 321 SAN FERNANDO BLDG., 4th and Main sts.

TO LET—2 FRONT OFFICE ROOMS; ALSO
housekeeping and single rooms; under new management. Prices to suit the times. 321½ W. 4TH ST.

TO LET — $10 MONTH; COMPLETELY
furnished office; including roll top desk, chairs, carpet and both phones. Ask KIRNER, 201 First Bldg.

TO LET — 26-FOOT STOREROOM ON S.
Main near Second; will arrange front to suit tenant; long lease. Apply to B. W. COOPER, 725 Grosse Bldg.

TO LET—ON 3-YEAR LEASE, APART-
ment house of 42 rooms, centrally located, on car line; after March 31. T. WIESENDANGER, 207 S. Broadway.

TO LET — DESK ROOM IN WELL FUR-
nished, well located, bright, airy office. Rent reasonable to right party. 619 H. W. HELLMAN BLDG.

TO LET — DESK ROOM IN SUBURBAN
store on car line. Fine opening for real estate.

Classified Liners.

FOR SALE—
Houses.

FOR SALE—ATTRACTIVE HOME PLACE, Altadena, above fogs, near car, 7-room hodern bungalow; stables, chickens, etc.; nearly 2 acres; choicest ornamental trees, shrubbery and flowers; has been held at $8,000; owner says, sell for $6,500. C. J. GARDNER, 119 Crocker Bldg. F1800, Broadway 4656. 22

FOR SALE—COTTAGE, 1322 E. 21ST ST. Take Watts car on Main. 23

FOR SALE—
City Lots and Lands.

FOR SALE—
VICTOR G. KLEINBERGER CO.

WE CAN DELIVER FOR A FEW DAYS ONLY IN THIS SOUTHWEST CUT JEFFERSON STREET WAY, FOR $50, ALL STREET WORK IS COMPLETED, IN A FINE NEIGHBORHOOD. WHERE THERE ARE MANY ATTRACTIVE BUNGALOWS. WE WILL SELL THIS LOT FOR $50, ALL CASH, OR IF PURCHASER WILL AGREE TO BUILD WITHIN THIRTY DAYS, THEN WE WILL MAKE THE EASY TERMS OF $5 DOWN AND $5 PER MONTH.

YOU CANNOT AFFORD TO OVERLOOK THIS BARGAIN, AS THIS IS ABSOLUTELY THE CHEAPEST LOT IN THE SOUTHWEST.

VICTOR G. KLEINBERGER CO.
302 H. W. Hellman Bldg.
Phones Home A4232. Sunset Main 5088. 22

FOR SALE—

40 PER CENT. DISCOUNT NOW
IF YOU WILL BUILD.

To a limited number of purchasers who will build, we will sell a lot 50x165, priced at $650, for only $350 cash, on a street that is acknowledged to be the best in the Westlake section. Building restrictions, $1000; sewer, water, gas, electricity, with phones, or right on the same street we can give you a $600 lot, 50x165, for only $300, providing you will build a $1500 residence; same improvements and convenience. See WALLACE DICKINSON, with STRONG & DICKINSON, northeast corner Broadway and Second street. Phones Main 1575, A5725. 22

FOR SALE—
CLOSE TO THE CITY.

Suitable for chickens, truck garden, flower garden, or berry patch; half acre; only 25 minutes distant and reached by five electric lines. The water is actually free of cost, and sufficients for all needs. The streets are graded and oiled; there are houses all around it. It is a rare chance. $25, $10 down and $10 a month. Come and see it.

Buy from the owner and make the commission yourself.

"You're safe at Firth's."
EMIL FIRTH (OWNER).
219 W. 4th st., between Broadway and Hill.

FOR SALE— $175.

HANDSOME LOT SOUTHWEST.

$825M, ON HIGH GROUND, CEMENT WALKS; WATER PIPED, TWO ELECTRIC LINES, FINE VIEW, PLEASANT NEIGHBORHOODINGS. PRICE IF TAKEN THIS WEEK, $175; $10 CASH AND $10 MONTHLY. EASY TERMS.

"YOU'RE SAFE AT FIRTH'S."
EMIL FIRTH (OWNER).
219 W. 4th st., between Broadway and Hill.

FOR SALE—

HANDSOME LOT SOUTHWEST.

$825M, ON HIGH GROUND, CEMENT WALKS; WATER PIPED, TWO ELECTRIC LINES, FINE VIEW, PLEASANT NEIGHBORHOODINGS. PRICE IF TAKEN THIS WEEK, $175; $10 CASH AND $10 MONTHLY. EASY TERMS.

"YOU'RE SAFE AT FIRTH'S."
EMIL FIRTH (OWNER).
BET. BROADWAY AND HILL.

Buy from the owner and make the commission yourself. 21

FOR SALE—

Fine big lot, very low price, on easy terms $25 down, $10 a month. Privilege of building now or later; all street work done and paid; water, gas and electricity; nothing like this anywhere else. Take Watts car on Main st., get off at office, corner 38th st.; 30 minutes to downtown; 1000 to choose from; California homes, $150 to $1500; easy terms, like rent. Four sold before completed. Ready to move into, 6 to 7 rooms; $10 down. Close in. Five-cent car fare. Tel. South 2416. 1720 E. 27TH.

FOR SALE—

WILSHIRE DISTRICT.

Beautiful lot in Wilshire District, amid the best surroundings, fronting on a 70-foot avenue lined with beautiful palms. Fine car service and all improvements made and paid for. A chance to buy a good lot at little price, $1200, on easy terms. Buy from the owner and make the commission yourself.

EMIL FIRTH, (Owner.)
115 W. 4th st., bet. Broadway and Hill sts.
Phones A4232, Main 2482.
"You're safe at Firth's." 22

FOR SALE—

If you want the lot in the growing northwest section with the most promising future that $5 cash and $5 monthly will buy, investigate now. We can sell you one lot, 50x150, near 2 car lines, schools, churches and business, with modern street work completed, and in a thoroughly high district; view unsurpassed; grab the opportunity to get the best. Approached through Westlake district. See McGRATH, with STRONG & DICKINSON, 3rd and Broadway.

FOR SALE—

CLOSE IN.

Nice, high ground, 50x165, 5 cent car line. Overlooking the most beautiful view in Southern California, combining mountain, ocean and city. No superior anywhere for residence and a future value; without a peer at $150 per front foot. Buy from the owner and make the commission. Will quote terms to people of ability.

EMIL FIRTH, (Owner.)
219 W. 4th st., bet. Broadway and Hill sts.
"You're safe at Firth's." 22

FOR SALE—

Southwest corner 27th and Western ave., with frontage of 60 feet. This is worth looking into. Price $2400.

Also

Near corner 32nd and Main; a good lot; suitable for flats; has a 2-room cottage on it. Price $1800.

On Moneta ave., between 54th and 55th; east front lot. This is a good one. Price $1250.

Phone Main 1825. Ask for DOBSON.

FOR SALE—

60TH ST., NEAR FIGUEROA BLVD.

Lot where walnut trees contribute to beauty and profit, 45th st., near Figueroa Blvd. Where value always grows better. Mighty improved, surrounded by handsome homes; 3 car lines. $800, will make easy terms. Buy from the owner and make the commission yourself.

EMIL FIRTH, (Owner.)
219 W. 4th st., bet. Broadway and Hill sts.
"You're safe at Firth's." 22

FOR SALE— $1200

Vacant lot, just west of house No. 2094 W. Ninth st. 1 size 30x132.

HAY & HARDWICK,
Main 5409. 724 Bryson Bldg. 24

FOR SALE—

Do you want a fine double clean 55-ft. corner, Hollywood way, for less than it's worth? Worth $700 or $800 with couple of improvements thrown in? Takes $350 cash and $10 month on balance, $420. Party goes away and offers this bargain to first comer. See McGRATH, with STRONG & DICKINSON. 24

FOR SALE—OFFER EXTRAORDINARY.

The grandest home place for a rich man; private club house, park of magnificent palms, flowers, trees, conservatory. 100 W. Seventh st. Will grow to immense value in a few years. T. WIESENDANGER, room 211, 297 S. Broadway.

FOR SALE—SPECIAL BARGAIN, A CHOICE building lot, size 50 by 150 feet, on 30th, just west of Vermont ave., for only $1400; no restrictions; pretty street, built up with beautiful homes. For particulars call MAIN 404 or HOME A1961. A. T. JERGINS CO., 409 H. W. Hellman Bldg. 22

FOR SALE—

Lots $10. Homes ready to move into, new, modern, complete, $100 down, $18 to $25 per month. Come see THE McCARTHY CO., 201 North Broadway. Phone A4797. Branch office phones E2487, West 1362.

FOR SALE—A BARGAIN, 20 ACRES AT the Palms, only $27,000; takes only $7000 to handle; my option expires today; this property has sold for $40,000 in the last 18 months. M. 322. BRADLEY, 320 Douglas Bldg. 24

FOR SALE—MUST HAVE CASH.

$1250 cash, balance $700 per year; cheapest and best corner lot in city for the money. See me at once. EDW. M. SAVAGE, 2308 Trinity St. Phone 29075. 24

FOR SALE—OWN A HOME IN THE MOUNTAINS, investigate Bungalow Land in Laurel Canyon, near Hollywood; lots $50 up. CHAS. S. MANN, 233 W. 4th st. •

FOR SALE — $150 EQUITY IN 2 LOTS, ½ acre, at Burbank Tract, near Inglewood; I will sell cheap. Address B, box 7, TIMES OFFICE. 25

FOR SALE — LOT IN VERMONT SQUARE near the park, 50x148 to alley; $900; clear. Also 10 acres grape land, $1400; clear. 1138 W. 60TH ST. 24

FOR SALE—BY OWNER; SAVE COMMISSION; W. 23d; high ground, beautiful view, $2150; right price. Address B, box 164, TIMES OFFICE.

FOR SALE—LARGE LOT, SOUTHWEST, 50x148, $750, worth $1200; Friday only at this sacrifice. HUNT, Michigan Market, 408 S. Spring. 22

FOR SALE—3 LOTS ON S. MAIN ST., BETween 50th and 51st sts.; east front; $1500 each; this is a good buy. J. B. DONER, 324 Main. Phones S. 2818 and 10112. 24

FOR SALE—$300; WE HAVE A FEW LOTS left which will sell for $300, $25 down, $10 per month. A. J. MUNN, Hotel Munn, 234 S. Olive. 25

FOR SALE—SACRIFICE FOR CASH; LOTS 15 and 16, in block D, on Malabar st., Forest Heights tract, 50x142; make offer. Address BOX 284, Redondo, Cal. 22

FOR SALE — LEAVING CITY; $400 CASH will buy $700 lot, southwest; street and sidewalk made. See OWNER, 425 W. Fifth st. 22

FOR SALE—100 FEET, SUNSET BLVD., Echo Park; SCHERB, 346 E. Fifth. Phone F2078. 24

FOR SALE—
City Lots and Lands.

FOR SALE—LOT ON GIRARD ST., NEAR Bonnie Brae, price $1500; terms to suit; fine for flats. PHONE F2364. 279 E. 47TH ST. 22

FOR SALE—A NICE LOT ON FIGUEROA, $600. 455 S. SPRING ST. 22

FOR SALE—
Acreage for Subdivision.

FOR SALE—FIVE ACRES, 4 BLOCKS FROM Hollywood High School, 2 car lines; 4 2-3c fare to city; subdivided on two sides. Will cut into 24 lots, 50x147 feet, at an average cost of $425 per lot. Only one block from the purchased right-of-way of the new fast car line via Fourth st. tunnel. Something equally important we will tell you if you can put up $500 cash within 30 days, balance long time. Here's food for thought for the investor who has faith in Hollywood and who can wait a year. This ought to pay 100 per cent. profit at a conservative estimate. Who can't afford to hold it. OWNER, C. box 9, Times Office.

FOR SALE—
Business Property.

FOR SALE—
Corner on E. Fourth st. The best buy in the wholesale district, near the proposed Union depot. Can be had for a short time for only $475 per foot. Fourth st. has a better chance for advancement than any close-in street. Corners on Third and Fifth st. are held at $900 to $1000 per foot. Fourth st. is coming, now is the time to buy. This is a large corner that we are offering for sale, partly improved with flats.

OSCAR B. SMITH,
Sole Agent.
212 O. T. Johnson Bldg. 22

FOR SALE—
VERMONT AVENUE.

$25.

A business lot on Vermont ave., 50 feet from the corner; ready for immediate improvement. The price is way below value and a snap. As easy terms as you want. Buy from the owner and save the commission yourself.

EMIL FIRTH (Owner.)
219 W. 4th St., bet. Broadway and Hill.
"You're safe at Firth's." 22

FOR SALE—BARGAINS.

(1) Corner on West 7th, 100 feet frontage, just west of Figueroa. Choice; cheap.
(2) Corner on Figueroa, 50x150 feet front, between 7th and Pico.
(3) Corner on East 7th; 3-story business building, 4 stores, 32 rooms; good income.
(4) Corner on West First; 2-story business building, 5 stores and 48 rooms; good income.
T. WIESENDANGER, room 211, 297 South Broadway.

FOR SALE—GREAT BARGAIN, A FINE corner on Vermont ave., in a good business center, where stores and rooms rent well, improved with a 5-room house, for only $4000. Don't overlook the fact that Vermont ave. is being paved and that it is the only through street in the city, running from mountain to ocean. This corner according to other values is worth $6000. A. T. JERGINS CO., 409 H. W. Hellman Bldg. 22

FOR SALE—
W. Washington st., east of Union, 100 feet on Washington, 150 feet deep. Improved with six cottages and two houses. Income over $200 per month. Can be had for only $20,000, one-half cash.

OSCAR B. SMITH,
Sole Agent.
212 O. T. Johnson Bldg. 22

FOR SALE—$24,000; 100x278½, NORTHWEST corner 1st and Fremont; improved with stores and flats; good income. $10,000; $97x165 to an alley; corner Irene and Alameda; improvements worth $2500; $1000 cash; rest on easy terms. $24,000; 100x119; on 16th st., near Figueroa; small improvements; best site for apartment house; $5000 cash; rest on easy terms. LEUSCHNER, 629 S. Main. 22

FOR SALE—
Corner on 6th and Bixel, 51x165, improved with two strictly modern double houses of 14 rooms each; owner going east and must sell. This is the cheapest property on 6th street. For particulars see

OSCAR B. SMITH,
Sole Agent.
212 O. T. Johnson Bldg. 22

FOR SALE—ELEGANT HOTEL OR APARTment-house site at a great bargain, being the northeast corner of W. Ninth and Union ave., size 80x165 feet; price only $14,000, terms to suit buyer; this is a snap. A. T. JERGINS CO., 409 H. W. Hellman Bldg.

FOR SALE—AT SACRIFICE; PRICE, CORner, 50x165, on Figueroa, between 7th and Pico. Also corner on W. Seventh, 2 blocks from Figueroa, at very cheap price. WIESENDANGER, room 211, 297 S. Broadway.

FOR SALE—
Corner on E. Seventh for $700 per foot; a good buy.

OSCAR B. SMITH,
212-14 O. T. Johnson Bldg. 22

FOR SALE—HUSTLING AGENTS OR BUYERS see 323 Alice, Los Angeles, $700 cash. P.O. BOX 285, Pasadena.

FOR SALE—
Income Property.

FOR SALE—FLAT BUILDING, 21 ROOMS, and 5-room cottage, 2 lots, 2 frontages; one vacant; income $80 monthly; 16 minutes walk to Courthouse. Address 605 OLD. A4375. 22

FOR SALE—
Flats.

FOR SALE—5-ROOM FLAT, NEWLY FURnished; must be sold in a week. Call at 737 S. GRAND. 22

CONTRACTORS—
And Builders.

SECURITY BUILDING CO.,
211-214 PACIFIC ELECTRIC BLDG.

FREE. FREE. FREE. FREE. FREE.

Plans and specifications for any house of your own design. We bid the lowest on all classes of building.

$40 AND UP BUILDS CALIFORNIA houses and bungalows.
$88 BUILDS 2-ROOM HOUSE.
$190 BUILDS 4-ROOM HOUSE.
$135 BUILDS TWO ROOM BUNGALOW, stained, papered, porcelain sink, complete.
$220 BUILDS 3-ROOM BUNGALOW, PAINTed, papered, porcelain sink, etc.
$290 BUILDS 4-ROOM BUNGALOW, COMplete, with porcelain plumbing.
$700 BUILDS 4-ROOM MODERN COTTAGE, porcelain plumbing, plastered and tinted, painted, wired for electricity, china closet and kitchen cupboards.
$1200 BUILDS 6-ROOM BUNGALOW, plastered, tinted, porcelain plumbing, wired, pressed brick mantel, beautiful oak doors and mantel, quarter-grain Oregon pine finish. Don't fail to see this plan.

If you wish to build anywhere in California, see us. Office open all day and evenings, 7 to 8.

SECURITY BUILDING COMPANY (Inc.)
Capital stock, $25,000, fully paid.
211-214 Pacific Electric Bldg. Sixth and Main.
P2801. Main 5250. 22

PLANS AND SPECIFICATIONS FREE OF CHARGE.

$800 BUILDS 4-ROOM HOUSE, TOILET, front and back porches; sink, stained and painted, cloth and papered.
$900 BUILDS 5-ROOM MODERN IN EVERY respect, plastered, tinted walks, wired, porcelain plumbing, etc., large rooms.
$1350 BUILDS STRICTLY MODERN 6-ROOM bungalow, hardwood floors, mantel and fireplace. All modern plumbing, etc. This is a beauty.

Low bids on all classes of building.
We build everywhere in Southern California.

W. G. HANSON BUILDING CO.,
513 Mason Bldg., 4th and Broadway.
Main 4532. P2487. 22

CALIFORNIA BUNGALOW COMPANY,

BUILDERS OF ARTISTIC BUNGALOWS.

Plans and estimates free. If you own your lot, we will build for you on monthly payments. Lowest possible cost. Only first-class work. We pay spot cash for all material and give you the benefit. Our completed houses are our references.

322 LAUGHLIN BLDG.

WE BUILD DIRECT FROM OUR OWN lumber yard at first cost.
2-room houses, $93 to $115.
4-room houses, $175 to $225.
5-rooms, modern, $865 to $800.
We lower all your bills, city or country.
F. J. LEAVER & CO., Contractors and Builders, 217-18-19 San Fernando Bldg., S.E. corner Fourth and Main. Main 2789. 22

WILL BUILD FOR YOU TO SUIT,
On any lots of yours.
I furnish money and plans free.
Plain mortgages. Satisfaction guaranteed.
FOWLER, 605 Laughlin Bldg., over Ville de Paris dry goods store. Phone Edwy. 2351. 24

$35—FULL SET BLUE PRINT PLANS, ALL complete. Let us make your plans; you can then get an accurate bid on your building.
PACIFIC DRAFTING CO.,
522 Mason Bldg.
P2467. Main 4523. 24

BLUE PRINT PLANS—TOUR DESIGNS.
5 rooms, $25. ANGELUS DRAFTING CO., Room 217 San Fernando Bldg. Main 2788. 24

SEE WEST COAST BUILDING CO. FOR LOW bids on all installations. Plans free. 518 MUMILLER BLDG. P6091. Main 4262. •

FOR SALE—SAN GABRIEL RIVER, COBble Rock, in car loads. M. FEVERGEON, Duarte, Cal. •

FOR SALE—
Hotels and Lodging-houses.

FOR SALE—OR EXCHANGE—BY
H. C. DECKER, 452½ S. BROADWAY.
PHONES—MAIN 4171, P1825.

20 rooms, apts., only	$600
24 rooms, fine corner, clears $150	800
10 rooms, new and good, payments	1500
12 rooms, grand soap	1600
100-room hotel, very fine	15,000
115-room apartment-house, exchange	110,000
Apartment-house, best in city	30000
Flat, 10 rooms and bath. See it	3500
42-room for exchange for lots	13,500
18-room, only $1000 cash	11500
Apartment-house, 32 rooms; exchange	27500
42 rooms, exchange for ranch	35000
42 rooms, exchange for lots	32500
20 rooms, on S. Hill	6000
20 rooms, apartments, new, good	12750
21 rooms, fine location, clears $180	1800
23 rooms, on S. Main	2600
23 rooms, Los Angeles Street	2000
14 rooms, one floor, transient	1300
19 rooms, must sell; offer wanted	1200
12 rooms, on the hill	1000
63 rooms; exchange real estate	16000
Apartment-house, 35 rooms	12500
110 ROOMS; HOUSE CLEANS $600	17500
100 houses, prices from $100 to	$40,000
150 apartment-houses, all prices.	
200 rooming-houses; price $300 to	$20,000

To buy, sell, exchange, see him.
H. C. DECKER, 452½ S. Broadway.

FOR SALE—ONE OF THE BEST MONEY-making rooming-houses in the city, 40 rooms, 3-story brick building on Spring st., between Fifth and Sixth; very finest location; present net income averages more than $230 per month; if run as a transient house, income would be increased to $600 per month net; owners are old people and cannot give place proper attention; reason their reason for selling; will sacrifice for quick sale. Might accept part in good trade. Fullest investigation courted.

HILDEBRIEM & SCHILLER,
Sole Agents,
503 Delta Bldg. F4656, Main 1072.

FOR SALE—MANY GENUINE BARGAINS in furnished hotels and rooming-houses, from 9 to 100 rooms. Do you want to buy elegant place, with business men roomers, at sacrifice? Cash or terms or exchange for houses, lots or ranches, or orange or walnut groves or city real estate; also have 32-room furnished rooming-house, close in, for rent, $150 monthly; must sell; best time to you to see good rooming-house. See PHOENIX, 301 Grant Bldg.

FOR SALE—
40-room house, elegantly furnished, close in; about $1200 cash will handle this and you can easily make $250 per month net.

We are not in the rooming-house business and want to give this away.

BINGHAM & KNOWLES LAND CO., 105 S. Broadway. 22

FOR SALE — SMALL AMOUNT OF CASH, balance exchange, lots one and two best 12-room rooming houses in city. This is a snap and a money maker, with low rent, long lease, good furniture, brick building. Center of city. This is a rare chance. Agents, take notice. YORKE, Main 4782. 22

FOR SALE—OR EXCHANGE—$600, BUYS half interest 40-room hotel; rent $2 per room; near Figueroa and Eighth; $1200 handles 18-room hotel; $3000 buys fine apartment hotel; $700 buys 21 furnished rooms; $1250 buys 22 rooms and restaurant, on Main st. GEORGE CORR, 305 Stimson Bldg. 22

FOR SALE—$400, HALF DOWN, AND OWNER'S room reserved few months, in sacrifice price, if taken immediately, my lovely home, 14 rooms, residence rooming-house, best street, near 16th; flowers, abundant fruit, handsome lawns; more than pays for itself now; a money-maker. Inst. 24264. 24

FOR SALE—ROOMING HOUSE.

A consideration of $4000 cash will purchase a 9230 rooming house of 45 rooms, well equipped and excellent location. This extraordinary sacrifice will hold for one week only. Address C, box 146, TIMES OFFICE. 22

FOR SALE—IF YOU WANT A SWELL LOCATION, with high rent, buy west of Main st. If you want to make money, buy east of Fifth st. Own 2 50-room houses on E. Fifth st. Your choice $7500. Terms. See OWNER, 807 E. Fifth st. 27

FOR SALE—OR EXCHANGE—BY OWNER, a newly furnished, well-paying 22-room rooming-house and apartments; long lease; close in; for a modern bungalow, flats or building lots; western part of city preferred. TEL. A1238. 24

FOR SALE—OR EXCHANGE—BY OWNER for beach property, 40-room rooming-house, all outside rooms, cheap; lease; San Julian near Fifth st.; will sell reasonable on easy payments. PHONE BROADWAY 1212. 22

FOR SALE—FINELY FURNISHED, UP TO date 3-story brick hotel, 40 rooms; must go at once at this price, $800, $500 cash, balance terms; give phone number. Address C, box 24, TIMES OFFICE. 24

FOR SALE — $2000; FURNITURE OF 18 rooms, parlor, bedrooms, and housekeeping suites; rent of house $125; optional. Address B, box 121, TIMES OFFICE. 22

TRANSIENT HOUSE, 19 ROOMS; HEART city, $1400; mortgage $800; clearing $125 month. I must leave here at once. See MR. BALENTINE, 204 Lissner Bldg. F6288. 24

FOR SALE—24-ROOM HOUSE, GOOD FURniture, near Fifth; 5-year lease; rent $65; rooms rented; $60, part cash. Address C, box 143, TIMES OFFICE. 22

FOR SALE—OR EXCHANGE—APARTMENT house of 36 rooms; nice furniture; good paying tenants. A bargain. Will consider lots. Owner, PHONE 7158.

FOR SALE—$50 BUYS FINE FURNITURE and lease of 22-room apartment-house; big snap; taken on a mortgage. PHONE A6719. 24

FOR SALE—OR RENT — TRANSIENT house, best location in the harbor; term, 5 years. OWNER, 509½ Front st., San Pedro. 24

FOR SALE—9-ROOM LODGING-HOUSE, 4 rooms, furnished and rented; price $50; rent $35. Inquire at 782 SAN JULIAN ST. 24

FOR SALE—OR EXCHANGE—$1200 LODGing-house and cash for lot. D. H. LINGLE & CO., 452½ S. Broadway. 22

FOR SALE—9-ROOM NEWLY FURNISHED; this is a snap. See OWNER, 548 W. 7th st. 22

FOR SALE—
Country Property.

FOR SALE—

SNAP. SNAP. SNAP. SNAP. SNAP.

Owned forced to sell his well-improved 20-acre ranch near Santa Ana line for only $1800. This place should be worth easy at $2500. Come in and let us show it to you.

CAL. GRAYSON, with
C. B. GUTHRIE & CO.,
Main 2047. 211 Mercantile Place. 22

FOR SALE—
45-acre tract, 1 mile east of Fullerton, with 1 share of water stock to the acre; equal to 45 inches for 24 hours; land adapted for orange, deciduous fruits or vegetables; level as a floor, and is surrounded by best orange and walnut groves.

Price $12,000. Terms if desired.

JACOB STERN,
404 P. E. Bldg. 22

FOR SALE—
IMPERIAL VALLEY LANDS.

$6 per acre, half section best land in the valley; water available.

$15 per acre, 80 rod on railroad, all leveled; unexcelled for melons or truck. Might sell half. Also other bargains.

I. A.R.R.
CHAS. L. HUBBARD,
732 to 735 Security Bldg.

FOR SALE—RANCH.

$2000 will purchase a choice ranch with abundance of water, and purchaser assume mortgage of $2000; set to garden produce and alfalfa; house, outbuildings, stock; everything goes, even some furniture. It is a bargain at $6000, about 35 minutes electric car. Address C, box 146, TIMES OFFICE. 22

FOR SALE—ONLY $2000 FOR FINE 1-ACRE ranch, just north city limits, Pasadena; plenty water; walnuts, apricots, plums, figs, oranges; nice 5-room bungalow, large barn; excellent view; terms. Other desirable ranch properties below values. HARDY & LIVINGSTON, 417-418 Citizens' National Bank Bldg. 22

FOR SALE—HEMET FARMING LANDS.

You will find neither better in California, sandy loam soil, no adobe alkali or hard pan, no scale, adapted to fruits and vegetables; plenty of water, cheap and good climate. For particulars regarding special railroad rate, etc., address J. P. CHAFFIN, 17 South Raymond ave., Pasadena, Cal. 22

FOR SALE—320 ACRES OF LAND, LOCATed within 1 mile of Pasadena; price $100 per acre; this is a bargain.

F. P. BURKE,
404 P. E. Bldg.
F7175. 22

FOR SALE—10 ACRES NEAR POMONA; 10-year-old apricots, full of fruit; 4-room bungalow, well, windmill and tank, irrigation water available, barn, chicken-houses, berries, grapes, fruits, gum trees, etc.; price $3000. STEINMEIER, Chino, Cal. 24

FOR SALE — HERE IS THE CHANCE OF A LIFETIME; FINE, LEVEL, AGRICULTURAL LAND; PLENTY WATER; NEAR L.A.; $6 CENTS PER ACRE. OSBURN LAND CO., 405 CHAMBER OF COMMERCE. •

FOR SALE—800 ACRES FERTILE LAND at Oakdale, Stanislaus county, Cal., near Packing-house. Apply to OWNER, box 87, Modesto, Cal. Will sell half or whole. Mrs. Catherine Vincent. 27

FOR SALE—BEAUTIFUL SAN GABRIEL Valley; to 5-acre tracts, $10 down and $10 per month; free water; 12 miles from city, on car line. J. W. PINNEY, Room 6, Orpheum Theater Bldg. A2365. Main 2129. •

FOR SALE — IMPERIAL VALLEY LANDS. I POSITIVELY have best list of bargains in the valley. ONE BIG SNAP. PETERSON, 411 Stimson Bldg. A3284, Main 2782. 22

FOR SALE — SEND 2c FOR PETALUMA Land Journal "L" to RODEHAVER & ATKINSON, Petaluma, Sonoma county, Cal., the greatest poultry center in the world.

FOR SALE—100 ACRES, COACHELLA Valley; 40 in cultivation; well, 3 miles of railway. $15 per acre, with title. T. L. CRAPIN, 111 S. Broadway.

FOR SALE—640 ACRES, TULARE COUNTY, 12 miles; garage, Pala, $10,500. W. L. ARMANTAGE, Redlands. 24

FOR SALE—
Country Property.

FOR SALE—

PECKHAM SAYS,

MAKE $3000 A YEAR.

IF YOU HAVE NOT INVESTIGATED ALL THE FACTS IN CONNECTION WITH OUR CORCORAN LAND—YOU OWE IT TO YOURSELF TO DO SO AT ONCE. IT IS THE MOST IMPORTANT LAND PROPOSITION EVER PRESENTED IN LOS ANGELES.

OUR LAND AT CORCORAN IS AS RICH AS ANY LAND IN THE STATE, AND WILL GROW ANYTHING EXCEPT CITRUS FRUITS THAT CAN BE GROWN IN CALIFORNIA.

CROPS WILL PAY FROM $100 TO $300 PER ACRE.

WE DEVELOP THE WATER AT NO COST TO YOU.

WE BUILD THE ROADS SO THAT EVERY 5, 10, 20, 40 OR 80 ACRES FRONTS ON A GOOD ROAD.

IF YOU CANNOT CALL, WRITE OR PHONE FOR A COPY OF PROFITABLE REALTY, WHICH GIVES YOU INFORMATION THAT WILL BE WORTH THOUSANDS TO YOU.

GEORGE C. PECKHAM, MGR.,
GEORGE C. PECKHAM & CO.,
905-6 UNION TRUST BLDG.,
COR. 6TH AND SPRING STS.
MAIN 2221. F5292. 22

FOR SALE—
COLORADO RIVER BOTTOM LANDS.

PALO VERDE VALLEY.

BLYTHE RANCH.

40,000 ACRES RICH ALLUVIAL SOIL SUBDIVIDED INTO 40 ACRE TRACTS.

THE SOIL IS CONCEDED BY GOVERNMENT EXPERTS TO BE AS RICH AS THE NILE LANDS AND EQUALLY AS GOOD AS THE BEST IMPERIAL VALLEY SOIL.

PURE DRINKING WATER CLOSE TO SURFACE.

WATER RIGHT AND TITLE ABSOLUTELY PERFECT.

PRICE $35 PER ACRE AND UP, INCLUDING WATER STOCK.

THE OPPORTUNITY OF TODAY. DON'T FAIL TO INVESTIGATE.

EXCURSIONS LEAVE MONDAY AND FRIDAY MORNINGS. CALL AND MAKE ARRANGEMENTS TO GO DOWN.

INTERSTATE LAND CO.,
622 SOUTH BROADWAY,
LOS ANGELES, CAL.
PHONES—F1804, MAIN 3028. 24

FOR SALE—
LITTLE FARM HOMES
WITH BEST SOIL AND FREE WATER.

Get little farm in Kern county, Cal., proven by years of production and where the water flows spontaneously without a cent of cost. Somerset Acres is platted in single acres and has a free water system. The water flows under strong natural pressure in big steel mains. The Santa Ana electric star runs in front on the tract. Prosper-house and store located there. Over 30 houses built or in course of construction already. The whole tract was until recently, the famous Bixby Ranch, noted for its fertility. Corn, alfalfa, grain, potatoes, tomatoes, vegetables and all kinds of fruit thrive there at their best. Sold in 5 acre lots or whole piece.

THE BEST BARGAIN FOR THE HOMESEEKER, THE INVESTOR, THE TRUCK GARDENER, THE POULTRY RAISER, OR THE SUBURBAN RESIDENT ANXIOUS TO BUY WHERE VALUES ARE RISING.

$25 AN ACRE AT PRESENT.
$10 DOWN, $5 A MONTH.
FREE EXCURSIONS EVERY HOUR.
"You're Safe at Firth's."
EMIL FIRTH,
219 W. 4th st., bet. Broadway and Hill.
Phones—Home A5125, Sunset Main 2042. 22

FOR SALE—

MONEY-MAKING RANCHES.

22-ACRE TRACT IN BEAUTIFUL Placentia, adapted to oranges; 12 shares of water stock.

PRICE $8000. TERMS.

16-acre tract, improved; large barn with living rooms, well pump, windmill, tank and tankhouse; a portion set to late Valencia oranges; balance of land adapted to same. Plenty of water.

PRICE $6750. TERMS.

10-acre tract, 1 mile from center of city of Anaheim; 5-room house; 200 chickens; 5 shares of water stock; well improved; few acres in walnuts; a few apricot, peach and orange trees; two horses, one and implements; price $6000; $1200 cash, balance 1, 2, 3, 4 years.

51 acres, near Norwalk, at $75 per acre; fine for eucalyptus trees; great bargain.

JACOB STERN,
404 Pacific Electric Bldg. 22

FOR SALE—

CHINO RANCH.

RICH LAND,
$100 TO $250 AN ACRE.

TERMS ONE-FOURTH CASH, BALANCE IN ONE, TWO, THREE AND FOUR YEARS, AT 6 PER CENT. INTEREST.

Some Chino successes are alfalfa, sugar beets, potatoes, onions, apples, apricots, peaches, oranges, walnuts and many other products. The Chino Ranch is only 32 miles from Los Angeles, adjoining Pomona and Ontario, in a well-settled community, a good school, churches, stores, etc.

Come in and get our free pamphlets, maps and all information. See our fine exhibit of Chino products.

CHINO LAND
AND WATER CO.,

GROUND FLOOR,
PACIFIC ELECTRIC BUILDING,
6TH AND MAIN STS.
Phones—F2318, Main 4562. •

FOR SALE—

KERN COUNTY.

BIG FIELD RANCH.

600 ACRES

of level land; rich sediment soil; particularly adapted to raising grapes, peaches, alfalfa and eucalyptus; 400 acres plowed and ready for crop. This was one of the first and choicest selections. 19,000 acres sold since tract was opened four months ago. Strongest flow of artesian water in the State. Will sell cheap if taken soon; or divided to suit. Easy terms.

Address C, box 146, TIMES OFFICE. 24

FOR SALE—

A BARGAIN
IN
ACREAGE.

5, 10, 20 acres of deep, rich loamy soil, 4 miles from the city on 3 roads; ½ mile from electric car, for sale and trade.

REMEMBER,

4 shares of water free with each acre, which assures plenty of pure, artesian water.

PRODUCES

asparagus, berries and strawberries, alfalfa, vegetables and Valencia oranges, good location for poultry.

TERMS.

¼ cash, balance on or before 1, 2 and 3 years, at 6 per cent.

FREE EXCURSION DAILY.

F. P. BROOKS CO., 215-16 Currier Bldg., 212 W. Third st. Both 'phones. 22

FOR SALE—THE CHOICEST PORTION OF the Palo Verde Valley bottom lands on the Colorado River, in Riverside county, has just been subdivided and placed on the market at $35 to $50 per acre, including water from the Colorado River, already on every acre. These lands are equal to the very best in Imperial Valley, and will give a net profit of from $50 to $300 per acre. You realize that you missed it by not getting on the ground floor in Imperial, and you don't wish to repeat your mistake. Ask for our booklet, or call on O. V. SESSIONS, 522 Bryson Bldg., 142 S. Spring st. 24

FOR SALE—
Country Property.

FOR SALE—

FREE INFORMATION.

HOMESEEKERS.

Literature about ranches of every description, any part of Pacific Coast country. We can help you with information where to go, how to get there.

SUNSET MAGAZINE
HOMESEEKERS' INFORMATION BUREAU,
600 South Spring st.
Office Southern Pacific Railway.

FOR SALE—

CUDAHY RANCH.

Just twenty minutes from Sixth and Main sts., on the Whittier car line, $400 to $600 an acre, with free water. Quarter cash, balance long time.

Right at the city's gate. The right land for the farmer, the truck gardener, the poultry rancher, the investor and for the city man's country home.

CUDAHY RANCH,
James R. H. Wagner, Manager,
Ground floor, Pacific Electric Bldg.,
Sixth and Main sts. 22

FOR SALE—
ACREAGE.

160 acres of deep, rich sandy soil, in San Diego county, just the place for oranges, lemons, grapes, olives or eucalyptus trees.

PRICE
$30 per acre, one-fourth cash, balance on or before three years.

FOR PARTICULARS SEE
F. P. BROOKS CO.,
215-16 Currier Bldg., 212 W. Third st.

FOR SALE—CHOICE FOOTHILL ACREage; elevation 100 to 250 feet; abundance of free water; 12 miles from Los Angeles. JACOBY & CO., 232 Pacific Elec. Bldg. 24

FOR SALE—BY OWNER, 160 ACRES EXcellent for grazing and deciduous fruits. $40 per acre cash. 22869.

COACHELLA VALLEY—
(North Imperial.)

FOR SALE — STOP AT THERMAL, COACHELLA VALLEY.

The Thermal Realty Co. has the bargains. Ninety per cent. of sales in the valley made by us, because we have helped survey the lands and can give you reliable advice.

Can give you the pick of 600 acres choice land, close in; abundance of pure soft water from hundreds of flowing wells; also thousands of cords of choice wood. Constant sunshine, fertile soil, earliest crops; $260 net has been realized from one small acre; buy land now and June and July $150 per acre on tomatoes. Come and "be shown."

Special excursion $8.35 round trip.

Write or phone at our expense.

THE THERMAL REALTY CO., L. C. Pfaffenberger, 206-208 Fay Bldg., corner Third and Hill sts., Los Angeles, Both Phones. Main 960; A4284. Main office, Thermal, Riverside Co., Cal. O. C. Eberhart, Mat Watson. •

IMPERIAL.

IMPERIAL DAILY STANDARD GIVES YOU the record of the most marvelous agricultural development ever known in California. Sent anywhere one year for one dollar. Watch it for opportunities. STANDARD, Imperial, California. 1

FOR SALE — BLYTHE RANCH, PALO Verde Valley.
SOIL EQUALLY AS GOOD AS THE BEST IMPERIAL VALLEY SOIL.
Title and water right absolutely perfect. Price $35 per acre and up, including water stock in mutual water company.
INTERSTATE LAND CO.,
622 South Broadway,
Los Angeles, Cal.

FOR EXCHANGE— Real Estate.

FOR EXCHANGE — ALMOST ENTIRELY NEW JEWEL GAS range, high oven, latest style, connected for gas.

Good little gas range, connected, $4.50.

We have about every style of gas range, slightly used, and good as new, which we can connect free and guarantee to give satisfaction, at 50 to 75 per cent. less than new prices.

REFRIGERATORS.

Have the largest and best collection of second-hand "coolers" in the city. Almost every size and style.

DESKS.

A few large roll-tops at less than cost to close out.

HOUSEHOLD FURNITURE.

All kinds of good stuff in this line at very low prices now. Come and see SKEELS BROS., 911 S. Main. Both 'ph ones.

FOR SALE—PERFECTION BLUE FLAME oil cook stove, 2 burner, new; special, $5.50. Expensive swell front mantel, folding bed, $5.00; carved, with large mirror ..... $14.50. Very fine combination bookcase and desk, $12.50. High shelf cook stove, Al shape ..... $11.00. Trunks, $1; matting, 5c; electric iron ..... $2.00. Singer sewing machine, nearly new ..... $9.00. Get prices at other stores and we will discount them 25 per cent. LEVY'S HIGH STORES for bigger bargains, 425 to 429 S. Spring. Phone Broadway 1781.

FOR SALE—ON TIME PAYMENTS, FURniture, stoves, carpets, rugs and household goods. Also roll and flat-top desks. We will furnished any house or office complete. You can get as little as you want or as much as you want. OVERELL'S, 700, 702, 704, 706 and 708 S. Main st. THE BIG STORE.

FOR SALE—

Half price; several new swell pieces of mission furniture; suitable for hotel lobby, waiting-room or office; cost $600. Address

INDUSTRIAL MFG. CO.,

24 229 Grosse Bldg., L. A.

FOR SALE—GOOD FURNITURE; USED 1 year; half price looks like new; dining table, 6 chairs, 2 rockers, 3 fine rugs, $412; iron beds, springs, mattresses, center table, dishes, etc. JOHNSON, 2822 S. Grand. Home phone 10822.

FOR SALE—GOLDEN OAK BEDROOM SET, library tables and 3 piece mahogany parlor set. No dealers. 1706 MAGNOLIA AVE. 22

FOR SALE — WE RENT OFFICE DESKS and chairs, etc., and give option to apply rent or purchase at lowest prices. L. A. DESK EXCHANGE, 356 N. Broadway. Tel. A1663, Main 2705.

BUSINESS CHANCES— Miscellaneous.

FOR SALE—THE BEST AND SUREST BUSiness opportunity offered in Southern California is a poultry ranch in Inglewood Poultry Colony. This is no experiment; it is an accomplished fact. Address INGLEWOOD WATER CO., 240 Wilcox Bldg.

WANTED—PARTNER WITH $800 TO JOIN established corporation, in putting useful patented article on market; big demand already exists and large profits assured. Address INDUSTRIAL MFG. CO., 229 Grosse Bldg., Los Angeles. 24

$1200—DELICATESSEN AND BAKERY, center of business; fine brick oven; large store; worth about $2000; paying business; INVESTIGATE. YOU WILL BUY SURE. J. T. WHITEKER & CO., 601 Delta Bldg., 428 S. Spring.

WANTED — INFORMATION REGARDING good business for sale; not particular about character, price or location; prefer to deal with owner. Give price and full description. Address L. DARBYSHIRE, box 1864, Rochester, N. Y.

WANTED—PARTNER IN LAUNDRY BUSiness; $1500 necessary; good security and big profits to right party; no experience necessary; I know this business; laundry now running in city. Address C, box 144, TIMES OFFICE.

FOR SALE—UP-TO-DATE GROCERY AND meat market, good stock and fixtures; good location; only ride; must be seen to be appreciated; will sell together or sell separate. Address B, box 125, TIMES OFFICE.

HALF INTEREST IN ESTABLISHED wholesale business; retiring partner and away; business growing and an excellent opening for an active man; only $1000 required. Address C, box 8, TIMES OFFICE.

MAN LOOKING FOR A GOOD BUSINESS Investment requiring $1500 and services; we have an established, growing business that will stand the closest investigation. Address C, box 111, TIMES OFFICE.

FOR SALE—AN OLD-ESTABLISHED FURniture business at Ocean Park; reason for selling, the retirement of senior partner; $700 required. L. E. BRADY, P. O. box 1973, Ocean Park, Cal.

EXCELLENT OPPORTUNITY FOR A MAN wishing to engage in contracting business; young man with good financial connections preferred; only require about $10,000. Address C, box 39, TIMES OFFICE.

WILL SELL MY CIGAR STAND ON Broadway for $400, with 2-year lease; rent $35 month; clears over $100 monthly; fine cash fixtures; must leave city at once. MR. POWELL, 206 Lissner Bldg. F5296.

I'M SICK; WILL SACRIFICE MY BAKERY for $415; cost over $800; daily cash $21, all cooking done; large brick oven; best in business; if you do, see me at once. MR. HARRISON, 206 Lissner Bldg. F5296.

FOR SALE—HOUSE AND LOT AND INterest in incorporated business with good salary; mining proposition and very good quick deal. Address "H," TIMES OFFICE, Long Beach.

WANTED—A PARTNER, LITTLE CAPITAL necessary, one who is accustomed with estimates on store and office fixtures; only good hustler need apply. Address B, box 164, TIMES OFFICE.

$1250—CASH GROCERY, S.W.; NO OTHER near; no soliciting; no delivery; sales $20 day; can increase easily; gets first-class prices. J. T. WHITEKER & CO., 601 Delta Bldg., 428 S. Spring.

WANTED—ACTIVE BUSINESS MAN OR good lot or auto for same amount; usual commissions to agents for quick deal. Splendid opening for man of moderate means. GEO. H. SNYDER, Monrovia, Cal. Home C1439, city.

SPECIAL CHANCE FOR GENTLEMAN OF reference and $1500 cash, to buy half interest in first-class general brokerage handling all kinds properties; renting houses, factories, stores, hotels, cottages and fire insurance business; most excellently located around the corner; highest bank and business references. Circular, come and see PHOENIX, 202 and 204 Grant Bldg.

FOR SALE—STOCK OF GROCERIES AND general merchandise at Brawley, Cal., for $2500 cash, or part cash and security; 2 years' lease of building, rooming-house upstairs; rent $50 per month; income from rooms, $125 per month; owner deceased; cleared $6000 last 2 years. L. C. JONES, Brawley, Cal. Phone 10682.

FOR SALE—FINE CIGAR STAND ON S. Spring st., clearing $150 per month, above expenses; splendid fixtures and cash register; imported stock of cigars and tobaccos; fine laundry agency; rent $40 monthly; 2 years' lease. Price $800; I will take $400 cash, balance $15 monthly. See OWNER, 702 S. Spring st., room 209.

OTHER BUSINESS COMPELS ME TO leave here at once; must sacrifice my grocery and meat market; fixtures and stock cost about $2500; daily receipts $76; good horse and wagon; will take $1750 if taken immediately; I mean business. MR. SWINEY, 206 Lissner Bldg. F5296.

FOR SALE—REAL ESTATE, LOAN AND INsurance business; established 5 years; insurance department more than pays all expenses; direct agents for first-class companies; right party can get a bargain here; low rent; best location. Box 68, TIMES OFFICE, Pasadena.

$650 BUYS ONE OF THE BEST CORNER groceries ever advertised; combination show-cases, computing scale, cash register; rent $20, including 5 modern living-rooms; must sell; going East. 6700 HOLMES AVE. Take Wilcox car to Holmes ave., walk south to 67th. South 2148.

WANTED — WE HAVE PARTIES WHO have the cash and wish to buy a good rooming-house; another wants a restaurant; 3rd wants to have been trying to sell your business without results come to us; we can save you time and money. "We know how." ROOM 8, 202 N. Main st.

HALF OF FINE FANCY GROCERY STORE for sale; 1 partner retiring owing to severe illness of one partner; the remaining partner thoroughly experienced; rare bargain at $2500 for half; do over $5400 cash business monthly; I think here in the big rush business. See PHOENIX, 202 Grant Bldg.

FOR EXCHANGE—DRY GOODS STORE; good corner location; rent $28 per month, including living-rooms; owner going on ranch; will trade for vacant lot and some cash. See SULTZER, with J. MADISON CARTER, 234-5 Lissner Bldg. Main 5888, F2861.

FOR SALE—OR TRADE. BAKERY AND restaurant, doing good business; will have to get out on account of health of man and wife. This will bear the closest investigation; no fake. What have you? Address B, box 100, TIMES OFFICE.

LUNCHROOM, 356 N. AVENUE 26. OPEN day and night; doing $40 day; no opposition; 2 years' lease, $25 month rent; regular trade; no transients; good for $8 day, clear; will sell at invoice, part cash, balance easy; buyer can place money in escrow until satisfied.

FOR SALE—BAKERY.

Doing over $40 per day; fine fountain trade, $2250; $1200 or $1500 cash, balance in real estate or good security; straight prices for all goods. Address the SOUTHERN CALIFORNIA SUPPLY CO. See Mr. Jenk.

FOR SALE—FEED AND FUEL YARD; Established 7 years, and a splendid location; $600 takes the business, including hay press, delivery wagon and platform scales. For particulars call at 4308 CENTRAL AVE., or phone South 526.

FOR SALE—MEAT MARKET, CENTRAL location, steady cash trade; no soliciting or delivery; first-class fixtures; only $1000; exchange for clear lot.

W. J. POWER & CO.,

22 142 S. Broadway, room 126.

FOR EXCHANGE— Real Estate.

FOR EXCHANGE — LARGE EAST FRONT lot on Olive st, near 3d; price $20,000. Want cheaper vacant lots for $22,000 equity. 107 DOUGLAS BLK. A1296. 25

FOR EXCHANGE — SMALL RANCH; water to flood it; orange groves, vegetables; house, barn. Want residence or business. Phone OWNER, F5362.

FOR EXCHANGE—AM BUILDING FINE E. room bungalow in fine locality; will take clear for equity, balance easy. 959 W. 46TH. S. Jones.

FOR EXCHANGE—ESTABLISHED MAIN st. business, $2000; will take half trade. R. D. LIST, 921 Central Bldg. F1458.

FOR EXCHANGE — MODERN 5-ROOM house, small lot, for small chicken ranch near Los Angeles. 124 E. 54TH ST.

FOR EXCHANGE—BEN WHITE WILL EXchange your property. 204 BRYSON BLDG., Second and Spring. Member L.A.R.B.

FOR EXCHANGE — IF YOU WANT TO buy, sell or exchange try REALTY EXCHANGE CO., 260½ S. Broadway.

FOR EXCHANGE—CLEAR LOT, OCEAN Park, for Los Angeles; will assume. HOME 22296.

FOR EXCHANGE — FINE RESIDENCE lots; also income Chicago for L. A. 'Phone A6121. B. R. CALKINS, 206 Grant Bldg.

FOR EXCHANGE— Merchandise for Real Estate.

FOR EXCHANGE—ELEGANTLY FURNISHed apartment-house, with a long lease and low rent; want small improved ranch or grocery and little cash; this is a payer; might take good listed stocks. 'PHONE MAIN 6818.

FOR EXCHANGE—OR SALE, $2000 GROcery department, situated in the largest city market, for 6-room modern cottage. Address B, box 129, TIMES OFFICE.

FOR EXCHANGE—A FINE HOME IN ANgelus Heights, for stock of securities that's O. K. See NOTARY, 107 Grant Bldg. A3534, M. 4178.

FOR EXCHANGE—A FINE CITY CORNER lot, clear, value $2000, for collection of antiquities. Address X, box 41, TIMES OFFICE.

FOR EXCHANGE — FOR HARDWARE stock, 5-room house, near Central ave. Address 1129 E. WASHINGTON ST.

FOR SALE— Miscellaneous.

FOR SALE—MONEY SAVING SALE NOW on. Household goods at big sacrifice. These are the biggest bargains ever placed on sale. Come early.

75c lace curtain, 49c.
75c quality linoleum, 39c.
$1.75 gas hot plate, $1.40.
$1.50 food chopper, 90c.
$1.25 stove, $1.00.
$2.25 go-cart, $2.00.
$3.25 gasoline stove, $2.60.
$2.50 wringer, $2.00.
$6.00 washing machine, $4.50.
$7.00 Morris chair, $5.60.
$7.00 dresser, $5.50.
$30.00 refrigerator, $24.00.
$15.00 cook stove, $8.50.
$20.00 leather couch, $15.00.
$25.50 roll top desk, $18.50.
$1.00 clothing rack, 50c.

J. M. OVERELL, 700-704 South Main st.

FOR SALE—BEAUTIFUL UPRIGHT PIANO, used a few months. Well-known make. Genuine ivory keys. Real mahogany case, richly carved. 3 pedals, 2 strings to each tone. Continuous duet proof. Full 88-note length music rack. Stool and velvet scarf. Can furnish full guarantee. Will sacrifice this handsome piano for only $195, and can arrange for $5.00 monthly payments. 623 S. HILL.

FOR SALE—

DESKS FOR LESS.
DESKS FOR LESS.

Office furniture is our specialty. Don't buy before seeing our stock. L. A. DESK EXCHANGE, 356 N. Hdwy., opposite The Times.

FOR SALE — 2 FINE WALL CASES, 3 plate-glass candy cases, floor cases, cigar cases, grocery refrigerator, butchers' meat racks, glass office partitions, candy scales, cash registers, pastoffice lock boxes, mirrors, shelving, coffee mills. 216 E. 4TH ST.

WANTED—TO BUY YOUR FURNITURE, one piece or a house full, and then some, for cash or exchange; we want a good rooming-house and a restaurant outfit. All calls answered promptly. SKEELS BROS., P7015, Main 3042, 911 S. Main.

FOR SALE — NEW AND SECOND-HAND billiard and pool tables, bar fixtures of all kinds, easy payments. Send for catalogue. THE BRUNSWICK - BALKE - COLLANDER CO., 221 E. Third st.

FOR SALE—HOUSE SAFES, ABSOLUTELY fire-proof, with burglar-proof combination locks; from $45 up to $85. The CHENEY-WEST COMPANY, 316-318 S. Los Angeles st. A6081, Main 3062.

FOR SALE—STORAGE PIANO SACRIFICE. Magnificent Steinway upright piano; also fine Weber upright piano. Perfect condition. Sold for storage. ARNOLDY FURNITURE & STORAGE CO., 646-8 S. Main.

FOR SALE—$1 TO $10 PER MONTH INvested in a safe proposition, will assure you 12 per cent. on investment, payable monthly. Address for appointment, C, box 154, TIMES OFFICE.

FOR SALE—THERE WILL BE NO FLIES on you if you buy our screens, $60c in stock, all styles and prices at 720 San Fernando st. 340 ANDREW ST. Builders Supply Co.

FOR SALE—PIANO; ELEGANT CHICKERing upright piano, in excellent condition. A rare bargain if you buy now. 1815 NEW ENGLAND ST.

FOR SALE—ANTIQUITIES IN JEWELRY and silverware, old English engravings, paintings and vases. R. S. T. at 609 W. WASHINGTON, near Figueroa st.

FOR SALE—15,000 FEET OF 2-INCH PIPE, tested 200 pounds pressure, good as new, 3c per foot; any quantity desired. Address C, box 54, TIMES OFFICE.

FOR SALE—HIGH-GRADE 3-FOOT ROLLtop desk, (cost $165;) used only 4 months, for sale at a big reduction. Call 120 S. LOS ANGELES ST.

FOR SALE—FINE $85 NATIONAL CASH register, used only 1 month, guaranteed; price $35. See OWNER, 702 S. Spring st., room 209.

FOR SALE — FINE $85 NATIONAL CASH register, used only 1 month, guaranteed. Price $35. See owner, 702 S. SPRING ST., room 209.

FOR SALE — BARGAINS IN SAFES AND vault doors. THE CHENEY-WEST COMPANY, 316-18 S. Los Angeles st. A6081, Main 3062.

FOR SALE — PIANO, KURTZMANN upright piano, in excellent condition; very low price to quick purchaser. 1029 ORANGE ST.

FOR SALE—AWNINGS, TENTS, NEW AND old; all sizes; tents for rent. WISE & DOWNIE, 566 E. Seventh st. F8304, Edwy. 2169.

FOR SALE—RUBBER-TIRED TRAP, SET single harness; first-class condition. 429 S. LOS ANGELES ST.

FOR SALE—1 REFRIGERATOR, 125 LBS. capacity; 1 Majestic range, 6 holes. No. 9. Call up HOME 22166.

FOR SALE—GOOD WOOD, $5 PER LONG cord. Call on SOUTHERN PACIFIC CO., Lamar and Alhambra sts.

FOR SALE — PARTY LEAVING FOR EUrope has baby's English perambulator for sale cheap. PHONE A8189.

FOR SALE—DIAMONDS ON CREDIT, 1-5 down and 10 per cent. a month. DIAMOND CREDIT CO., 424 S. Broadway, room 408.

FOR SALE—SEVERAL REDWOOD TWO galvanized tanks, fine maps. DEMMITT, 139 N. Main, upstairs.

FOR SALE—SECOND HAND PLATFORM scale and Hobart electric coffee mill. ANDERSON, 219-221 N. Main st.

FOR SALE—SUMMER MILLINERY AT REduced prices. Order work a specialty. 409 W. 8. COLLINS BLDG., 312 W. 3rd st.

FOR SALE—ONE LARGE AND ONE MEdium size second-hand fireproof safe. ANDERSON, 219-221 N. Main.

FOR SALE—CHEAP, B. AND H MICROSCOPE, also some laboratory things. 711 W. WASHINGTON.

FOR SALE — FIRE-PROOF SAFE; A BARgain. Call at 609 E. SECOND ST.

FOR SALE—STEAM TABLE, CHEAP. INquire at 2124 DOWNEY AVE.

FOR SALE—CIGAR STAND, GOOD LOCATION in city. 130 WEST FIFTH ST.

FOR SALE—ONE NEW CHINA KILN, $35; cost $90. At 235 S. ALVARADO ST.

FOR SALE — POINSETTIA CUTTINGS, ready to plant. 519 E. 12TH.

FOR SALE— Furniture.

FOR SALE—FURNITURE AND 3 YEARS' lease of 13 apartments of which 8 completely furnished. Price $1000; rent $95 a month. A MALLORY, room 211, 207 S. Broadway.

FOR SALE—AT A BARGAIN, THE FURniture of a 5-room flat; also mahogany grand piano. Call 12 to 1 p.m. or after 6 p.m., 261 S. FIGUEROA ST.

FOR SALE—FURNITURE OF 5-ROOM flat, 1 block of postoffice! will sell at a great sacrifice. Call 434 W. SEVENTH. 'Phone Main 2832.

FOR SALE — LARGE ASSORTMENT OF new and second-hand goods; lowest prices. JAMES COLGAN & CO., 713-15 S. Spring st.

FOR SALE—MATTRESSES AND COUCHES, our own make; bargains in wardrobe couches; also iron beds. 759 W. SEVENTH ST.

FOR SALE—ONE TEN-FT. GLASS SHOW case, nickel frame and stand. Apply Box 634, SOUTH PASADENA, CAL.

FOR SALE—WRITING DESK, TABLES, bookcase, oak set; other furniture. 519 E. 8TH.

FOR SALE—GAS RANGES, FOLDING BEDS, rugs and furniture cheap. 137 S. GRAND.

BUSINESS CHANCES— Miscellaneous.

TELEPHONE MAIN 295. FREE. LEAHY & SON.

LEADING AGENTS.
ROOMS 314-315, SEVERANCE BLDG., SIXTH AND MAIN STS.

BARGAINS.

Grocery business — Extremely fine location; business all that could be desired; if taken at once, $1250; or would invoice. This is indeed a big snap, worth while looking into. See my agents, LEAHY & SON.

For sale—One-half interest in one of the best-established groceries in the city; you will be surprised to know of such an opening; price $3000; you will have to have reference. See my agents, LEAHY & SON.

Here is a business and the only business of its kind in the city, so yourself have to hurry; price only $50; this place is known as the Parisian Waffle House. See LEAHY & SON.

We have for sale two excellent meat markets in a high-class town about 35 miles from Los Angeles; both owned by the same party, and well equipped for business in every way; one of the markets you can buy for $1500; the other he wants $3000. For particulars, call and see LEAHY & SON.

For sale—A 10-year lease on a well-located building lot; a storehouse can be erected at small expense that will pay well on the investment. The lot is leased at $75 a year. Call and see us. We know it will interest you. LEAHY & SON.

Automobile business for sale; located on a good business street in the southwest; rent $35; good lease; profits $100 a month; this place is well worth $3000, but to make a quick sale for cash will take $1500; have all the necessary tools for carrying on repair work. See my agents, LEAHY & SON.

Average business, $200 a day; will stand strictest investigation; grocery, meat and bakery business in best little town near Los Angeles; rent $20 a month; center of all the business; several good features attached to it; price $4000. If you mean business, see my agents, LEAHY & SON.

LEAHY & SON,
Severance Bldg., Sixth and Main sts. 23

IF YOU ARE GOING EAST SOON, COME in and see us about a proposition that means big money for you. Every man of influence in his own community is interested in this and WE ASK ONLY A FEW MINUTES of your time against ours.

WE DON'T WANT ANY OF YOUR MONEY, but really believe you will be glad to know what this proposition means.

Ask for MR. LEHMAN,

ROBERT MARSH & CO.,
Main Floor Security Bldg., 5th-street Entrance.
Telephone Exchange 313.

23

FOR SALE—

$1000
$1000
$1000
$1000
$1000

BUTS AN INTEREST IN A BUSINESS OF THE highest class; large established trade; profits of $25,000 yearly from present trade. This business will increase every year, which means an increase in profits. A necessity the PUBLIC must have; are you interested to know more about this? We would be pleased to furnish you full particulars. Best of references furnished.

SEE
MR. J. J. CURRAN, or MR. J. G. DANKS,

THE CURRAN-DANKS COMPANY,
23 318 Central Bldg., cor. 6th and Main.

GROCERY, HOTEL AND RESTAURANT. Suburban town; beautiful store; cash daily sales, $140; income from hotel, $40 monthly; combined rent $90; this combination best money maker in State; might sell separately; consider trade; real estate.

GROCERY AND MEAT MARKET.

Rent $40; fine double room; clean, attractive stock; good cash sales; owner in other business and says sell; $1 per week; discount; fixtures, stock at invoice. See this and make offer.

K. T. GEORGE REALTY & BROKERAGE CO., 312 Mercantile Place.

FOR SALE — GROCERY, SOUTHWEST, fine stock; invoice $3500; would consider income property.

ANOTHER, southwest, complete stock of groceries; about $2500; exchange for residence property.

Groceries, notions, dry goods, meat market; receipts $60 day; nice living-rooms; corner location; will invoice about $2800.

W. J. POWER & CO.,
22 142 S. Broadway, room 126.

TO THE PARTY THAT HAS $40,000 TO loan or invest in a business for himself or a son can learn something of interest by writing me; business located in one of the nicest cities in the land, and climate an ideal one. Will go a business of $20,000 per annum, strictly cash; rent not to exceed $1000 per annum. This deal will bear the closest investigation. Do not write me unless you mean business; references furnished. Address B, box 56, TIMES OFFICE.

FOR SALE—HALF INTEREST IN A BUSIness for a few hundred dollars, a little down, balance paid out of the business; experience not necessary; no money required until proved satisfactory; this business will clear $20 a day. 425 GERMAIN BLDG., S. Spring st.

FOR SALE — NEW AND SECOND-HAND furniture store, big bargain. 429 CENTRAL AVE.

FOR SALE—AT MONROVIA, STOCK OF shoes, clothing and furnishing goods; best location in town; low rent; will give concessions for cash, or will take $1000 cash and good lot or auto for same amount; usual commissions to agents for quick deal. Splendid opening for man of moderate means. GEO. H. SNYDER, Monrovia, Cal. Home C1439, city.

BUSINESS CHANCES— Miscellaneous.

$1000 WILL BUY A $50W THOUSAND charge in a good hardware business, and salaried position. Call at 315 MASON BLDG.

FOR SALE—SMALL LUMBER YARD AT low rent (first-class lease with lease); good location; make offer. Address X, box 126, 24

DO YOU WANT TO BUY, SELL OR EXchange your business? See RETAIL GROCERS' ASSN., room 302, 229½ S. Hdway.

FOR SALE—A WELL-PAYING JEWELRY store; good repair trade. Address C, box 135, TIMES OFFICE.

BUSINESS MEN SEE WISE, PANAMA AND felt hats cleaned and blocked by experts, 50c up. FACTORY, 114 S. Broadway.

FOR SALE—FIRST-CLASS MEAT MARKET; will stand investigation. Inquire 1208 SAN PEDRO ST. No agents.

BUY, SELL OR EXCHANGE YOUR GROcery or bakery at the RETAIL GROCERS' ASSN., 229½ S. Broadway, room 302.

BARBER SHOP, FURNITURE, CHICKENS, $125, part trade; rent $15; bargain. 1723 W. PICO.

FOR SALE—RESTAURANT, CORNER EAST —Seventh and Mateo; $50 takes it; good trade; leaving city; call if interested.

FOR SALE—PAINTING AND DECORATING business; plenty of work; leaving city. Call MAIN 8011.

WANTED — FIRST-CLASS MOVING PICture show; will give fine real estate and cash. Address C, box 135, TIMES OFFICE.

FOR SALE—BAKERY ROUTE PAYING $40 per week. Call between 4 and 5 p.m., 2830 MOZART ST., East Los Angeles.

FOR SALE—SODA FOUNTAIN, ICE CREAM and bakery; all or half interest; terms if desired. 432 CENTRAL AVE.

FOR SALE—OR EXCHANGE — LUNCH counter, doing $50 a day; price $600. Inquire of SIMPSON, 1204½ S. Spring.

WATCH CLEANING, 50c; MAIN SPRINGS, 50c; all work guaranteed. 649 S. MAIN.

FOR SALE—BARBER SHOP, GOOD LOCATION, 2138½ E. FIRST ST.

SWAPS— All Sorts, Big and Little.

FOR EXCHANGE—200 SHARES OF STOCK AT $10 PER SHARE, IN GOOD RELIABLE MANUFACTURING COMPANY, FOR CLEAR LOT IN CITY; WILL PAY CASH DIFFERENCE. THE COMPANY'S LAST MONTH'S EARNINGS WAS $2332. OVER $50,000 ASSETS, CONSISTING OF REAL ESTATE, MERCHANDISE, MACHINERY THAT CONSTITUTES THE PLANT. THE FINANCIAL CONDITION OF THIS COMPANY IS IN FIRST-CLASS SHAPE. PLANT HAS BEEN IN OPERATION ONLY 18 MONTHS AND HAS MADE A GOOD SHOWING. THIS STOCK PAYS DIVIDENDS AND IS A PROFITABLE BUSINESS. I NEED A HOME FOR MY FAMILY, OR WOULD NOT DISPOSE OF MY STOCK. ADDRESS C, BOX 135, TIMES OFFICE.

FOR EXCHANGE — $3000 EQUITY, 6-ROOM house. Lot 50x100. Corner lot, $900, and a $600 equity, in a Knoxville house, rented. Want rooming house, grocery stock, ranch. Would take an automobile.

STEWART CO., 629-8 Mason Bldg.

FOR EXCHANGE—

ELEGANT FURNITURE.

$1250—Mortgage $250; one of the best tenant-house buildings; 2 blocks from car on Main; must trade today; best offer takes it; no stocks. A1380, Main 9225. 601 CIT. NAT. BANK.

FOR EXCHANGE—500 CHICKENS, 650 LAYing hens, 50 ducks, 50 geese, 50 few ducks and turkeys. Want clear lot or equity in good property. Address MRS. ANNE T. MITCHELL, Huntington Park, Cal.

FOR EXCHANGE — FIVE ACRES NEAR Whittier; 2½ acres 12-year-old walnuts, for automobile, city lots or house and lot; equity $3000. Address B, box 16, TIMES OFFICE.

FOR EXCHANGE — WILL EXCHANGE labor and material in painting, decorating and paper hanging for 1 or 2-seated buggy or top carriage. SOUTH 2361, B11714.

FOR EXCHANGE WILL GIVE GOOD real estate and cash first-class automobile; must be in good condition. Address C, box 137, TIMES OFFICE.

FOR EXCHANGE—WANTED FIRST-CLASS piano; will give fine real estate and cash. Address C, box 138, TIMES OFFICE.

FOR EXCHANGE—40 SHARES "SNOW White Laundry" stock (worth $100) to exchange for auto plus sale. Tel. A2123.

FOR EXCHANGE—WANT HOUSE PAINTing and paperhanging done. 401 MERCHANTS' TRUST BLDG.

FOR EXCHANGE — LADY'S BICYCLE, $5; water meter, cost $12.50. Want rockers, small table, mitre box. 312 CLINTON ST.

FOR EXCHANGE — 65-68 WINCHESTER REpeater rifle for bicycle. 629 S. MAIN.

MONEY TO LOAN— In Sums to Suit.

MONEY TO LOAN—
$250 to $250,000 to loan on real estate and other good securities at current rates. Established 1885. LEE A. McCONNELL & CO., 311-312 Douglas Bldg.

MONEY TO LOAN—
$500 to $2500 at 1 per cent.; building loans.
J. T. ZELLER,
203 Currier Bldg.
A2368. 212 W. Third. 24

MONEY LOANED ON DIAMONDS, WATCHES, JEWELRY; all on long time; $5 minimum interest, hold your goods longer than any one. Tickets issued. LEE BROS., 528 S. Main st.

MONEY LOANED ON DIAMONDS, JEWelry. Liberal loans, lowest rates, every courtesy extended to our patrons. H. W. BRYON CO., 203 Lissner Bldg., 534 S. Spring.

TO LOAN—ONE-HALF RATE MONEY ON diamonds, jewelry, automobiles, etc., immediately on application. UNION LOAN CO., 114 S. Spring. Phone A3625.

MONEY TO LOAN IN SUMS OF $500 TO $2500 on improved property.
L. H. PRESTON, 608 Laughlin Bldg.
Phones A1168. Main 1168.

TO LOAN—$50,000 DIAMONDS, WATCHES, Jewelry, 2 and 3 per cent.; why pay more? Confidential. SCHEPPS, licensed collateral bank, 444 S. Broadway, suite 25.

MONEY TO LOAN AT ALL TIMES, IN ANY amount, at current rates; call or write Mr. Grettner, care of W. H. OBEAR, 409 O. T. Johnson Building.

TO LOAN—
$500 TO $10,000.
LOUIS K. WEBB, 800 West Tenth st.
Home 53075, Broadway 3598. 22

PRIVATE PARTY WILL MAKE LOAN, furnish some good place and build your house to suit. Address B, box 124, TIMES OFFICE.

MONEY TO LOAN — ON REAL ESTATE. Large amounts at 4 per cent. C. A. SUMNER & CO., 214 L. A. Trust Bldg., corner 3d and Spring sts. Main 447, A4627.

WILL CASH SAVINGS BANK DEPOSIT with interest in full; no delay. LYDIA E. GRAY, 620 H. W. Hellman Bldg. Phone A3882.

TO LOAN—PRIVATE MONEY AT 6½ TO 8 per cent., by the old established firm of BRADSHAW BROS., room 223 Bradbury Bldg.

TO LOAN—$300 AT 8 PER CENT., IN ANY good residence district; give location and value. Address Y, box 176, TIMES OFFICE.

TO LOAN—$500 OR $600 ON REAL ESTATE, 3 per cent., 2 to 5 years. J. P. YAWTER CO., 622 Grant Bldg. A4945, Main 9005.

TO LOAN—SALARIED PEOPLE; NO RED tape; without indorser; confidential. WEST COAST EXCHANGE, 439 Henne Bldg.

TO LOAN—$1500 ON GOOD IMPROVED REAL estate, at reasonable rates. C. O. HENRY, 4025 Pasadena ave. Phone 31428.

$1000, $1200 TO LOAN ON IMPROVED real estate; principals only. BOX 295, Ocean Park, Cal.

READY MONEY ON REAL ESTATE— 7 AND 8 PER CENT. ELVIN J. CURRY, 612-13 FAY BLDG. A1925, M. 3282.

MONEY TO LOAN— $500 at 1 per cent. net. CRIBB & SINCLAIR, 119 S. Broadway.

ESTATE MONEY TO LOAN ON FIRST mortgages city realty, up to $5000. J. H. McLAUGHLIN, 405 Bullard Blk. Phone A1464.

LOANS TO SALARIED PEOPLE.
SOUTHERN CREDIT COMPANY,
411 O. T. Johnson Bldg.

H. W. POINDEXTER, 409 WILCOX BLDG., loans money on real estate, large or small amounts. Building loans a specialty.

SALARIED PEOPLE'S LOAN CO., 304 H. W. Hellman Bldg. Lowest interest rates. Notes bought. Phones Main 1564, A3626.

PRIVATE MONEY, NO RED-TAPE. ANY amount on good security. M. M. DAVISON & CO., 204-4 Wilcox Bldg.

MONEY TO LEND—REASONABLE RATES THE ACKERLY COMPANY, 133 S. EDWY.

TO LOAN—PRIVATE MONEY TO LOAN ON improved city property; no delay. CHAS. J. HUBBARD CO., 734 Security Bldg.

PRIVATE MONEY. LOCKHART & SON, 7 and 8 per cent. 305 W. First st. on real estate. Both phones 1475.

SHORT TIME LOANS ON FIRST AND second mortgages and other security; no delay. PACIFIC LOAN CO., 421 Byrne Bldg.

MONEY TO LOAN—$10,000 AT 7 PER CENT. ON FIRST-CLASS CITY REAL ESTATE. C. S. HOLMAN, 602 SECURITY BLDG.

LOANS ON
Real Estate.
235 H. W. Hellman Bldg.

MONEY LOANED, CONTRACTS AND MORTgages bought. A. M'CALL, 314 Bullard Blk.

$2000 TO $5000 TO LOAN. STEPHENS INV. CO., 520 Wilcox Bldg.

$1200, $700, $250, $2000, $600 ON REALTY. CLARK, TRUSTER, 520 Trust Building.

MONEY TO LOAN— In Sums to Suit.

MONEY—LOANED ON REAL ESTATE.

JONES & RYDER LAND CO., Incorporated.
Capital $200,000.
Real Estate, Insurance and Loans.
215 W. Third st.

We make 3-year loans at 7 per cent., on improved and unimproved property. All loans made direct from this office. Prompt service and liberal valuations.

Building loans on straight 3-year mortgages.

Also mortgages and trust deeds bought.

Apply Mortgage and Loan Department.
JONES & RYDER LAND CO.,
215 W. Third st.

THE KEY TO SUCCESS IS READY MONEY.

We have it, and will loan it to you at a reasonable rate quickly, and without publicity on your FURNITURE, PIANO, HORSES, WAGONS or other personal property, without removing them from your possession.

Time as long as needed, with the option of paying before due and stopping the interest. Amounts from $10 upward.

Business-like treatments and reasonable terms assured to all.

See us if you need any money, and we will convince you that our methods are right.

Open 8 a.m. to 6 p.m., Monday and Saturday evenings until 8 p.m.

FIDELITY LOAN CO.,
520 MASON BLDG.,
S.E. corner Fourth and Broadway.
Phones—F7621, Broadway 5171.

TO LOAN—MONEY ON CITY PROPERTY AT CURRENT RATES. PROMPT ATTENTION. WE ARE PRINCIPALS.

WINTER INVESTMENT COMPANY,
Phone F5282. 1001-2 Security Bldg.

MONEY TO LOAN—OUR RATES

For loans on furniture, pianos, storage receipts, salaries, diamonds, etc., are the lowest ever offered. The following payments pay both interest and principal:

On $50 pay up to $5.
On $50 pay up to $1.10.
On $100 pay up to $2.20.
Other amounts in proportion.

No other charges. Nothing deducted from the loan. Special receipts for advance payments. Suburban loans made.

Information cheerfully given. All business strictly confidential. Private interview rooms.

GERMAN-AMERICAN LOAN CO.,
701-702 Delta Bldg. 428 S. Spring st.
Open 8 a.m. to 8 p.m. Monday and Saturday until 8 p.m.

MONEY ON FIRST AND SECOND MORTGAGE. Money on real estate.
MONEY. Large or small amounts.
MONEY. Long or short time.
MONEY. Monthly payments if desired.
MONEY. Lowest rates.
MONEY. Notes, mortgages, trust deeds.
MONEY. Contracts issued for sale
MONEY. Of real estate, city, bought.
MONEY. NOURSE & CO.,
MONEY. 232-234 L. A. Trust Bldg.
MONEY. (Corner Second and Spring sts.)
MONEY. Both phones.

MONEY TO LOAN—

I have to loan on approved real estate security, at 7 per cent. net interest, the following sums: $500, $1000, $1500, $2000, $2500, $3000. If you have satisfactory security, I can furnish the money at once.

WALTER E. BROWN,
Phones A3867, 527 Broadway Bldg.
Main 1302. 24

CASH CONFIDENTIALLY LOANED SALARIED PERSONS and others on their own note, without security, without any publicity, without losing their position; rates positively the lowest in town. Loans repayable in easy installments. No objectionable inquiries made, and transaction absolutely guaranteed. ALSO LOAN ON OR BUY LOCAL STOCKS, real estate contracts, second mortgages, furniture, automobiles, life insurance, notes, etc., at less than usual rates. COMMERCIAL DISCOUNT CO., 628-629 Chamber of Commerce.

TO LOAN—$10,000.
AT LOWEST RATES
ON CITY PROPERTY.
IN SUMS OF $2500 UP.
MR. ANDREWS, VICE-PRESIDENT,
WRIGHT & CALLENDER CO.,
219 S. HILL ST.
BOTH PHONES EX. 58.

MONEY TO LOAN—IF YOU WANT TO LOAN OR BORROW MONEY AT CURRENT RATES, SEE LOAN DEPARTMENT.

MINES & PARISH, 215 S. HILL.

TO LOAN—
$300 at 1 per cent., 3 years or less.
$600 at 2 per cent., 3 years.
$700 at 3 per cent., 3 years.
$1000 at 4 per cent., 3 years.
$1500 at 5 per cent., 3 years.
$2000 at 6 per cent., 3 years.
The security must be on improved real estate; Los Angeles preferred.

THE ACKERLY COMPANY,
133 S. Broadway.

$1,000,000 TO LOAN ON REAL ESTATE. 5 to 7 per cent. net interest.

No delay. No red tape. Any sum desired. Cash loans made to complete buildings.

Also some money on improved

Classified Liners.

STOCKS AND BONDS—
And Mortgages.

REYNOLDS & MANN,
412-6 San Fernando Bldg., 4th and Main.
PHONES F1917, Main 6381.
WILL SELL—
200 P. R. Sealer.
10 Southern Telephone Electric.
100 Copper Creek.
100 Pick and Drill.
200 Mt. Oatman.
Send for our market letter. 22

FOR SALE—5 SHARES STOCK, COLUMBIA Trust Company, at ONLY $400. Book value $625.
MATTHEWS & MATTHEWS,
205 Douglas Bldg., corner Third and Spring sts. 24

AM. DIFFERENTIAL R.R. AXLE CO., GARFIELD Brick Co., 6 W. West Parking Co. Cut rate prices. Will give clear real estate for the Am. Dif. R.R. Axle stock. L. V. SCHENCK, 121 S. Broadway.

WANTED — HOME TELEPHONE BONDS; will sell Long Beach Savings Bank, U. S. Long Distance, Santa Monica Bay Home preferred. ALBERT SHARA, 301 Union Trust. PHONES Main 5223. 22

FOR SALE—7 PER CENT. MONTHLY DIVIDEND oil stock, 5000 shares for $500; Kern River Co. GENERAL INVESTMENT CO., 614 Merchants' Trust Bldg. Home Tel. A2139.

FOR SALE—1 5-SHARE CONTRACT IN BIG Sinkot Rubber Co., part paid; also 1 10-share contract, part paid. Address N., BOX 52, Glendale, Cal. 24

I WILL BUY 2000 SHARES OF VAUGHN Ductile Metals at 3c per share. Answer before 11 o'clock Friday. Address C, box 149, TIMES OFFICE. 22

$100,000 TO INVEST IN BANK STOCKS—Municipal and state bonds purchased.
MATTHEWS & MATTHEWS,
205 Douglas Bldg., cor. 3d and Spring. 24

FOR SALE—SOUTHERN TEL. ELEC. 10 to 30 shares. 710.
E. W. HELLMAN BLDG. 22

WANTED—
Penn-Wyoming Copper stock, at 45c.
Address X, box 118, TIMES OFFICE.

WANTED—WILL BUY CALIFORNIA WAVE Motor and Vaughn Ductile Metal. J. H. G. STODDEN, 417 Byrne Bldg. 22

WILL PAY 5½ CENTS FOR LIMITED NUMber shares stock in Standard Mines. Address C, box 183, TIMES OFFICE. 22

FOR SALE—1000 SHARES JEROME VERDE, 25c per share; best buy today. MAIN 5268. 22

THINGS ON WHEELS—
All Sorts.

AUTOMOBILES.

AUTOMOBILE FOR SALE.

—$2150—

VERY CHOICE 7-PASSENGER, 30-H.P. 1907 MACHINE; GOOD AS THE DAY IT WAS BOUGHT; WITH FULL EQUIPMENT, SUCH AS GLASS FRONT, TOP, SPEEDOMETER, EXTRA TIRE AND TIRE IRONS, HORN, ETC.
THIS WILL BE SOLD, IF TAKEN AT ONCE, FOR HALF COST PRICE! A SNAP. FOR PARTICULARS, TELEPHONE
E. J. HAMPTON.
24 Both Phones Ex. 1437.

WANTED—
One hundred second-hand runabouts to sell for cash. Bring them in this week if you want to sell a cheap car.
PERKINS AUTOMOBILE EXCHANGE,
65-7-9 WEST SEVENTH ST.,
Opposite the postoffice.

G. H. KOHL,
811 W. 7TH.
PHONE Main 4465.
$350—Light Franklin Touring car, new tires all around; all in A1 order; caps top and glass front.
$700—'07 four cylinder 20 H. P. light touring car; been used three months; must be sacrificed to the best cash offer.
$350—Two cylinder five passenger Tourist; four inch tires on rear; all in A1 order.
$275—Five passenger Rambler, absolutely in A1 order; worth more.
$250—Double cylinder 16 H. P. runabout; fine condition.
$700—Nice five passenger side entrance touring car in A1 condition, with caps top, or will exchange for clear city lot. 22

FOR EXCHANGE — FINE PEDIGREED, registered cob; Studebaker, high classy, gentleman's phaeton; $300 set of harness; total value $1100. Only a few like this in the West. Want an automobile runabout that will stand close inspection. COCHRAN, 315 P. E. Bldg.

FOR SALE — '08 E-H.P. CADILLAC; HAS complete lamps, set of tools, extra inner tubes, speedometer, newly painted, good tires; car is in perfect condition. Will sell cheap for cash. Address H, box 4, TIMES OFFICE. 22

FOR SALE—ONE MAXWELL RUNABOUT; also one light touring car; taken in exchange for a Ford; will sell at cost price, or trade for Tourist automobiles.
E. J. HAMPTON.
24 Both Phones Ex. 1437.

HIGH GRADE SEVEN-PASSENGER TOURing car, 1907, as new in perfect condition, for sale cheap for cash, or will exchange for inside real estate. C. E. PARKER, 304 Union Trust Bldg.

FOR SALE—BARGAIN, THREE-CYLINDER 1906 "Elmore," new tires, new top, newly painted, complete set of tools, jack, etc., for $400 cash. Call at 235 N. AVENUE 23, or 'Phone Colfax 2180.

WANTED—
Second-hand runabouts to sell for cash. Bring them in this week if you want to sell a cheap car.
PERKINS AUTOMOBILE EXCHANGE,
65-7-9 WEST SEVENTH ST.,
Opposite the postoffice.

FOR SALE—'08 REO RUNABOUT, 2 NEW tires, lamps, horn, tools, speedometer, in fine condition; $350 cash. 1021 S. BURLINGTON. 22

AUTO FOR SALE — WILL SELL MY ALmost new Thomas Flyer for real estate or stock; American Differential Railway Axle stock preferred. Address C, box 147, TIMES OFFICE.

FOR SALE—BARGAIN, THREE-CYLINDER 1906 "Elmore," new tires, new top, newly painted, complete set of tools, jack, etc., for $400 cash. Call at 235 N. AVENUE 23, or 'Phone Colfax 2180.

FOR SALE—ONE GOOD TOP BUGGY AND two complete sets of single harness, nearly new, cheap. Call at 235 N. AVENUE 23, or 'Phone Colfax 2180.

THINGS ON WHEELS—
All Sorts.

MOTORCYCLES.

FOR SALE—
Snap; "Light" motorcycle, in fine order, $60. Call between 4 and 8 evenings, at 1561 MONETA AVE. 24

COACHES, CARRIAGES, VICTORIAS.

FOR SALE—FINE $250 TWO-SEATED OPEN carriage, rubber tires; bargain at $125. 1180 W. 20TH ST. 22

LIVE STOCK FOR SALE—
Horses, Cattle, Mules, Etc.

FOR SALE—GOOD TEAM CHEAP HORSES, good rubber-tired, two-seated surrey and fine harness; will sell outfit for $300, or will sell surrey and harness separate for $60. 558 CENTRAL AVE. Will trade outfit for milk cows. 22

FOR SALE — 15 HEAD OF WORK AND driving horses, weight from 900 to 1300 lbs. each; if you are looking for a horse or team of any kind, for very little money, call and try this stock. 1133½ SAN PEDRO ST. 22

FOR SALE—FINE COMBINATION HORSE 5 years old, weight 1050 lbs.; very handsome hacker and gentle for any lady to ride or drive; price $125. 340 E. 37TH ST. Home all days Sunday. Tel. South 785. 22

FOR SALE—A DARK BAY MARE, HANDsome, stylish, sound and gentle; one of the best in Southern California for carriage or runabout use. Price $300. Apply mornings 2116 HARVARD BLVD. 24

FOR SALE—FINE 7-YEAR-OLD MARE, weight 1150 lbs., with a fine male colt by her side; will sell mare and colt for $65 or will exchange for a good horse. 558 CENTRAL AVE. 22

FOR SALE—5 A-1 DAIRY COWS, SOME fresh and some coming fresh soon. Call 1548 W. 20TH PLACE, any time after 9 a.m. Corner Denker and 20th Place. Take W. Jefferson st. car. 22

FOR SALE—A PRETTY BROWN SADDLE pony, 6 years old, weighing about 900 lbs., been used by the children; will be sold for $85. Inquire at 1701 NORMANDIE AVE., no dealers. 24

FOR SALE — GOOD STYLISH YOUNG horse, free driver, single or double; fine under saddle; also well bred mare, cheap; can have 2-seat surrey and harness. 415 E. 32ND ST. 24

FOR SALE — GOOD 1200 LB. HORSE, blocky built, 8 years old; good express wagon and harness; will sell outfit for $125, or will sell horse separate. 705 EAST 7TH ST. 22

FOR SALE—GOOD SMALL TEAM OF mules and desert wagon, just came from Goldfield; mules a little thin; will sell team and wagon for $100. Call 558 CENTRAL AVE. 22

FOR SALE—NICE GENERAL PURPOSE family mare, 4 years old, weight 1100 lbs., city broke to stand with weight, and a pretty mare; price $90. 558 CENTRAL AVE. 22

FOR SALE—FIFTEEN CHOICE JERSEY cows, all just fresh, milking from three to six gallons; will sell on installments or trade for fat cows. 1015 EAST 42ND. 22

FOR SALE—GOOD BLOCKY BUILT MARE, weight 1100 lbs., 8 years old; sound; guaranteed gentle; single or double; price $65. 558 CENTRAL AVE. 22

FOR SALE—TRUCK OUTFIT, GOOD TEAM and harness, making $150 per month; also one 2000-lb. team mules, 1 nice large Shetland pony. 722 ALVARADO. 24

FOR SALE—GOOD BLOCKY TEAM OF horses, weight 1154 lbs. each; guaranteed sound; will sell team $150; have no further use for them. 558 CENTRAL AVE. 22

FOR SALE—GOOD GENERAL PURPOSE blocky built horse, weight 1250 lbs.; work single or double; price $85. 558 CENTRAL AVE. 22

FOR SALE—CHEAP, OR EXCHANGE FOR incubator, fresh, a good 8 year old work horse; will pay difference. Call SOUTH 94. 22

FOR SALE—GOOD 1150-LB. FAMILY MARE, canopy-top steel-tire surrey and harness; will sell outfit for $110. 558 CENTRAL AVE. 22

FOR SALE—GOOD FAMILY MARE, FINE rubber-tire buggy and harness; will sell outfit for $125. 558 CENTRAL AVE. 22

FOR SALE—GOOD COMBINATION HORSE weight 1000 lbs., city broke to stand with weight; price $65. 558 CENTRAL AVE. 22

FOR SALE—ONE FRESH COW AND CALF; large and rich milker; gentle for lady; this cow is A1. Ring up WEST 383, after 10 a.m. 22

FOR SALE — OR RENT; GOOD TEAM OF work mules and harness. Apply at 3614 SAN PEDRO ST. 'Phone South 1823. 24

FOR SALE—TEAM SMALL 1000-LB. MULES and harness; good for camping or desert. Rear 721 S. MAIN. 24

FOR SALE — HORSE, BUGGY AND HARness; $65 if taken at once, or will separate. 131 E. 27TH. 22

FOR SALE; — STALLION; COST $1500; FOR $300; sound; good looker. SHIPLEY, 4611 Central ave. 24

FOR SALE—TEAM OF 2200 LB. MULES, guaranteed sound and true workers. Rear 721 S. MAIN. 22

FOR SALE — A BARGAIN; 1000-LB. BAY mare, buggy and harness; all $75. 721 S. MAIN. 22

FOR SALE—CHEAP HORSE, FOR SALE OR trade for cow or chickens; price $50. MAIN 3514. 24

FOR SALE—HORSE, AGED 4, EMPIRE LAUNDRY STABLES, 804 E. 4th, corner Hewitt. 24

FOR SALE—A GOOD ROAN HORSE, $90. TUNNEL STABLES, 24 and Figueroa sts. 22

FOR SALE — CHEAP, GOOD SADDLE horse. SHIPLEY, 4611 Central ave. 22

FOR SALE—4 HORSE, CITY BROKE; WAGon and harness. 1028 S. HILL. 24

FOR SALE — TEAM OF 2200-LB. MULES, harness and wagon. Rear 721 S. MAIN. 22

LIVE STOCK FOR SALE—
Poultry, Birds, Dogs, Etc.

FOR SALE—IRISH TERRIER PUPPIES, 6 months old, from imported, registered stock. These pups are as well bred as any Irish terriers in the west; ideal companions for city or country. F. A. HABERSHAM, North Pine ave., Hollywood. Home H7364. 22

FOR SALE—POULTRY OF ALL KINDS IN the Inglewood poultry colony; and we want to buy three 200 egg Model incubators; they must be in perfect order. If your price is right, address ROOM 940, Wilcox Bldg., Los Angeles.

FOR SALE—TWO FINE BOSTON TERRIER dogs, from Squantum Kennels, Boston; 1 and 1½ years; cheap; must be SOLD AT ONCE; or inquire 1299 S. ORANGE GROVE AVE., cor. Livingston Place, Pasadena, Cal.

FOR SALE—FRENCH POODLE BITCH, 1½ years old, $25; 1 male puppy, $25; 2 females, $15 each; sired by Nemo, winner of L. A. Pasadena and Venice shows. JOHNSON, 2822 S. Grand. Home phone D6521. 22

FOR SALE — THOROUGHBRED EGGS FOR setting, at one-half former price. RED FEATHER POULTRY FARM, Huntington Park. Phone B6649.

FOR SALE — THOROUGHBRED BUFF Cochin Bantams, either cockerels or pullets. Little beauties and perfect pets. 1927 MICHIGAN AVE. 22

FOR SALE — WHITE LEGHORN CHICKS from 5-year-old stock, $10 hundred; also Jubilee incubator, 500 capacity; Belgian hares. 2215 EAGLE ST. 24

FOR SALE—100 WHITE WYANDOTTES AND Rhode Island Reds, $12 and $15 a dozen; thoroughbreds. MRS. G. MASON, Watts, Cal. 24

FOR SALE — CHEAP, 50 THOROUGHBRED young White Leghorn hens. S.W. COR. 66TH AND VERMONT AVE. 22

FOR SALE—CHICKS THIS WEEK 3 CENTS and up. All kinds on hand. PIONEER HATCHERY CO., 711 S. Main. 24

FOR SALE — THOROUGHBRED ORPINGton cockerel and 15 laying hens. Call or address 1020 E. 67TH ST. 22

FOR SALE — MINORCA AND LEGHORN thoroughbred hens, cheap. 622 E. 37TH ST. B1159.

FOR SALE—BOSTON BULL, FEMALE, 3 months; leaving city, 1078 LOVELACE AVE. 22

LIVE STOCK WANTED—
Of Various Kinds.

WANTED — A BAY, BROWN, OR DARK sorrel gelding or mare, between 5 and 7 years of age; weight about 1000 pounds, and about 15½ hands high; must be very nice, perfectly sound, kind and well broken single. Call at 614 E. FOURTH ST. 24

WANTED — A GOOD, HEAVY, TRUE, sound, young work horse and spring wagon. Address, state price, room 101, 223 W. 2D ST. 22

WANTED—COB, DOCKED TAIL, HIGH-stepper; must be guaranteed sound. COSMO MORGAN, Baker Blk., 242 N. Main. 24

WANTED—BLOCKY BUILT MOUNTAIN horse weighing between 800 and 950. Address Q, box 67, TIMES OFFICE. 22

WANTED—BY A CITY PASTOR, HORSE for keeping, long or short time; best care guaranteed. B2290. 24

WANTED—TO RENT, HORSE AND BUSiness wagon for peddling vegetables. Address No. 223 N. BREED ST., or call. 22

WANTED—COMBINATION SADDLE AND driving horse, safe for lady, no dealers. 1634 TEMPLE. Main 864.

WANTED—100 TO 500 YOUNG LAYING hens. Leghorns preferred. BOX 101, ALTADENA. 22

SHIPPING—

REDUCED RATES ON HOUSEHOLD GOODS to all points, east and west.
JUDSON FREIGHT FORWARDING CO.,
276 Central Bldg., Sixth and Main.
Phones F1492; Main 714.

LOST, FOUND, STRAYED—
And Stolen.

LOST—MAY 16, IN OWL DRUG STORE, OR on 5th between Broadway and Spring, lady's gold Elgin watch plain case, No. 7295712, with monogram "E.J.V." attached to a leather fleet fob. Return to CHRISTOPHER'S Ice Cream Parlors, 341 S. Spring. Liberal reward. 22

LOST — ON GARVANZA AND CHURCH OF Angels car, May 20 at 4:30 p.m., a gold breastpin (lion's head with diamond in mouth.) Liberal reward if returned to F. J. KALLEY, 107 W. 7th st. Phone Main 5301. Home F3230.

STRAYED OR STOLEN—FROM 2139 W. 20TH st., Monday evening, May 11, female white and orange Scotch collie, 10 months old, white half round the neck, had nervous twitch over left eye. Phone WEST 6025. Reward. 24

LOST — FRIDAY, 13, BETWEEN EIGHTH and Olive and 15th and Main sts., one large loose diamond; owner can positively identify and will pay liberal reward for return of same to 2670 W. SECOND ST. 27

LOST — LADY'S WATCH AND PIN AT Fifth and Main, or on Covina car, Wednesday, the 18th, at 5:30 p.m. He honest. Return to 621 W. 16TH, or 'Phone Main 7188. Double value in reward. 22

LOST—THURSDAY, BLACK RIBBON FOB, gold coins, $1 to $5; monogram on coin, "A.E.C." Liberal reward if returned to Hooper's office, 128 S. Main st. WESTBROOK. 22

LOST — WEDNESDAY, THE 27TH, GOLD watch, fob with small pig attached. Reward offered. R. F. KOSTER, care of Baker Iron Works, Buena Vista st. 22

LOST — PACKAGE OF PAPERS AND RECeipts in envelope with return address to Nathan T. Sundy. Return to same, EQUITABLE SAVINGS BANK BLDG. Reward. 24

LOST — BRACELET, MADE OF FLAT, square pieces of gold with small diamond in top. Reward. VANCE'S DRUG STORE, 7th and Figueroa. 22

LOST—GOLD LOCKET, MONOGRAM W. E. B.; baby picture on inside; liberal reward for return to W. E. BAXTER, 3315 Maple ave., Los Angeles. 22

LOST—GOLD WATCH WITH CHAIN TIED up like fob, with initials "I.R.B." If found, leave at FIFTH ST. STORE office. Reward. 22

LOST — SMALL SQUARE LOCKET, ENgraved "W.H.F., from Mother, March 31." Reward. Address C, box 86, TIMES OFFICE.

FOUND — SCOTCH COLLIE, FEMALE, sable and white. Call at 673 E. 28TH. Owner to prove property and pay expenses. 24

FOUND—LADY'S GOLD WATCH, MAY 21. Owner can have same by describing and paying charges. Call up EAST 1186. 22

LOST — ENGRAVED GOLD BRACELET, valued keepsake. Return HOTEL TWAIN, 315½ West 7th, room 70. Reward. 22

LOST — FROM 1944 GRATTAN, "FLUFFY," a blue and white Angora cat. Reward. HOME 52816. 22

LOST—$25 REWARD FOR LADY'S DOUBLE cased Waltham watch, lost May 16. Address T., 522 West 16th st. 24

DETECTIVE AGENCIES—
And Detectives.

BLAIR'S DETECTIVES—
Effective, systematic, secret service. Best organized force west of Chicago. Mining, criminal, civil and commercial. Correspondents in all the principal cities of the world. Open day and night. 221 WEST THIRD STREET. A4945. Main 8165.

ELMS DETECTIVE AGENCY WILL UNdertake all proper detective business intrusted to it by corporations, individuals or attorneys. Special attention given to the examination of mines and mining stocks. Correspondents in all principal cities of the United States and Europe. Office WILSON BLDG., First and Spring sts., Los Angeles, Cal. (Cable address, ELMS, Western Union code.) Established 1897.

BAILEY'S DETECTIVE AGENCY, 222-6 HENNE BLDG.
Day phone, Main 476.
Night phone, West 2402.
Expert in all classes of detective work. No charge for consultation.

CRONIN'S DETECTIVE AGENCY. JOHN P. Cronin, ex-U. S. Secret Service Agent, principal. Private and collateral business. Suite 401 BRYSON BLDG. Home phone, day, A6862; night, A3862.

SECRET SERVICE — RELIABLE, ACCURATE; 20 years' government service; highest reference; all classes legitimate detective work. Phone EAST 2311. P.O. box 668, Station C, Los Angeles, Cal.

PRIVATE DETECTIVE, INTELLIGENT, experienced man, all kinds of detective work carefully and confidentially handled. Bank and professional references. 1154 S. OLIVE. Pico.

PRIVATE DETECTIVE, SHADOWING AND divorce. Business confidential. 1110 SANTEE ST. F5610.

GOVERNMENT LANDS—
And Land Strip.

ARE YOU LOOKING FOR A HOME OR THE BEST INVESTMENT IN SOUTHERN CALIFORNIA? We can locate you on what is actually the BEST free land opportunity in Southern California today, when you consider the location, the climate, the abundance of fine ARTESIAN WATER and the deep rich productive soil, just waiting for the plow. Portions of this valley NOW under irrigation are producing over $100 per acre in ALFALFA. This soil is also adapted for fruits, raisin or wine grapes, wheat and vegetables. SEEING IS BELIEVING; we will show all these products growing to perfection in this valley; we can also show you over 300 miles of fine sparkling artesian water. NO FOGS, NO MALARIA. This valley is combined one of the NATURAL SANITARIUMS of California; residence there always brings HEALTH and to the farmer it will bring WEALTH. Government land in this fertile valley is being rapidly taken up by a good class of people, and will soon be a THING OF THE PAST. Grasp this opportunity while it lasts. We can locate you near one of the settlements where there are SCHOOLS, stores, etc.; NO PIONEERING. Trips made every day to these lands. Come in and go out. Our charges are for re-surveying and our time showing the land. Your money is held in ESCROW—AFTER you see the land till filing and survey is complete, thereby making YOU safe. See at once. We also can show you government land in the famous Coachella Valley. CORLETT & SPENCER, 514 Merchants' Trust Bldg., 207 S. Broadway. Local and long distance telephones. Home A9725, Sunset Broadway 2777. 24

I WILL LOCATE YOU ON 160 ACRES IN the famous Pahrump Valley, the best level valley land in California, for 10c; abundance of water.
J. F. M'PHERSON,
422 Bryson Building.

HERE IS THE CHANCE OF YOUR LIFE. FINE LEVEL AGRICULTURAL LAND, NEAR L. A. AT 10 CENTS PER ACRE. PLENTY WATER. OSBURN LAND CO., 405 CHAMBER OF COMMERCE.

GOVERNMENT LANDS IN SOUTHERN California; inexhaustible supply of water for irrigation; no risk; no pioneering; no experiment. 215 Copp Bldg., 218 S. BROADWAY.

$125 PAYS IT ALL. CALL IN AND LET us show you how to get 160 acres fine closein agricultural or fruit land. Plenty of water. 422 CHAMBER OF COMMERCE.

MUSICAL INSTRUMENTS—
For Sale, Exchange or Wanted.

FOR SALE—BEAUTIFUL UPRIGHT PIANO, used a few months. Well-known make. Genuine ivory keys. Real mahogany case, richly carved. 3 pedals, 3 strings to each tone. Continuous dust proof hinges. Full length music rack. Stool and velvet scarf. Can furnish full guarantee. Will sacrifice this handsome piano for only $195, and can arrange for $5.00 monthly payments. 633 S. HILL.

FOR SALE—O. K. PIANO STORE, PIANOS and sewing machines for sale or rent. Edison Phonographs and records for sale. 319 S. SPRING ST., Los Angeles, Cal.

NEW $550 KIMBALL PIANO, MAHOGANY case, $450; part cash, part trade; discount for all cash; pay board and room rent. 307 NORTH BROADWAY.

FOR SALE — AT A BARGAIN, ALMOST new Vose & Son piano, mahogany case; also fine Edison phonograph. Call 212 MERCANTILE PLACE.

FOR SALE—A BEAUTIFUL STEINWAY baby grand, nearly new; a bargain. Address W, box 50, TIMES OFFICE.

FOR SALE—AT A BARGAIN, A PARLOR organ in first-class condition and splendid tone. 1352 E. 20TH ST.

PIANO FOR RENT. LEONARD, 1120 GRAND AVE. F1626. Broadway 3721.

WANTED — TO BUY PIANO; MUST BE good. 206 SAN FERNANDO BLDG.

TYPEWRITERS—
Of Various Makes.

STANDARD REBUILT TYPEWRITERS OF all makes. Work like new, but one-half the price. Agents "Light Running" TOST and ball-bearing DENSMORE. Bargains in every make. Largest and best rental stock in Los Angeles. Prices lowest. Expert repairing. THE LOS ANGELES TYPEWRITER EXCHANGE, 128 S. Broadway. A3913; Main 2523.

TYPEWRITER EXCHANGE—
Typewriters, all kinds bought, sold, rented, expert repairing. TYPEWRITER EXCHANGE, removed from Wilcox Bldg. to 119 S. BROADWAY. Home 6495; Main 5504.

FOR SALE—SELLING OUT, 25 TYPEWRITers and desks, any reasonable offer accepted. 424 HILL.

MONTE VISTA

$1250 For 5 Acres and Wealth

Small Payment Down—$5 Per Acre Per Month

Do first what you will feel impelled to do last anyway—see Monte Vista before you buy anywhere. You will not have done justice to yourself and your opportunities if you buy without seeing this peerless property. It was in the hands of a large estate for years and planted to grains and other crops, while all the surrounding lands were planted to oranges and lemons. Now, when adjoining groves are worth $1000 to $2000 an acre, Monte Vista lands may be bought for $250 an acre on easy terms. This is the greatest and best chance of the day. The land will grow everything, the finest oranges, lemons and peaches, all the vegetables, the best potatoes, tomatoes, beets, beans, berries, etc. The water is ample and piped in large mains. One share of water stock goes with each acre. All the advantages of Ontario, a city of 6500, are only half a mile away. Pomona is only three miles east with a population of 8000. Two railroads, three packing houses, school and every other needed advantage right at hand.

Excursions Twice Daily and Sunday

Come in Now and Arrange to Go

You're Safe at Firth's

EMIL FIRTH

319 West Fourth St. Bet. Broadway and Hill

Home A8103 Main 2843

ATTORNEYS—
And Counselors at Law.

NEW PENSION LAW
ACT APRIL 19, 1908.
Widows of Civil War, married before June 27, 1890, entitled to $12 per month, regardless of income. N. T. KIRK, 201 Temple st. A3098.

LOS ANGELES LAW AND COLLECTION CO. No fee without success. Consultation free. Estates settled; damage suits; marriage laws, divs., etc. Attorney and notary, 516 GRANT BLDG., 6th and Broadway.

CITIZENS' LAW AND CLAIM AGENCY, 425-428 Citizens' National Bank Bldg., Third and Main. Collections, attachments, damage cases; mortgages foreclosed. Consultation free.

CONSULTATION FREE; MARRIAGE LAWS, collections. CITIZENS' LAW AND CLAIM AGENCY, 425-428 Citizens' National Bank Bldg., corner Third and Main.

CHARLES D. MORGAN, ATTORNEY AND notary, 428 I. W. Hellman Bldg. Home F7697.

MACHINERY—
And Mechanical Arts.

FOR SALE—DOUBLE-GEARED SINGLE-acting pump jack, 10-inch stroke, 5-inch cylinder, 40 feet rods, 2-in. pump; also 2 to 5-inch vertical centrifugal pumps; all in first-class condition. Address B, box 135, TIMES OFFICE.

FOR SALE—25-H.P. LAMBERT GASOLINE engine, 2500-gallon redwood tank, wood split pulleys. Both phones. NATIONAL WOOD PIPE CO., Equitable Bank Bldg., Los Angeles.

PIPE—MILES OF WATER PIPE, FROM 4½ inch to 4 inches; guaranteed good as new. Cheap for cash. WEISSBAUM PIPE WORKS, 127 11th st., San Francisco.

FOR SALE—OR RENT—LET—COMPLETELY equipped foundry and machine shop. Fine location. Reasonable. M. L. MACK, 222 H. W. Hellman Bldg. Home A4658.

FOR SALE—LUTZWILLER BELT-DRIVEN 20 inch x 48 inch, 2 cylinder complete, with 70 feet double rods and casing; all absolutely new. Address B, box 134, TIMES OFFICE.

WANTED—20 OR 6-H.P. GASOLINE ENgine in first-class condition; give particulars and price; no junk. Address B, box 137, TIMES OFFICE.

STORAGE —
All Sorts.

TO LET — SEPARATELY LOCKED IRON rooms, $2 per month; trunks, boxes, etc., 25 to 50 cents. Phone 36 and we will have you move, $1.25 per hour. COLTRAR WAREHOUSE CO., 413-17-19 San Pedro st. Main office, 519-11 S. Main st. Phone Main 1131; F3131.

TO LET—COLGAN WAREHOUSE CO.,
1121 to 1125 S. Los Angeles st.
Modern, fireproof building. Lowest rates. Central location. Office, 715 S. Spring st. Main 2053, F2054.

THE L. A. VAN. TRUCK AND STORAGE CO.'S office moved to 600 S. Spring st. R. B. DUNSTON, prop. Main 115. Home F7884.

DRESSMAKING—
And Dressmakers.

LEARN ROSENBLEET'S SYSTEM OF PRACTICAL CUTTING AND DESIGNING. QUALIFY UNDER SUPERVISION OF AN EXPERIENCED LADIES' TAILOR AND EXPERT LADY FITTER. CALL OR WRITE. ROSENBLEET'S COLLEGE, 1029 W. 7TH ST.

DRESSMAKING—
Go to Criterion Dressmaking Parlors, 323 S. SPRING ST., rooms 7, 1st floor. Try our work. Prices reasonable.

DRESSMAKER, FIRST-CLASS; SUMMER gowns, jumpers, shirt waists, suits, $1.50 day; references. Address C, box 71, TIMES OFFICE.

FIRST-CLASS DRESSMAKER WISHES ENgagements by day; good fitter and designer; work guaranteed. Address B, box 87, TIMES OFFICE.

KEISTER'S LADIES' TAILORING COLlege of Scientific Drafting, Cutting and Garment Making, 527 S. OLIVE ST.

WANTED—SEWING, SHIRT WAIST SUITS, $1.50 up; children's dresses, 50c up. 3628 S. HOPE. 'Phone South 1003.

WANTED—GOOD DRESSMAKER WANTS some work by the day, $1.50. Phone MAIN 4151.

MINING—

WANTED — HOTEL WITH LIQUOR LIcense, in a desert country or mining camp or a small town; party is a good musician; has $200 or $300 to invest. Address H., 425½ S. SPRING.

WANTED — TO BUY SECOND-HAND stamp mill, 5 or 10 stamps; must be a bargain and in good condition. ORD MOUNTAIN GOLD CO., 619 H. W. Hellman Bldg.

CLAWSON & GILLINGHAM, MINING ENgineers, examinations, reports and ASSAYING. Late of Copper Queen Con. M. Co. Both phones. 315-317 LANKERSHIM BLDG.

CLAWSON & GILLINGHAM, MINING ENgineers, examinations, reports and ASSAYING. Late of Copper Queen Con. M. Co. Both phones. 315-317 LANKERSHIM BLDG.

WANTED — TO BUY SECOND-HAND stamp mill, 5 or 10 stamps; must be a bargain and in good condition. ORD MOUNTAIN GOLD CO., 619 H. W. Hellman Bldg.

CORRECT AND RELIABLE ASSAYING and ore testing; we put out no other kind. A. J. MORSE, 409 N. Main st.

IRVING & CO., GOLD REFINERS AND ASsayers, cash or bullion. 128 N. MAIN ST.

GOOD MINING CLAIMS IN EXCHANGE for automobile. BOX 1003, Goldfield, Nev.

ACCURATE ASSAYS. AND ANALYSES. MARK WALKER, 211 W. First.

ASSAYING—

J. A. COMER REFINING CO., GENERAL assaying. Commercial runs and treatment of intricate ores a specialty. Office at 207-209 LISSNER BLDG., 524 S. Spring st.

WADE & WADE, ASSAYERS, CHEMISTS, 318 E. FIRST ST. Established 1887. RICH ORES REDUCED.

IRVING & CO., GOLD REFINERS AND ASsayers; cash for bullion. 128 N. MAIN ST.

I TEACH PRACTICAL ASSAYING, CYANIDing, etc. 121½ S. BROADWAY, room 4.

ASSAYS, 75c. EACH. WESTERN ASSAY WORKS, 101 Cit. Nat. Bank Bldg.

FINANCIAL JAPAN.

BY WALTER J. BALLARD.

The Japanese budget for 1908 shows ordinary annual revenue of 470,590,000 yen ($235,295,000,) and extraordinary revenue 140,450,000 yen ($70,225,000,) a total revenue of $611,040,000 yen ($305,520,000,) while the expenditure will be 4,900,000 yen ($2,450,000) more. That is the sum which has to be raised by additional taxation on sake, beer, sugar and oil, says the Japan Financial and Economic Monthly, of Tokio, edited by the Hon. K. Mochizuki, member of the Japanese Parliament.

Comparison of the 1908 budget with that of the previous year reveals the following principal increases in government revenues:

	Yen.	Dollars.
Increased taxes	24,000,000	$12,000,000
Receipts from government works	17,500,000	8,750,000
Profits of monopolies	19,870,000	9,935,000
Railway profits	13,900,000	6,950,000
Totals	75,270,000	$37,635,000

Receipts from the salt monopoly will appear in the special account of the Monopoly Bureau for this year.

There were also increases in stamp receipts, postal telegraph receipts, forestry receipts, and "miscellaneous" aggregating about 14,000,000 yen ($7,000,000.)

Japan's 1908 budget expenditures are:

Ordinary annual	Yen.	Dollars.
Financial department	254,397,492	$127,198,746
Military department	70,399,779	35,199,889
Naval department	34,816,730	17,408,365
Department of Communications	25,667,049	12,833,525
Department of Justice	10,997,904	5,498,952
Home Department	10,639,225	5,319,612
Agriculture and Commerce	5,504,387	2,752,194
Education	6,282,134	3,141,067
Foreign Affairs	3,422,271	1,711,136
Imperial household	3,000,000	1,500,000
Total ordinary annual outlay	424,925,192	$212,462,596
Extraordinary annual outlay	189,042,147	94,521,073
Total 1908 outlay	613,959,339	$306,979,669

The Japanese government is making cash advances to Korea for an indefinite period without interest.

At the close of 1907 the total indebtedness of the Japanese municipalities was 72,453,633 yen ($36,226,819.) Osaka has the largest debt, about 20,000,000 yen ($10,000,000,) followed by Tokio with 14,600,000 yen ($7,300,000.)

On December 31, 1907, Japan's public debt amounted to 2,243,205,976 yen ($1,121,947,985.)

Japan's foreign commerce in 1907 calendar year was of the value of 926,773,567 yen ($463,386,783,) an increase of 84,236,567 yen ($42,117,283.) Exports of coal and timber increased, but silk, embroidery yarns, cotton cloths, copper, habutaye and the rest decreased. The imports of cloth, serges, muslin and foreign paper considerably decreased, but in most articles there was an increase, chiefly in raw cotton, ginned cotton, oil cakes, steel rails, steamships and machinery. Imports decreased in luxuries and increased in raw materials for manufacturing.

Japan exports goods to China, Hongkong, Korea, British India, Straits Settlements, Dutch East Indies, French East Indies, Asiatic Russia, Philippines, Siam, England, France, Germany, Belgium, Italy, Holland, Switzerland, Austro-Hungary, Sweden, Norway, European Russia, Spain, Denmark, Turkey, Portugal, United States, Canada, British West Indies, Mexico, Peru, Chile, Australia, Hawaii, Egypt and many other countries. By world grand divisions her 1907 exports were:

World divisions—	Yen.	Dollars.
Asia	181,768,071	$ 90,884,035
America	136,029,056	68,014,528
Oceania	24,227,866	12,113,933
Other countries	18,904,663	9,452,332
Total	359,429,673	$179,964,836

The United States is Japan's best customer, followed by China, France, Korea, Hongkong and England.

Japan buys chiefly from England, United States, British India, Germany, Dutch East Indies, Belgium and French East Indies.

In 1907 Korea's imports amounted to 39,572,175 yen ($19,786,587) and her exports to 16,348,284 yen ($8,174,442,) an increase in imports over exports of 23,344,331 yen ($11,622,165.) Korea's principal imports are sheetings, kerosene, cotton yarn, cotton cloth, raw calico, tobacco, sake, silk stuffs, straw ropes and mattings, coal and coke, lumber, steel rails and railway materials, bleached calico, sugar, building materials, duck, iron wares (except nails.) Her chief exports are beans, rice, cow hides, fish (dried or salted,) animals, wheat, paper and ginseng.

Japanese railway statistics for 1907: Miles in operation, 442; capital employed ($300,000,000) 600,000,000 yen; employes, 9,000; tonnage of freight (April to December,) 1,942,818; freight receipts ($7,188,082,) 14,376,165 yen.

The rice harvest of Japan in 1907 amounted to 49,043,102 koku, an increase of 5 per cent. over 1906 and of about 12 per cent. over the average year. It was the richest harvest since that of the war year, 1904. (Japan's mining output in 1907 was of the value of 109,457,805 yen ($54,728,904.) an increase of 8,000,000 yen ($3,500,000) over that of 1906. Coal accounted for nearly 60,000,000 yen ($30,000,000.) The other five chief items were petroleum, silver, copper, gold and iron ore.

Japanese bank clearings in 1907: Tokio, 3,540,443,449 yen; Osaka, 1,871,-729,871 yen; Kobe, 754,432,972 yen; Yokohama, 488,830,731 yen; Kyoto, 327,-334,393 yen; Nagoya, 254,678,425 yen; total for year 7,037,640,792 yen, equal to $3,518,820,366.

Japan's financial problems are undoubtedly heavy, but the resources of the country and the frugality and ingenuity of its people will solve them.

He Was Willing to Walk.

WEIRD.

QUEER LINGO IS HEARD

Oklahoma Politicians Indulge in Surprising Words.

Have Glossary of Few Terms for Current Use.

Familiar Phrases and Nicknames Explained.

[SPECIAL CORRESPONDENCE OF THE TIMES.]

GUTHRIE (Okla.) May 14.—It will take a native to understand many of the phrases used in the conversation by members of the Oklahoma Legislature and the people of the State in general. A lobbyist who has been here since the first day of the session, can readily interpret them, of course, but strangers and casual visitors would be entirely at sea regarding the exact meaning of the expressions they would hear.

"Do you suppose this outfit bunch will stand for the old man's suggestions regarding the New Jerusalem?"

"It's hard to tell. If Bill can get the Squirrel Rifles busy and the grand jury do too much talking, as was his plan in dealing with the Twelve Apostles during con-con, he may win out against the old man. He made it all right in calling the State saloon and also the con-cos in demanding the repeal that created Old Taters's board."

WHAT IT MEANS.

This question and answer I overheard in the lobby recently, so far as the crowd was concerned might just as well have been in Bskimo or Hindustani. They were thoroughly understandable to speakers, however, and to the members of Representatives and Senators surrounding them, and the conversation continued along similar lines, occasional new phrases that have been coined since Oklahoma assumed Statehood clothing.

The "New Jerusalem" refers to the plan, backed by Senator C. N. Russell and others, to locate the permanent State capital of Oklahoma at the geographical center of the State and to establish there also the State's public institutions, with the exception, perhaps, of the various educational buildings. Russell's plan, providing for the appointment of a joint legislative committee to investigate the feasibility of the scheme, has passed both houses and has been approved by Gov. Charles N. Haskell.

"GRAND JURY" EXPLAINED.

The "old man" is Gov. Haskell, who recently he sent his fifty-second message to the Legislature, in which he said that no public buildings should be erected otherwise than absolutely necessary until the "New Jerusalem" question is investigated by the committee. "Alfalfa Bill" Murray, Speaker of the Oklahoma House, is not in sympathy with Gov. Haskell's suggestions, and, with his man Friday—Representative Bill Durant, the Choctaw half-breed—he is using all his influence to have public buildings, despite the wishes and desires of the "old man," erected.

The "Squirrel Rifles" is a temporary organization, supposedly made up of Speaker Murray's friends and personal admirers. The name, used in Oklahoma, was first applied to Murray himself in regard to his having the Squirrel Rifles to control the election board to canvass the votes of the constitutional convention last September. Since that time anything that Murray and his cohorts have to accomplish, especially if it be a piece of strategem and wire-pulling, is always referred to as the "Squirrel Rifles." Therefore, if "Bill" Murray is busy with his "Squirrel Rifles" busy enough to defeat the "old man" in his plans regarding the "New Jerusalem," he is said to be busy "with the Squirrel Rifles."

REFERS TO GOVERNOR.

"The grand jury" is the name given the minority party in the present Oklahoma House. There were originally just twelve of them—the same number as there are in a grand jury. The "grand jury" was nicknamed "The Twelve Apostles." However, the "Squirrel Rifles" were able to oust one of their number, namely, W. H. H. Allen, representative from Beckham county—and place a Democrat, Murray—in his seat. It is said that the minority, several times during the session, threatened to fight Murray's seat, and, by inciting riot and rebellion among the Democratic insurgents, to cause the expulsion of some of the bitterest Murray supporters by getting the Murray faction, as speaker, in the saddle. The "con-con" is the term used nowadays in speaking of the constitutional convention. The term was coined by Ed G. Gruber, owner of the Pawnee Tribune, and has stuck ever since. He used it. During the "grand jury" there were thirteen members of the minority, or Republican party, in the House, and they were jocularly referred to then, and always since, as the "twelve apostles." They were much similar to those assembled in the "grand jury" in the House when Murray had just as hard a job on his hands keeping the handful of "Squirrel Rifles" from inciting riot.

CORKSCREW BUNCH.

It was also a newspaper man who dubbed the present Legislature the "corkscrew bunch," a name which is sticking. It was first used by the editor of the Ralston Express in describing editorially the Legislature at the time the prohibition amendment and State liquor dispensary law were passed. Because of the many features, whereby the State sought to control the liquor traffic for medicinal and scientific purposes, the "corkscrew" appellation became very popular and is used by the people of the Legislature as much as by outsiders.

"The State saloon" is the liquor dispensary with Sam Foster, a former prominent politician, in charge. He is dubbed the "head bartender" of the State, his helpers go by the name of "assistant bartenders." The county dispensaries are "county saloons," superintendents are "county barkeepers," while the district inspectors are known as "booze inspectors."

"OLD TATERS" HEADS.

The State corporation commission did not become known as the "board" until after the Democratic members, last September, had ousted A. P. Allen, a member and later two-time president of the State as a grower of potatoes, from the board, and place a Democrat, Murray—in his seat. It is said that the minority, several times during the session, threatened to fight Murray's seat by inciting riot and rebellion among the Democratic insurgents and some of the bitterest Murray supporters by getting the "corkscrew bunch" in the saddle. Murray, as speaker, even talked at times of the "con-con" as

BUSINESS. Barometer of the Markets---Financial.

FINANCIAL.

OFFICE OF THE TIMES.
Los Angeles, May 22, 1908.

BANK CLEARINGS. Bank clearings yesterday were $1,847,485.39. For the corresponding day of 1907, $1,847,251.32; for the same day of 1906, $1,323,743.71.

Monday	$1,737,374.42
Tuesday	1,626,213.61
Wednesday	1,811,449.31
Thursday	1,847,485.39
Total	$7,022,522.73
Same time, 1907	1,626,251.42
Same time, 1906	6,494,276.32

Following are the five quotations on general and mining securities listed on the Los Angeles Stock Exchange, ground floor, I. W. Hellman building, Fourth and Main streets, for yesterday's session of the exchange.

OIL STOCKS.

	Bid.	Asked.
Amalgamated Oil	$ 62.00	.....
Associated Oil	30.00	$ 31.00
Central	.36	.32½
Columbia	.45	.50
Continental	.17½	.....
Fullerton Oil	.07½	.....
Globe	.12½	.14
Mexican Petroleum	1.35	1.37½
Olinda Oil Co.	.09½	.25
Red Crude	.17½	.18
Rice Ranch Oil Co.	.75	.....
Union	228.50	230.00
Union Provident Co.	238.00	.....
United Petroleum	.....	400.00
Western Union	90.00	.....

BANK STOCKS.

	Bid.	Asked.
American National	.....	$120.00
Bank of Los Angeles	.....	120.00
Bank of So. California	.....	150.00
Broadway Bank & Trust	$180.00	.....
California Savings Bank	.....	130.00
Central National Bank	.....	190.00
Citizens' National	200.00	205.00
Equitable Savings Bank	250.00	300.00
Farmers' & Mer. Nat'l	280.00	300.00
First National	380.00	400.00
German-American Savings	370.00	380.00
Globe Savings Bank	165.00	170.00
Home Savings Bk. of L. A.	108.75	110.00
Merchants' National	425.00	.....
Nat'l Bank of California	150.00	160.00
Security Savings Bank	240.00	260.00
The Southern Trust Co.	60.00	70.00

BONDS.
(Prices include accrued interest.)

	Bid.	Asked.
Associated Oil Co.	77½	80
California Pacific Railway	95	.....
Corona City Water Co.	.....	100
Corona Power & W. Co.	.....	95
Edison Electric Co. 1st S. F.	94	96
Ed. Electric Co. 5d issue	90	.....
Home Telephone Co.	73	81
Home Tel. Co. 1st Mtg.	.....	77
L. A. Pac. 1st Con. Mtge.	86	.....
L. A. Traction Co. 1st	100	.....
L. A. Traction Co. 2d	.....	105
L. A. Railway Co.	101½	.....
Mission Tract. Co.	87	90
Pacific Light & Power Co.	97½	97
Pacific Electric Ry. Co.	97	.....
Pasadena H. T. & T. Co.	.....	90
Pasadena Water Co.	98	.....
Riverside H. T. & T. Co.	.....	97
Riverside L. & P. Co.	90	.....
San Diego H. T. & T. Co.	.....	99
San Diego H. P. & T. Co.	.....	95
Santa Barbara Elec. Ry.	.....	95
United Elec. G. & P. Co.	98	.....
Union Transportation Co.	87	93½
U. S. L. D. T. & T. Co.	.....	100
Visalia Water Co.	.....	100

INDUSTRIAL AND PUBLIC UTILITIES.

	Bid.	Asked.
Cal. Portland Cement Co.	$ 57.00	$ 75.00
California Hospital	70.00	.....
Citizens Electric pfd.	90.00	90.00
Citizens Electric com.	40.00	45.00
Home Telephone pfd.	49.00	50.00
Home Telephone com.	20.00	.....
L. A. Investment Co.	1.10	1.25
Occidental Life Ins. Co.	.....	125.00
Pac. Mutual Life Ins. Co.	200.00	220.00
Pacific Finance Co.	50.00	.....
Riverside H. T. & T. Co.	.....	95.00
San Diego H. T. & T. Co.	.....	95.00
San Diego H. P. & T. Co.	.....	90.00
Title G. & Trust Co. pfd.	100.00	.....
Title I. & Trust Co. pfd.	132.00	140.00
Title I. & Trust Co. com.	132.00	140.00
Title Ins. & Trust Co.	120.00	130.00
U. S. L. D. T. & T. pfd.	41.00	44.00
Whittier H. T. & T. Co.	.....	90.00

*Per thousand shares.

Pacific Coast Oil Company at $5. Edison Electric Company common at 93.50; 20 Union Oil at 32.00; 10 Associated Oil at 30.00.

MINING STOCKS.

California—Greenwater District.

	Bid.	Asked.
Black Copper Co.	$ .04½	$ .07
Hyrnese Creek Copper	.13	.....
Hyrnese Creek Ext.	.01	.....
Kampland Copper Co.	.09	.12
South Furnace Creek	.....	.04
Miscellaneous	.....	.11
Consolidated Mines Co.	*9.00	.....

NEVADA.

Goldfield District—

	Bid.	Asked.
Goldfield-Wild Horse	.09½	.04
Gold Storm King G. M. Co.	.....	.07
New Goldfield Dev. Co.	.02	.04
Johnnie Dist. Cons. Twenty-	.....	.70
Johnnie Con. G. M. Co.	.62	.69½
Mohawk-Johnnie	.....	.04
Parcelhight Extension	.....	.....
Eldorado Con. M. & M. Co.	.....	.09½
New Era	.....	.09½
Quartette	.07	.12
Searchlight M. & M. Co.	.....	.02
Searchlight Parallel	.01½	.03
Tonopah District—		
Belmont	1.60	.....

*Per thousand shares.
SALES: 10,000 Johnnie Consolidated at 2½@3.

THE MARKETS.

LOCAL PRODUCE MARKET.

A new star is shining in the catalogue firmament. It is the Brawley district of the Imperial Valley, and reports from seven catalogues "good" out of the 2300 planted. The Brawley Cantaloupe Growers' Association, which has outlined the conditions in its official crop report, states that the first shipment of melons will be made about June 5.

Receipts at the Produce Exchange were for and above the previous days' receipts, but quotations remained unusually firm, stronger in many cases than they have been. Extra heavy shipments of cherries were received, but went out at prevailing prices, as the market was nicely cleaned up. Producers of this fruit are realizing a larger profit this year than formerly, owing to the different methods of packing, and the market is standing under shipments that would, under the old conditions, have caused a serious slump. Less expense in packing the little red fruit and less "fanciness" in the resulting appearance is adding largely to the net profits all around.

The banana market has died a natural death and prices are once more normal around 4½ cents, dealers deciding that it was unprofitable to sell at less than cost, to spite each other.

New potatoes are coming in steadily, sacks being received against 1 of onions. Beans receipts amounted to 161; sweet potatoes, 21 sacks.

Butter is firm, though 40,350 pounds arrived, and eggs, if anything, gathered strength, with 435 cases received, and no change in prices disturbed the serenity of either. Cheese suffered the only change on the market, fancy at 12 cents and choice at 10 being a few cents lower.

The Haywards district of Contra Costa county will maintain its reputation as a current producer by sending down four crates tomorrow, which is expected to net at high prices. These will be the first of this year. The peculiar climatic conditions of that section make it almost the only district shipping currants early. The first shipments of the new crop of Hawaiian pineapples are also due tomorrow.

Prices Current.

EGGS — Fresh California ranch, candled, selected, 21@22; fresh ranch, local, case count, 19@20; northern, case count, 19@19; eastern, fresh, 19@19.

BUTTER—Creamery, extras, 47½; creamery, firsts, 45; dairy butter, 42½; cooking, 19@20.

OLEO — Extra fancy, 16@18; choice, 14@16; standard, 13@14; Butterine, 13@13 in tubs, 3c more for 1-lb. rolls; Nucoline, 16½.

CHEESE—Cal. Anchor, 15; Cal. Y. A., 19; storage cheese, 12; northern, fresh, 14; eastern daisies, 16½@17½; Longhorns, 16½@17; N. Y. twins, 16½@17; singles, 16½@17; hand, 20; Dom. Swiss, 22@23; Imp., 30; Limburger, 23@25; cheddars, 17; brick cream, 20@21; Dem. tub, 17½; Dom. block, 15; Roquefort, 41; Edam, 15@18; per case, 9.00@9.50; Tulare, 14@15; Sierra, 14½ per box; German Breakfast, 1.15 per box; Neufchatel, 1.30 per box; Camembert, 1.30 per box; Schloshase, 1.60 per box; Canada cream, 90@1.00 per box.

BEANS—Pinks, No. 1, 3.65@3.75; Lady Washington, No. 1, 4.50; small white, No. 1, 4.50; Limas, No. 1, 4.75@5.00; American lentils, 11@12 per lb.; black eye, 4.50@5.00; Garvanzas, 5.50@5.75; pinks, 4.00.

DRIED FRUITS — Apples, evaporated, 8½@9; blackberries, 20 1-lb. cartons, 18. Citron, fancy, 10-lb. boxes, 15@16. Currants, new, fancy, bulk, recleaned, 10; fancy, 50 1-lb. packages, 10½; fancy, 50 ¾-lb. packages, 9½. Dates, imported, Fards, fancy, 6c. Figs, Turks fancy, 12c. 9@9½; Golden fancy, 9c; Golden fancy, 30 1-lb. packages, 2. Figs, new, per box, 60 ¾-lb. bricks, 2.25; White, 10 1-lb. bricks, 80; White, "Imperial," 10 lb., 1.60; White, "Medal," bricks, 10 lb., 85; White, "Medal," bricks, 50 6-oz., 1.75; White, loose, 50-lb. boxes, fancy, 7½; White, imported, 10-lb. box, 1.35@1.60; White, imported, 20-lb. box, 1.10; Black, loose, 25s, 1.10 box. Nectarines, per lb., fancy, 22c. 14. Peaches, fancy, Muirs, 25s, 90; choice, 50s, 9; choice, racks, 8; fancy, pitted, 25s, 20. Pears, fancy, 4s, 22c. 16. Pears, lemon or orange, 10s, 20. Plums, fancy, pitted, 25s, 14. Prunes, fancy, 25s, 5; 40-50, 25s, 5; 50-60, 25s, 4. (When packed in 50-lb. boxes, ½c less; in 5-lb. boxes, extra; in 10-lb. boxes, 1½c extra.) Apricots, fancy, 12; choice, 10.

RAISINS—Per box, layers, 2-crown, 1.40; 3-crown, 50-lb. boxes, 1.65; clusters, 4-crown, 50-lb. boxes, 2.00@2.50; clusters, 4-crown, 30-lb. boxes, 1.90@2.00; clusters, 5-crown, 20-lb. boxes, 2.40@2.75; clusters, 5-crown, 5-lb. boxes, 1.50@1.60; clusters, 6-crown, 20-lb. boxes, 2.60@3.00; loose Muscatels, per lb., 3-crown, 50-lb. boxes, 5@6; 4-crown, 50-lb. boxes, 5½@6½; 4-crown, 20-lb. boxes, 6@7; Seedless Sultanas, 50-lb. boxes, unbleached, 5@6; bleached, 6@7; Thompson's Bleached, fancy, 50-lb. boxes, 11@12; Thompson's Bleached, fancy, 10 1-lb. pkgs., 12@13; seeded, fancy, 10 1-lb., 8@9; fancy, 50 1-lb., 8@9.

NUTS—New, almonds, fancy IXL, 15@16; almonds, fancy, paper-shell, 16@17; almonds, choice, softshell, 15@14; assorted nuts, 25-lb. boxes, 15@16; Brazils, large, new crop, 15@16; filberts, large, new crop, 14@15; pecans, 14@16; peanuts, eastern, "Bun," raw, 7½; peanuts, Japs, eastern, "Bun," roasted, 9; peanuts, Japs, fancy, raw, 6½@7; peanuts, Japs, fancy, roasted, 8@9; almonds, 14@15; walnuts, No. 1, softshell, 15; walnuts, No. 1, softshell, 16; walnuts, black, 7@10; hickory nuts, 12@15; cocoanuts, 6@65 per doz.; popcorn, 4.00@5.00 per 100 lbs.

HONEY — Comb honey, water white, 1-lb. frames, 17; light amber, 1-lb. frames, 15; extra fancy, 1-lb. frames, 18; fancy, 1-lb. frames, 16½@17; water white, 7½@8; white, 7.

CITRUS FRUITS—Navel oranges, fancy, 2.25@2.50; choice, 1.50@1.75; fancy, 2.25@2.50; Ruby Blood oranges, 1.00@1.25; lemons, fancy packed, 1.50@1.75; choice lemons, 1.50@1.75; unpacked stock, 75@1.00; grapefruit, medium, 2.50@2.75; seedling grapefruit, 1.50@1.75; Tangerines, 2.00; limes, small, 75@1.00; large, 1.25@1.75; per box.

FRESH FRUITS—Apples, Pearmains, 1.75@2.25; Newtown pippins, 2.00@2.25; Arkansas Blacks, 1.00@1.25; Ben Davis, 1.75@2.25; Stone Jonathan, 1.75@2.25; Winesaps, 1.75@2.25; Spitzenberg, 1.00@1.25; per lb.; bananas, 4½ per lb.; avocados, 3.00 per basket; mayennes, 4.00@4.50 per basket; cherries, black, 6@8 per lb.; white, 4@5 per lb.

BERRIES—Strawberries, 7@8; raspberries, 7@8; blackberries, 9@10; dewberries, 9@10; ONIONS — Texas Bermudas, 1.75 per crate; Coachella Bermudas, 1.25 per crate; Bermudas 50 lb. sacks, 1.00; Silverskins, 1.50@1.60 per cwt.; garlic, 10.

POTATOES — Local Burbank potatoes, 1.65 per 100 lbs.; yellow sweet potatoes, 4.00 per cwt.; white sweets, 1.50@1.60; Highland Burbanks, 1.50@1.75; Colorados, 1.50; Early Rose, 1.00@1.25; White Rose, 1.50@1.75; Lompoc, 1.50@1.55; Blue Triumph, seed, 2.00@2.25; Oregon Burbanks, 1.50@1.75; new potatoes, 1.75@1.85.

GREEN VEGETABLES—Beets, 20@25; carrots, 20@25; parsley, 20@25 per doz.; spearmint, 40 per doz.; turnips, 20@25; oyster plant, 20@25 per doz.; radishes, 20@25 per doz.; cabbage, green, 2@50 sack; red, 1 per lb.; savoy, 2 per lb.; fancy green onions, 20@30 per doz.; leeks, 40@50 per doz.; lettuce, common, 50@1.00 per crate; endive, 40@50 per doz.; escaro, 40@50 per doz.; chicory, 1.20 per doz.; parsnips, 20@25 per doz.; tomatoes, 1.75@2.00 per box; pie pumpkins, 2@3; cultivated mushrooms, 2.25@2.50 per basket; artichokes, 60@75 per doz.; watercress, 20@25 per doz.; wax beans, 5@6; green string beans, 5@6 per lb.; Brussels sprouts, 12@14 per lb.; red chile peppers, 20@25 per lb.; green chile peppers, 20@25 per lb.; bell peppers, 18@20 per lb.; celery, 60@80 per doz.; celery root, 60 per doz.; rhubarb, 1.00@1.25 per box; crooked neck squash, 2@3 per lb.; summer squash, 60@75 per box; cauliflower, 2.00@2.25 per crate; horseradish, 12½ per lb.; dill, 25 per lb.; chives, 1.25 per doz.; asparagus, 8@10 per lb.; eggplant, 8 per lb.; okra, 20@25 per lb.; cucumbers, 60@1.00 per doz., 2.50 a crate.

POULTRY—Dealers buy, live weight: Old roosters, 5; stags, 6@7; hens, 14@15 per lb.; ducks, 13@14; geese, 12@13; turkeys, 16@17; squab pigeons, 1.75@2.00 per doz.; fryers, 30@35; broilers, 30; roasters, 16@18.

LIVE STOCK—Steer steers, 4½@4¾; heifers, 4; calves, 5; hogs, 150 to 200 lbs., 6½@6¾; mutton, wethers, 4.25; ewes, 4.75; lambs, 4.25; lambs, milk fed, 5.50.

BEEF — Steers, No. 1, per lb., 8½; second, 7; third, 6@6½; heifers, 8; hind quarters, 10½; fore quarters, 6½; loins of beef, No. 1, 18; ribs of beef, No. 1, 11; chucks, 6@6½; plates, 4½; round and rumps, 8; beef tenderloins, 25; square beef clods, 10; shoulder clods, 10; beef tongues, 10; ox tongues, 7½; flank steaks, 10; beef rolls, 10; boned beef trimming, 6; beef tongues, 10; ox tongues, 7½; lambs' tongues, per pair, 1; beef hearts, 4; beef livers, 10; beef kidneys, each, 20; kidney suet, per lb., 6; kidneys, each, 5; sweetbreads, 25; brains, 10; hides, 5½.

MUTTON—Dressed mutton, ewes, per lb., 11; dressed mutton, wether, 11½; dressed mutton, yearlings, 12; milk lambs, 13½; sheep, 3.00@4.00.

PORK—Dressed hogs, per lb., head on, 10; dressed hogs, head off, 11; trimmed hogs, 12; pork loins, 12; fresh picnics, 9; pork shoulders, 10; pork butts, 11½; fresh hams, 12; bellies, fresh, 12; pork trimmings, 10; frozen pork spare ribs, 8; fresh pork spare ribs, 11½; pork tenderloins, 20; back fat, 10; cleaned pigs' feet, each, 3½; tongues (pickled, sweet or fresh,) 10; cleaned hogs' heads, per lb., 5½; plain cooked tripe, per lb., 6½; hog plucks, each, 17; pork kidneys, per doz., 15; pig tails, per lb., 4; neck bones, per lb., 4½; livers, each, 5; hearts, each, 2.

BACON—Winchester 10-lb. bacon, 18; Winchester 6-5-lb. bacon, 18½; 12 Ave., 17½; Empire, 19; 6-oz. 16@17; Premium, 22½; Atlas bacon, 16½; Gold Band, 19½; Diamond C bacon 21½; Helmet bacon, 15½; Orange Blossom bacon, 14; Sunlight bacon, 6-8 avg., 20½; Rex Breakfast bacon, 17½; Rex Breakfast bacon, 6-10 avg., 17½; Rex bacon, 6-8 avg., 19½; Regal bacon, 17; Helmet bacon, 6-10 avg., 17½; Helmet, 6-8 avg., 18½; White Label bacon, 8 to 10 lbs., 19½; Armour's Star Wide bacon, 4 to 6 lbs., 22; Armour's Wide bacon, 6-8 avg., 17½; wide bacon, 8-10 avg., 17½; Special bacon, 16½; Western bacon, 10-12 lbs. avg., 16.

DRY SALTED MEATS — Dry salt narrow bellies, 11; dry salt clear bellies, 16-20 avg., 11½; dry salt backs, 10½; short clear backs, 11½; dried beef, insides, 22; dried beef, outsides, 15; beef knuckles, 8.

PICKLED GOODS—Honey-comb tripe, half-bbls., 4.60; honey-comb tripe, kegs, 1.85; honey-comb tripe, kits, 85; spiced pigs' feet, half-bbls., 4.60; spiced pigs' feet, kegs, 2.60; spiced pigs' feet, kits, 1.35; pickled lambs' tongues, kits, 2.00; pigs' tongues, spiced, kits, 2.60.

HAMS — Per lb., Rex, 15½; Rex skinned hams, 16; Diamond C, 16½; Diamond C skinned hams, 17; boiled boneless Rex hams, 21½; Regal, 15; mild-cured hams, 14½; plain hams, 13½; Winchester, small, 20 to 12 avg., 14½; Winchester hams, avg., 15; Premium, 20 to 12 avg., 16½; Winchester picnics, 10; Winchester boiled hams, 21½; Winchester skinned hams, 16½; Gold Band, 16; California hams, 11; Premium skinned hams, 16½; Atlas hams, 14½; minced ham, 13; Cylinder boiled hams, 22; Premium boiled hams, 22½; Oxford boiled hams, 15½; Star boiled hams, 22½; Star hams, 10-12 avg., 19½; Armour's Star hams, 14-16 avg., 19½; Star hams, 12-14 avg., 18½; Helmet hams, 10½; Star skinned hams, 17; Armour's Shield hams, 14-16 avg., 16½; Shield picnics, 10; Shield hams, 16-18 avg., 15½; Shield boiled hams, 21½; Ashland hams, 8 avg., 14½; Jefferson hams, 25; Western hams, 14½.

BARRELED MEATS—Rumps (bone out,) bbls., 10.00; half-bbls., 5.50; rumps (bone out,) bbls., 12.50; half-bbls., 6.75; plate beef, bbls., 9.00; half-bbls., 5.00; rolled plate (boneless,) bbls., 12.00; half-bbls., 6.50; dunderland pork, bbls., 14.75; half-bbls., 7.25; family pork, bbls., 25.00; half-bbls., 13.00; fancy pig pork (narrow,) bbls., 26.00; half-bbls., 14.75; fancy pig pork (wide,) bbls., 30.00; half-bbls., 15.25; S. P. spare ribs, 10.00 bbl.; half-bbls., 6.25.

PURE LARD—Tierces, per bbl., 12½; cases, 7 10-lb. cans, 10½; leaf lard, 11½; Rex pure Peninsular, 10½; Premium lard, 12½; Silver Leaf lard, 11½; Jewel Compound, 9; Compound lard, western, 11; back fat, 9½; Yellow Cottosuet, 16½; White Cottosuet, 9½; Mission lard, 9½; Star lard, 14; Armour's Compound lard, western, 7½; Compound lard, eastern, 7½; Diamond C bettle lard, 10½; White Ribbon, 8½@9½; basis Suetene, 9@10; vegetable lard, 10½; K. C. lard, 12½; Armour's Shield lard, 10½; Armour's Simon Pure lard, 12½; Armour's Vegetole, 9; Fairbanks' White Cottolene, 10; tierces, 7.25; cases, 7.15; 10 cases, 7.10; 25 cases, 7.00; Baker' Cottolene, 1 tierce, 9½; 2 tierces, 9½; 5 tierces, 9½; Fairbanks Snow White lard, tierce basis, 9½.

SAUSAGE — Bologna, per lb., 7½; bologna, parafined, per lb., 9; blood sausage, 10½; liver sausage, 7½; Diamond C sausage, links and bulk, 12½; head cheese, 8½; fresh pork sausage, links, 16; fresh pork sausage, bulk, 10; sage, links, 16; fresh pork sausage, bulk, 10; Spanish pork sausage, 11; Wiener sausage, 9½; Frankfurt sausage, 8½; New England ham sausage, 11½; minced sausage, in sacks, 11; Douglas style sausage, in sacks, 12; German Salami, 22; Milan Salami, 25; Mortadella, 25; Gothaer, 25; Rio Summer, 25; Arles, 25.

SALT—Western, handled through L. A. jobbers: Table salt, cartons, 2s, per case, 2.00; Princess salt, cartons, 2s, per case, 1.75; 100-lb. bales, Crown brand, all-sized pockets, per bale, 2.00; Worthington Daily, 50c, per ton, 12.30; 100, per ton, 14.50; 25s, per ton, 12.50; Crown, 50, Gran. Dairy, 25s, 15.00; 100s, 14.00; Rock and half-ground, 50s, 14.00; 100s, 13.00; granulated and ¾-ground, 100s, 11.00; granulated and ¾-ground, large, per ton, 12.50; ground cream and evaporated, sheep, 50s, per ton, 14.00; 100s, per ton, 13.00; hide and ice-cream, No. 2, per ton, 11.00; lump, stock, imported, per ton, 21.25. Special prices in car lots.

SUGAR—Prices are based on sacks. Bulk, add 10c; ½-bbls., 25c, and boxes, 50c per 100 lbs. All prices net cash, less 2% if paid 15 days. Best gran., 5.35; western cane and fruit gran., 5.15; C. & H. cane and berry gran., 5.15; Cuba A, crushed or fine crushed, 5.20; Candy granulated, 5.05; powdered, 5.30; C. & H. confectioners' A, 5.15; western Con. A, 5.05; Golden C, 4.85; D. D. 75s; Bowles fine powdered, 20-lb. boxes, 1.10; Bowles powdered, ½-bbls., 5.85; Bowles fx powdered, bbls., 5.60; Magnolia A, 4.90; extra B, 4.85; extra C, 4.65; Dominoes, 12-lb. Bar sugar, Cal. Cube, Longs or Shasta, 25-lb. tins, 5.50; 50-lb. boxes, 5.65.

FAMILY FLOUR—Local patents, At Sour, per bbl., 6.—Gazette flour, 4.15; Gold Chalice, as white wheat, Silver Star flour, 4.40; XXX Sour, 4.65; Capitol flour, 3.65; Al bakers' flour, 3.35; Aurora, 3.25; Mikado, 4.85; Trophy, 4.65; Crown flour, 4.40.

CALIFORNIA AND EASTERN FLOURS—Kansas, 6.15; Mayflower, 4.65; Eclipse, 4.65.

FLOUR—	1/8 boxes.	1/4 boxes.	1/2 boxes.
Perf. Pat. Pastry	3.10	4.50	8.40
Buckwheat flour	3.50	4.50	8.40
Graham flour	.....	3.60	6.80
Rye flour or meal	.....	3.60	3.75
Cornmeal, W. & Y.	.....	2.90	2.85
Oatmeal, ground	4.25	4.35	4.25
Oatmeal, Steel Cut	5.70	5.50	5.45
Hominy, large or small	4.20	4.00	3.65
Cracked wheat	3.00	3.00	3.75
Entire wheat flour	.....	3.10	3.05
Pearl barley	.....	5.50	5.45
Split peas, green	5.15	5.45	5.35
Split peas, yellow	5.70	5.50	5.45
Gluten flour	4.15	4.50	3.85
Farina	3.70	3.50	3.50
Nutrina Gem	3.50	4.00	3.85
Rolled wheat in barrels, net weight 125 lbs. per sack	.....	.....	4.30

BUCKWHEAT FLOUR—Pure, 100-lb. sacks, 4.65; new process, 4.25; mixed, 4.00.

GRAIN AND FEED — Wheat, per 100 lbs., 1.90; wheat, No. 1, 1.95; wheat, extra, 2.00; corn, 1.90; corn, Sun V., 1.75; cracked corn, 1.95; feed meal, 2.00; bran, heavy, 1.65; rolled barley, 1.95; alfalfa meal, 2.50; cotton seed meal, 1.85; cocoanut cake, 1.55; chicken wheat, white Oregon, 1.90; oats, red, seed, California, 2.25; eastern Kaffir corn, 1.25@1.75; K. & P. corn, 1.85; cocoanut meal, 1.55.

Excelsior Chick Food	3.25	2.50	2.25	1.00
" Fattening Food	3.50	2.50	2.25	1.00
" Egg Food	.75	.....	.65	.35
" Moulting Food	.....	.....	.....	1.85
" Chick Food, 25 lb. pkgs. per case	.....	.....	.....	2.75

POPCORN—Rice, shelled, fancy, western, per lb., 5; new ear corn, 2.75@4.00 per 100 lbs.

HAY—No. 1 barley, 12.00@13.00; No. 2, 11.00@12.00; No. 1 wheat hay, 15.00; No. 2, 14.00@15.00; No. 1 plain oat hay, 16.00@18.00; No. 2, 15.00@15.00; northern alfalfa, 15.00@17.00; local, 15.00@17.00.

Local Petroleum Prices.

LINSEED OIL—Boiled, in barrels, 57; raw, in barrels, 55.

TURPENTINE—In cases, 69; in barrels, 63.

Quotations on petroleum products, f. o. b. tank cars, Los Angeles:

GASOLINE AND DISTILLATE—Red Crown gasoline, bulk, 11c per gal.; do., cases, 12c per gal.; No. 1 benzine distillate, bulk, 7½c per gal; No. 1 distillate, 8½c per gal.

FUEL OIL—30@1.05 per bbl.

ILLUMINATING OILS — Water white, per gal., tank wagon, 9c; in barrels, 9½c; Peerless, in cases, 17c per gal.; Astral, cases, 17c; Eocene, cases, 20c per gal.; Elaine, cases, 25½c; Star, 17c per gal.; V. M. & P. naphtha, barrels, 12c; cases, 18c.

LOS ANGELES STOCK EXCHANGE.

INVESTMENTS ARE POPULAR.

PRICES HOLD FAIRLY STEADY ON GOOD DEMAND.

Union Oil Makes Slight Recovery from Previous Close, and the First Trade of Several Weeks Is Made in Central—Edison Common Sells at Weak Price, Preferred Unchanged.

A better tone was in evidence in the local investment market on the Los Angeles Stock Exchange yesterday. Sales were recorded in several gilt-edged investment stocks, and the demand for others indicated a busy trade "off board," reports having been heard of large sales of local stocks and bonds on the curb. Prices remained fairly steady, although a few gains and losses are noticeable among the quotations.

Union Oil made a slight recovery from the low prices closing Wednesday's session, and sales were made at 229.00, 3 points above the closing bid of the preceding day. The stock closed in good demand at 228.50@230.00, a rise of 2½ points in the bid, with the asked price unchanged. One firm is said to have bought more than 300 shares of this stock within the week at prices similar to ruling quotations on the exchange. Union Provident closed at 238.00 bid, a rise of 4 points compared with Wednesday's close. United Petroleum was unchanged at 400.00, with no bid.

One thousand shares of Central Oil changed hands at 30, this being the first trade in the stock for several weeks. The close was firm at 36@36½, a rise of ½ for the bid and a decline of 1½ points in the asked price.

Ten shares of Associated Oil were handled during the call at 30.00. The stock was quoted at 30.00@31.00, a rise of ¾ of a point in the bidding price, while the bid remained unchanged, although the demand was quite sharp. Other oil stocks were not handled. Mexican Petroleum closed with an advance of 2 points in the bid and a decline of 2½ in the holding price, at 1.35@1.37½. Others were about as on Wednesday.

Edison Common was the only other trader, twenty-five shares of this issue changing hands at the weak price of 60.50 and closing at 60.75 @62.00, a rise of ¾ in the bid and a decline of 1 in the asked. This is the first transaction in Edison Common for many weeks. The preferred remained at 74.50@80.00, unchanged from the previous close. Home Telephone Preferred was inactive, closing with a loss of ¼ in the bid and ½ in the asked price, compared with Wednesday, being quoted at 49.00@53.00. Other industrials were inactive.

Bonds were not traded in, although a demand for the best issues was apparent and a few advances in quotations were recorded. California Pacific Railways were up ½ at 95 bid. No change was made in the Edison bond quotations, but Home Firsts were wanted at 79 and were held at 81, a rise of ½ and 1 point respectively. Los Angeles-Pacific First Con. mortgages were 1 point higher at 86 bid. Los Angeles Railways were off ½ at 1.01½ bid. Missions were held at 90 and were bid for at 87. Pomona Consolidated Water bonds closed at 88 bid, a rise of ½ point. Others show no changes. Bank stocks closed without evincing activity.

Johnnie Consolidated was the only trader during the mining call, 16,000 shares changing hands at 2½@3, with the close at: 3@3½, the stock slowly recovering.

LOS ANGELES-NEVADA EXCHANGE.

TRADE LAGS IN MINING STOCKS.

JOHNNIE CONSOLIDATED ALMOST EXCLUSIVE FEATURE.

More Than Quarter-Million Shares Handled at Fractional Advance, Professional and Manipulated Demand Being in Evidence—Some Transactions in Goldfield Leaders.

A heavy, dragging market is most of the mining shares was a feature of yesterday's session on the Los Angeles-Nevada Exchange, local conditions resulting from the almost exclusive trade carried on in Johnnie Consolidated, and the weak action of the San Francisco market.

Johnnie Consolidated was handled to the extent of 256,000 shares on both calls. Prices advanced fractionally from Wednesday's levels, and a demand, principally professional, and manipulated, was in evidence during the two sessions. The stock closed at 2½@2¾, a rise of ½ and ¾, respectively, compared with the previous close. The heaviest trading was on the early session, when 179,000 shares were sold, 10,000 of which were at 2¼, buyer sixty days.

Several transactions also were recorded in the Goldfield leaders, although at weak and fluctuating prices. Consolidated sold at 5.60, 500 shares going at that price. The stock closed at 5.60@5.65, much lower than it has been quoted recently. A slight recovery was noticed in the Dolphin, 400 shares of which were sold at 1.05@1.05, compared with closing quotations at 1.02@1.05 on Wednesday. The close yesterday was 1.02 bid. Kendall stock changed shares, at 1.60, on the informal. Combination Fraction slipped down to 45@46 at the close, on sales of 1000 shares at 45 on the early session. The same price ruled for the afternoon session, when 400 were sold. Florence Extension was also traded at 14 on the early call, and Great Bend sold at 28c, closing at 23 bid.

Three thousand shares of Bullfrog Homestake were sold at 20, the first trades in this issue for several months. Bullfrog Mohawk was an active issue at 1.00, sales totaling 200 shares. The close was at 1.05@1.05, a rise of 2½ points in the bid and 5 points in the asked price. Florence Extension sold at 9 on the morning call, and 3000 shares of Manhattan Dexter changed hands at 4½.

Bonnie Clare was handled at 19 cash, on the informal call, 2000 shares selling. The close on the regular session was at 19, with no asked price.

Two shares of Associated Oil changed hands on the afternoon call at 29.00, the only transaction in oil yesterday.

Further cuts in expenses are being made in the management of the exchange. Secretary Reed will take charge of the clearinghouse after June 1, a clerk being dispensed with. The matter of retaining Mr. Miles as caller has been settled. He will remain, probably at less than $100 a month.

LOS ANGELES-NEVADA EXCHANGE QUOTATIONS.

The closing quotations of the Nevada mining stocks, made yesterday on the Los Angeles-Nevada Mining Stock Exchange, ground floor of the H. W. Hellman building, Fourth and Spring streets, together with the regular call sales and the sales of the afternoon informal call, were as follows:

CALIFORNIA.

	Bid.	Asked.
California Hills	.....	.02
Jokopic Blue Jay	.12½	.....

JOHNNIE DISTRICT.

Johnnie Consolidated	.02½	.03½

NEVADA—TONOPAH DISTRICT.

Jim Butler	.....	.72
Montana	1.37½	1.40
Wonder G. & S.	.07	.....

GOLDFIELD DISTRICT.

Combination Fraction	.45	.46
Daisy	1.00	.....
Florence	3.37½	3.42½
Franco-Mohawk	.01	.....
Gold Bar	.....	.25
Goldfield M. of Nevada	5.40	5.42½
Goldfield Dev.	.25	.....
Jumbo Extension	.73	.75
Atlanta	.18	.19½
Blue Bull	.03	.....
Florence Extension	.14	.....
Mohawk Extension	.....	.04
Red Top Extension	.09	.10
Blue Bell	.05	.05½
Crackerjack	.....	.97
Eureka	.03½	.....
Goldfield Lucky Bill	.....	.01
Great Bend Extension	.03	.....
Milltown Fraction	.03½	.05½
Sun Dog	.....	.02

BULLFROG DISTRICT.

Bonnie Clare	.....	.19
Mayflower Consolidated	.....	.07½
Golden Scepter	.07	.07½
Homestake King	.29½	.31
Lige Harris	.07½	.08

MANHATTAN DISTRICT.

*April Pool Extension	2.00	5.00
Manhattan Dexter	.04½	.05½
Beyler Humphrey	.....	.02

OIL STOCKS.

Associated Oil	29.50	32.00
Central	.....	.36
Globe	.11½	.13
Union	226.00	230.00
Western Union	90.00	100.00

*Per thousand shares.

SALES—Morning call: 2000 Bullfrog Homestake at 20; 1000 Fraction at 45; 200 Consolidated at 5.60; 400 Daisy at 1.06@1.05; 100 Florence Extension at 15; 1000 Great Bend at 28½; 10,000 Johnnie Consolidated at 2@2½; 34,000 do at 2¼, B. 60; 2000 Manhattan Dexter at 4½; 200 Montana Tonopah at 1.60;

RAL BONDS
county, municipal, or school
by high legal authority. Such
investments. We offer bonds of
to 5 per cent., tax free, income
amount valuation, debt and
Y & CO., Bankers
Chicago. San Francisco.
Building, Los Angeles, Cal.

MENT
Essential to modern civ
CEMENT STOCK
per cent. guaranteed dividends.
CEMENT STOCK
dividends of about
er Cent.
and Cement Company
Bank Bldg., 3rd and Main

Los Angeles Stock Brokerage
National Bank Building, Los

FRED DOR
BROKER
304-306 S. Broadw
MEMBER
New York Stock Exch
New York Cotton Exch
Chicago Board of Trad

Correspondents
JOHN H. WRENN & CO., C
DICK BROS. & CO., New
HARRIS WINTHROP & C
York.
My own private wire.

WE OFFER
MUNICIPAL BON
Selling 4.50 TO 4.70
AND FIRST MORTGAGE
CORPORATION BONDS
YIELDING 5 TO 7 PER
Correspondence and Personal
Inquiries Solicited
Wm. R. Staats C
231 So. Main St., Los Angeles
65 So. Raymond Ave., Pas

Want Loan
On Union Provident
and Union Oil.
A. H. CONGER,
Suite 319 Wilcox Bldg.

35 Cts. a Sh
Nicodemus Oil Co.
Will pay handsome profits.
statement.
310 Delta Bldg. Los

6 Per Cent. Gold
of the American Petroleum
Subscription books now open
FIELDING J. STILSON
Financial Agents.
205 H. W. Hellman Bldg.
A2547.

DO YOU WISH
AN INVESTMENT PAYING
12 PER CENT.
OR MORE PER ANNUM
SEE
R. D. Robinson Co
325 SOUTH BROADWAY.

WEATHER.

| | | |

THE CITY IN BRIEF

Is coming!

NEWS AND BUSINESS.

Sunday-school Picnic.

The First Congregational Sunday-school is arranging for a picnic the 30th inst. at Terminal Island. About sixty children will go.

Native Sons Leave.

Thirty Native Sons of the local lodges left last night on the 11:30 Espee train for the Yosemite, to attend the State gathering there. They had a special car.

Farewell to Bachelordom.

A dinner on June 2, to be attended by men only, will be practically mark the farewell to bachelordom of Marco Hellman, son of the late H. W. Hellman, who will be married shortly thereafter.

Dunkers Go to Conference.

The Salt Lake will have a special car out of Los Angeles on the 29th inst. to run through to Des Moines, Iowa, to accommodate fifty Dunkers, who are going to the annual conference.

Memorial Service.

Judge Curtis D. Wilbur will speak in the Pico Heights Congregational Church Sunday evening, on the subject, "Blood-bought Liberty." Veterans of the Civil and Spanish wars are invited.

Special Rates East.

On the 29th, 30th and 31st insts., special excursion rates, good for ninety days, will be on sale to eastern cities. To Chicago it will be $72.50, and to New York, $108. Heavy sales are reported, especially for the 30th and 31st.

Hotel Help for Yellowstone.

On June 2, the Salt Lake Railroad will run a special train from here to carry the hotel employes who will leave Los Angeles for the Yellowstone Park to take work in the summer hotels there. One hundred and twenty-five are expected to go.

Pine Tree Picnic.

The Pine Tree State Association will hold its annual picnic tomorrow in Sycamore Grove Park, and a large crowd of former Maine people is looked for. Hot coffee will be served, but cups should be taken. There is a hitching place for horses.

Hand in Machinery.

W. A. Cage of No. 2622 Leader street was painfully injured yesterday morning when his right hand became tangled in the machinery at the Hughes Manufacturing Company's plant. He was treated at the Receiving Hospital and sent home.

Supposed to Leave Daughter.

Peter Austerheiden, found dead in his cobbler shop at San Pedro and Washington streets, is supposed to leave a married daughter in Pasadena. The body is at the Bresee morgue, and will be buried today. Austerheiden, who was known as Heiden, had a small bank account.

Finds Fossil.

A petrified hoof of a prehistoric horse is in the possession of J. R. Bush, No. 4822 Monte Vista street. It looks like a piece of solid rock in hoof shape. Bush found it while prospecting in Southern Utah, near the confluence of the Grand and Green Rivers with the Colorado. It was imbedded in the bedrock, four feet below the surface.

Mine Operator Dead.

Nicholas Walsh, the Goldfield mining operator, who lived at No. 1036 South Hope street, and who was injured in a street car accident Tuesday night, died yesterday afternoon. Walsh left a Tenth-street car at Hope and walked behind it directly in the path of a car approaching from the opposite direction. The remains are at the Garrett morgue.

Daughters Meet.

The State Society of United States Daughters of 1812 held its first meeting yesterday at the apartments of Mrs. W. D. Hammond, in the Crestholme. Later the members were entertained at luncheon at the Copper Kettle tearooms. Those present were Miss Alice Mendon Brooks, Santa Monica; Mrs. James R. Noel, Riverside; Mrs. Harriet S. Wright and Mrs. Nathan Cole, Jr.

Santa Fe Men Promoted.

A. P. Fulcher, rate clerk of the Santa Fé general passenger department, has resigned, to take effect June 1. C. R. Graves, assistant rate clerk, takes the vacant place, and is succeeded by H. C. Engle, secretary to Assistant Passenger Traffic Manager J. J. Byrne. G. Adolph Hoppe, Jr., takes his position, and is succeeded as stenographer to Chief Clerk Held by W. R. Dunning.

Will Hold Spring Fete.

Nearly 1000 tickets have been sold for the spring fete, which will be given this afternoon by the ladies and children of the Twenty-fourth street school, West Adams Heights. Many women prominent in society and in club work on the heights will attend. The children will be given a half-holiday. The programme will include musical numbers, athletic games, kite-flying and drills by the children.

For Grand Commander.

Los Angeles Commandery No. 9, and Golden West Commandery No. 43, will tender a reception on the 28th inst. to Right Eminent Sir William D. Stephens, grand commander of the Knights Templars of California. It will be held in the new Masonic Temple, Pico and Figueroa streets. There will be dancing from 9:30 o'clock to midnight. All attending knights will be in full uniform.

New Electric Line Started.

The Pacific Electric started the dirt flying on its La Habra line yesterday at Los Nietos. By the end of the week a good force of men and teams will be busy. The railroad will go right through lands on which purchases for oil have been made in large areas within the past eight months. It is likely to stimulate greatly the development that has been delayed chiefly by lack of transportation facilities.

Appointment in G.A.R.

J. M. Guinn, for sixteen years Adjutant of Stanton Post, G.A.R. of this city, has been appointed assistant adjutant-general of the Department of California and Nevada. The headquarters of the department, for many years in San Francisco, will be removed to Los Angeles. Col. Samuel Merrill of Long Beach, who during the Civil War commanded a regiment of Indiana Volunteer Infantry, is the Department Commander.

Little Farmer.

A daughter was born yesterday to the wife of E. L. Farmer, a chief of division for the Title Insurance and Trust Company, whose home is at No. 1179 East Fifty-first street.

Roosevelt Camp's Service.

The members of Roosevelt Camp No. 8, United Spanish War Veterans, will attend a memorial service in Christ Episcopal Church Sunday morning, leaving the armory in a body at 10:50 o'clock sharp. Roosevelt Auxiliary will also attend. Rev. Baker P. Lee, the rector, will conduct the service.

Enlarge Orphans' Home.

The Maud Ballington Booth Home for Orphans, at Twenty-third street and Vermont avenue, is to be enlarged as soon as the Volunteers of America are able to make the necessary financial arrangements. Adjt. Hughes says it is hoped to commence work on remodeling the building June 1. At present thirty-one children are in the institution, but many more are seeking admission. The aim is to double the capacity of the building and increase the outdoor athletics.

BREVITIES.

On the second floor, boys' and girls' department, of the great Harris & Frank store, a wonderful showing is now being made of girls' and children's wash dresses—garments that possess style as well as splendid service qualities—at most moderate prices. Tailored suits also for misses and small women—in linens, silks and various smart novelty suitings. This department is well worth visiting. Come in. Harris & Frank, 437-443 South Spring street, between 4th and 5th.

Attend the auction sale this morning of elegant furnishings of residence, consisting of high-grade piano, Persian rugs, brass beds and other expensive furniture, at 619 Carondelet street, by C. M. Stevens.

Your shoe bill cut in half; buy your shoes at Streicher's sample shoe shops, 414½ S. Broadway, second floor, and 207 S. Broadway, fifth floor; take elevator. Ladies' sample shoes $2, men's $2.50; open Saturday night.

The Leather Store, 715 S. Broadway. Any style of handbag, belt or purse made to order. Select your leather, trimmings and style; 8-inch genuine seal bags made for $5. All kinds of repairing.

1908-09 catalogues of the Cumnock School of Expression, Academy and Summer School, are now ready for distribution. Address 1500 South Figueroa street.

Dr. F. W. Rayburn, suggestionist; temporary office 520 and 522 Byrne building. Phone A4775.

Furs, also silk auto and rain coats at D. Bonoff, furrier, 234 S. Broadway.

Peniel Hall, 227 S. Main st., Gospel meetings, noon and night, daily.

Idyllwild Bungalow open June 15.

VITAL RECORD

BIRTHS. DEATHS. MARRIAGES. DIVORCE.

Deaths.

PAGE. At his residence, 1439 East Forty-third, John S. Page, a veteran of the Civil War, aged 74 years 8 months. Funeral at Bresee Bros.' chapel, 815 South Figueroa, Friday at 2 o'clock. Friends invited.

WAKELEE. At Litchfield, Ct., May 21, Mrs. J. Wilson Wakelee, beloved mother of Miss Daisy Wakelee of Belmont, Cal., Mrs. Arthur Elliott of New York, and Mrs. W. A. Johnstone of this city.

STONE. At his residence, corner Woodwind avenue and Monroe street, East Hollywood, Nelson Andrew, beloved husband of Sarah Gertrude, and father of Ethel, Earl and Cecelia Stone, aged 34 years. Funeral today at 10 o'clock, from Hollywood Cemetery chapel. Friends invited.

CODINGTON. At Santa Monica, May 21, Mrs. Anna Viola Codington, aged 44 years. Remains at Butch's funeral chapel. Interment, Chicago, Ill.

PABST. At 329 Winston street, May 21, Philip Pabst, aged 72 years. Funeral today at 2 o'clock from Butch's funeral chapel, 948 South Figueroa street. Friends invited.

REED. James C. Reed, aged 34 years and 5 months, in San Rinas, Mexico, May 16, 1908. Funeral May 22, 1908, from St. Paul's Methodist Church, corner Union avenue and Eighteenth street, 2:30 p.m. Friends invited.

BARRICK. M. M. Barrick, son of C. Barrick, and brother of Mrs. Perry Whiting and Mrs. F. M. Litchfield, passed away Thursday, 7:30 p.m. Funeral Saturday, 10 a.m., Pierce Bros.' undertaking parlors, 610 South Flower.

LYON. At the California Hospital, May 20, Ida Myers Lyon, aged 41 years, widow of the late Lewis H. Lyon and only daughter of the late J. W. Myers. Funeral from the parlors of the Connell Company, 1051 South Grand avenue, Saturday, at 3 p.m. Interment, Rosedale Cemetery.

CHASE. May 19, 1908, Kate T., beloved daughter of Thomas A. and Julia A. Chase, sister of Mrs. Robert N. Martin, Walter S., Ernest U. and Ethel M. Chase and Mrs. Walter A. Bayley, of Dawson, N. M. Funeral 2 p.m., Friday, May 22, at chapel of William Pierce & Co., 317 Lincoln avenue, Pasadena. Interment at Mountain View Cemetery.

BIDGOOD. Stephen D., died May 20, aged 69 years. Funeral 10 a.m. today, Pierce Bros.' chapel. Interment, Forest Lawn Cemetery.

VOGT. May 20, Julius Vogt, aged 17 years. Friends are invited to attend the funeral at 2:30 p.m., May 22, from chapel of Riedeman & Meyer, No. 1439 South Main. Interment, Rosedale Cemetery.

AUFDERHEIDEN. In this city, Peter Aufderheiden, aged 75 years. Funeral Friday at 11 a.m. from Bresee Brothers' chapel, 815 South Figueroa.

FALVEY. At Santa Monica, Margaret Ann Falvey, aged 87 years, beloved mother of Mrs. C. A. Hawkins of Ocean Park, Thomas and Samuel Falvey of Tucson, Ariz., sister of Mrs. Sarah Sheets, Ocean Park.

KIMBALL. In this city, late of No. 2251 West Twenty-eighth street, Mrs. Laura Kimball, beloved wife of E. W. Kimball, a native of New York, aged 79 years. Funeral today at 2 p.m. from the parlors of Booth & Boylston, No. 1147 South Flower street. Interment, Rosedale Cemetery.

ELLSWORTH. May 20, 1908, Daniel Ellsworth, aged 72 years, beloved husband of Melissa A. and father of Anna M., Caroline W. M. and Augustus Ellsworth and Mrs. D. Harrington. Funeral services will be held in the chapel of Orr & Edwards Company, corner Tenth and Flower, Saturday, May 23, at 2 o'clock p.m. Friends invited. Interment private.

Marriages.

DE FOE-KESELING. Gilbert De Foe, aged 23, a native of Canada, and Amelia M. Keseling, aged 22, a native of California; both residents of Whittier.

ANDERSON-IVERSON. Anton Anderson, aged 22, a native of Finland, and Marie Iverson, aged 22, a native of Wisconsin; both residents of Los Angeles.

BURNS-TOWLE. Josiah O. Burns, aged 34, a native of Wisconsin, and a resident of South Pasadena, and Ethel B. Towle, aged 23, a native of New Hampshire, and a resident of Pasadena.

SANDERS-HOLE. Calvin Sanders, aged 63, a native of Indiana, and Elizabeth C. Hole, aged 53, a native of Indiana; both residents of Los Angeles.

MAURICE-HELLER. Ralph R. Maurice, aged 27, a native of Missouri, and a resident of Los Angeles, and Anna M. Heller, aged 26, a native of Indiana, and a resident of Saginaw, Mich.

TWEEDY-MASSEY. Jess Tweedy, aged 24, a native of California, and a resident of Huntington Park, and Bessie Massey, aged 24, a native of Arkansas, and a resident of Pasadena.

HUFFMAN-PENDLETON. Charles W. Huffman, aged 25, a native of Illinois, and Birdie M. Pendleton, aged 24, a native of Wyoming; both residents of Los Angeles.

MYERS-CARTER. Charles L. Myers, aged 23, a native of Ohio, and Elizabeth Carter, aged 23, a native of New York; both residents of Los Angeles.

MANN-HART. Rollie H. Mann, aged 30, a native of Iowa, and Eliza Hart, aged 17, a native of Canada; both residents of Whittier.

SMITH-KADOW. Harry R. Smith, aged 25, a native of Iowa, and Corrinne Kadow, aged 19, a native of Canada; both residents of Los Angeles.

Divorce.

DECREES. Blanche Hodges against C. R. Hodges; Minnie McGinn against Clarence McGinn.

Death of J. C. Davis.

J. C. Davis, 65 years old, a carpenter, died at the County Hospital Wednesday morning, May 13, after an illness of nineteen months. He is survived by one son, Will Davis, who resides in Ogden, Utah, and two daughters, Mrs. Eulala Mowers of Anaheim, and Mrs. C. H. Bogart of Baldwin Park. Mr. Davis, previous to going to hospital, resided with Mrs. Mowers, who at that time lived at Burbank. Interment at Rosedale Cemetery.

About Diamonds

The Geneva sells perfect, flawless diamonds, for less money than any other reputable house in Los Angeles. If you are thinking of an engagement ring, it will certainly pay you to get the Geneva's prices.

Geneva Watch & Optical Co.
305 South Broadway

$1 Bottles Only Delicious Delightful
Peerless Brand Which is Assurance of Purity. **Apricot Brandy**
Southern Cal. Wine Co.
Phones—Ex. 16, Main 332.
518 S. Main St., 744 S. Spring St.

"SIEGEL'S—Women's—Children's Wear"
Myer Siegel & Co.
251-255 SOUTH BROADWAY
Special Sale of White Kilt DRESSES
95c, $1.45, $1.95 $2.35 and $3.85
REGULAR VALUES $1.50 TO $6.00, SIZES 2 TO 6 YEARS, INCLUSIVE.
Children's white kilt dresses in unusual assortment—knife, side and box pleated models, also sailor and Russian styles.
Made of linens, pique, poplin, madras, reppa, etc., sale commences today (Friday.)

Jumper Dresses
SPECIAL
FOR MISSES AND WOMEN.
Lingerie jumper dresses, handsome models in lavender, hello, blue and pink today at $4.75
"SIEGEL'S—Women's—Children's Wear"

Artist Oil and Water Colors
Canvas Academy Board, Fine Brushes and Architects Supplies.
OUT DOOR OUTFITS.
Sketching Umbrella and Stools.
Full line of Landscape and Flower Studies. Supplies of China Painting.
Modeling Pen and Ink Drawing and Miniature Painting.
The best Imported Pyrograph Points and Outfits.
We have a full line of Windsor & Newton Art Materials.
Sanborn Vail & Co.
347 South Broadway.

Where Do You Buy Your Drugs?
Here are prices you can't well afford to overlook when you are buying drugs—cash prices, of course.
SANITOL TOOTH POWDER 15c
50c Hind's Honey and Almond Cream ... 25c
25c Danderine ... 15c
Pear's Soap ... 10c
$1.00 Ayer's Hair Vigor ... 60c
Mennen's Talcum 25c, 2 for ... 25c
$3.75 Horlick's Malted Milk ... $2.60
Pozzoni Powder ... 25c
25c Cuticura Soap ... 15c
Goods sold at these prices will not be delivered.
Boswell & Noyes
3rd and Broadway

Cemeteries.

INGLEWOOD PARK
Los Angeles' Most Beautiful Cemetery
Superintendent's phone—A5559.
Office, 336-7 SECURITY BLDG.
Phones—F3202, Main 653.

Odd Fellows Relief Committee Benefit.

Few people outside of the order know that the Independent Order of Odd Fellows pay out for charity, sick and funeral benefits in this city alone over $15,000 a year.

The committee will give a benefit entertainment Saturday, May 23, to aid its Friendship Fund, at the Mason Operahouse, consisting of 8 first-class vaudeville and high-class music and readings and impersonations.

SOUTH GATE LODGE, NO. 330, F. & A. M., will confer the third degree this, Friday, eve, commencing at 7 p.m.

K. L. WILCOX, Master.

Connell Company, Funeral Directors.
1051 S. Grand ave. Telephone M. 3644; F3403.

Little Things:
In tailoring, it is the careful attention to little things that makes good durable suits. The skillful touch of our skilled cutter is the basis, but the painstaking work of the skilled tailor is just as essential.
We tailor your suit just as conscientiously, just as carefully and just as honestly as though you were standing by the bench while these master craftsmen worked away on your order.
SUITS TO ORDER $20 TO $50.
MAIL ORDERS FILLED.
Brauer & Krohn
"Tailors to Men Who Know."
128-30 South Spring Street. N.W. Cor. Fifth and Spring. 114½ South Main Street.

New Fast Morning Train
Chicago TO New York VIA Lake Shore
LEAVES CHICAGO 9:00 A.M.
ARRIVE NEW YORK 9:15 A.M.
All incoming morning trains from the West, Northwest and Southwest connect with this train in Chicago, and on arrival in New York passengers are landed in
Grand Central Station
The ONLY railroad terminal in New York City. Right in the heart of the hotel and residence district. Subway station under same roof. 15 minutes to Brooklyn without change.
A daylight ride along Lake Michigan, Lake Erie, through the Mohawk Valley and down the historic Hudson River.
Call on or address
F. M. BYRON, S.C. P. A.,
216 W. Fourth St.,
Los Angeles, Cal.
WARREN J. LYNCH,
Passenger Traffic Manager,
CHICAGO.

Our FUEL DEPARTMENT
is now busy booking orders for SUMMER delivery.
Better place your order NOW.
Clark Bros.
730 West Pico St.
Home Ex. 106 Main 7807

SCALP DISEASES CURED
Our scientific treatments are guaranteed to give satisfaction. Free consultation. Try the BENNETT SHAMPOO. Best in the city for 50c.
Hair dried by sun or hot air process.
BENNETT TOILET PARLORS
N.E. Cor. Fifth and Spring

MISREPRESENTATION is not in our vocabulary when talking about trunks.
G. U. WHITNEY'S TRUNK FACTORY
228 South Main St.

WATERLOO
FOR MICE AND RATS.
Warranted to rid your premises of these most annoying vermin within 48 hours.
FOR SALE BY ALL DRUGGISTS.
BODRICK CHEMICAL CO.
MANUFACTURERS OF HOUSEHOLD CHEMICALS

DRINK GOOD WINES
We supply the choicest family trade. Pure California wines, 50c gallon and up. Phone your orders.
GERMAN-AMERICAN WINE CO.,
314 West Fifth St.
Phones: F4388; Main 2682.

SATURDAY'S SPECIALS:
All Dollar Wines ... 75c
One dozen local Beer and One Gallon Wine for $1.50
STAR WINE & GROCERY CO.
315 West Fifth Street.
Tel. Main 2785. Home 1659.

L. M. Davenport Co.
We have complete second-hand Advance thresher outfit. Will sell cheap.

"SOMETHING NEW EVERY DAY"
Jacoby Bros.
301-303-305 South Broadway.
THE DAYLIGHT STORE. BOTH PHONES EX. 132

95c Bag Sale
VALUES TO $1.75
Over 20 dozen of them in 16-inch riveted frames; [illegible] match; genuine alligator [illegible] bags and grain seal and [illegible] in the larger sizes; a few [illegible] included in the sale. Regular [illegible] and $1.75 values. Special Friday.....

A GREAT ANNIVERSARY SPE[illegible]

From Our Garment Section
In Summer Suits and Dresses at $9.75

Linen jacket suits, splendid values in plain and fancy tailored linen and rep suits in white, pink, dark and light blue, tan and brown; also fancy stripes, beautifully tailored with strap trimmings; combination collar and cuffs; worth from $12.50 to $17.50. Friday only
$9.75

A large [illegible] beautiful [illegible] dresses, trimmed [illegible] suitable for street wear; [illegible] shades of [illegible] champagne; also fancy [illegible] in linen, lawn [illegible] in fancy stripes and plaids; [illegible] $12.50 to $[illegible] day only
$9.[illegible]

1000 Samples of Beautiful Linen Drawnwork Scarfs and Squares, Values to $7.50, Friday ..... $1.[illegible]
A great lot of importers' samples hemstitched linen drawn work scarfs and squares; [illegible] of them a bargain; such dainty designs and such exquisite patterns never shown be[illegible] prices; scarfs of all sizes up to 18x54; squares as large as 36x36; values up to $7.50. They won't last long, so come early. Friday.....

Specials in Knit Wear for Women
Women's 12 1-2c Vests 7 1-2c
Low neck; sleeveless; swiss rib; all sizes. Special today 7½c
Women's 25c and 35c Vests 19c
White silk lisle; low neck; sleeveless; wing sleeves and bodices; plain and fancy lisle; lace yokes. Special today 19c
Women's 35c Pants and Tights 25c
Made of the best white yarn with lisle finish; in tight tops or French bands; come in ankle or knee length; plain or lace trimmed; regular 35c values. Special today 25c

Friday is Remnant [illegible]
Closing Out Wool Rem[illegible]
UP TO $2.25 DRESS GOODS REMN[illegible]
An accumulation of short lengths from our [illegible] of plain and fancy suitings; lengths from [illegible] they sold regular from $1.00 to $2.25 a yard. Special for Remnant day, a yard.....
WASH GOODS REMNANTS
High class wash goods, consisting of [illegible] organdies, silk linene, etc.; in short [illegible] to 50c a yard, special for Remnant day, a yard.....
Lawns, batiste, dimities, swisses, gingh[illegible] chambray and percales; lengths from 2 [illegible] values to 25c a yard, special for Friday a yard.....
WHITE GOODS REMNANTS
India linon, Persian lawn, plain swisses [illegible] long cloth; in short lengths. Values to 25c a yard. Special Remnant day, a yard.....
RIBBON REMNANTS
Ribbon remnants in silk, satin, [illegible] cies; in all lengths; widths from 5 to [illegible] latest spring shades. Value to 25c a yard. Special Remnant day a yard.....
EMBROIDERY REMNANTS
1000 yards of embroidery strips in [illegible] edging and insertions; lengths 1 to 5 [illegible] from 1 to 6 inches. Values to 15c a yard. Special Friday, a yard.....
WOMEN'S 75c IMPORTED VESTS
Kayser's imported hand crochet and lace [illegible] come in pure white. Regular 75c value. special today only.....

Semi-Annual May Sale of Ostrich Plumes Now O[illegible]
We Save You 40 to 50 Per Cent.

Today in The Glove Section
250 dozen regular $1.75 "Glover Silk" 16-button Milanese silk gloves, with two-clasp mo[illegible] double finger tips; in black, white, brown, navy, green, pink, blue, tan, champagne, pongee [illegible] ors; all sizes up to 8½; every pair guaranteed. Special .....

Oriental Rugs $54, $60, $75 Choice $29.75 Average size 4x8 ft.

VILLE DE PARIS
317-325 SO. BROADWAY 314-322 SO. HILL STREET
A. FUSENOT CO.

Sale of Oriental Rugs

The salesmen in our Oriental Rug Department are connoisseurs of Rugs. When you buy a Turkish or Persian Rug, it is worth your while the information you can on the subject.

You do not make many such purchases in a lifetime—and all the [illegible] determine the real value of Oriental Rugs are not generally known—[illegible] taken on faith. Your only guide is what you know of the merchant.

If you have faith in us, come in today. Our salesmen can tell [illegible] the secrets of how to buy a good Oriental Rug. Our prices are reduced [illegible] in some cases less than half of the regular Oriental Rug prices.

All $18 Rugs go for $12. All $27 Rugs go for $18 each. All [illegible] $54 to $60 go for $29.75 each. All Kazak Rugs that average in [illegible] worth $75, $90 and $100 each, will go for $47.50 each.

This will be an unusual sale. Rugs from almost every part of [illegible] will be shown—including Mossouls, Iran, Sarabend, Kurdistan, [illegible] loochistan, Princess Bokhara, Afghanistan, Tebriz, Kermanshah, [illegible] many other well known weaves.

Time to buy is now.

Remnant Sale Now on
1-2 Price All Remnants of Black and [illegible] Silks and Dress Goods.

Life in a Walker Portable Cottage is Ideal
See It At 1322 South Grand Ave.
Phone: B2236

JEWELRY
With Style and Quality. You are welcome to visit the largest jewelry store in the West. Like a wonderful exposition of Art; it is one of the sights of California.
BROCK & FEAGANS
Jewelers
437-439-441 Broadway

BUSINESS WAGONS
$57.50 to $400.00
ARNOTT & COMPANY Inc.
112-118 South Los Angeles St.
LOS ANGELES.

Editorial Section.
LOCAL SHEET: 10 PAGES

Los Angeles Daily Times

California del Sur.
CITY AND COUNTRY.

XLVII YEAR. FRIDAY MORNING, MAY 22, 1908. Trains and Streets, On All News Stands. 15 CENTS

95c Bag Sale Friday
VALUES TO $1.75

BARGAIN SPECIALS

Dresses at $9.75 Would be Great Values From $12.50 to $17.50

A large assortment of beautiful print dresses, elaborately trimmed with lace; suitable for evening street wear; in light shades of pink, blue, champagne and white; also fancy jumper dresses in linen, lawn and gingham, in fancy stripes, checks and plaids; values from $12.50 to $17.50. Friday only

$9.75

Fancywork Friday $1.95

Fancy work scarfs and squares; every one of patterns never shown before at this price; 36x36; values up to $1.50

Friday is Remnant Day
Clearing Out Wool Remnants

WOOL DRESS GOODS REMNANTS
WASH GOODS REMNANTS
WHITE GOODS REMNANTS
RIBBON REMNANTS
EMBROIDERY REMNANTS
WOMEN'S 75c IMPORTED VESTS 39c

Ostrich Plumes Now On Sale Per Cent.

See Section

PARIS 324 SPRING STREET

Entire Stock Shirvan Rugs Reduced to Half Each. Average 4x5 ft.

Oriental Rugs

Cumming's New Location 5c South Broadway

Bishop & Company Inc.

N. B. Blackstone Co. DRY GOODS
Between Third and Fourth Sts

Millinery 1-3 to 1-2 Less
Hats worth $15 and $20 Hats Today $10.00
Hats worth $25.00 to $30.00 Hats Today $15.00
Hats worth $35.00 to $40.00 Hats Today $25.00

Economy Waist Sale
Regular $2.25 and $2.50 Waists $1.75

The values we place on this lot of new waists are not extraordinary for the occasion; they're the prices you would have to pay for them had WE paid full worth. There are five different styles. Here are some of them—but the window display tells the story more convincingly.

Sheer white lawn waists with yoke of fine tucks and six rows of fine tucks down the back.
Sheer white lawn waists with a novel lace yoke.
Another style with front of fine swiss embroidery and fine tucks.
Another with an elaborately trimmed front of lace and embroidery combined. All sizes in each style on sale today (Friday) Second Floor.

Crepe Kimonos $1.00 Values 75c. $1.50 Values $1.00

Kimonos of plain or fancy figured Jap. crepe; nearly all the color combinations. Two lines will be closed out today. $1.00 styles for 75c. And $1.50 styles for $1.00.
(Third Floor.)

Towels, Crash and Sheets
Four Specials Today

This is the day we set apart for buyers of household necessities. Among today's interesting items are the following:

25c TOWELS 25c
Large heavy bleached, corduroy Turkish towels; note the size, 22x45 inches. Today, 25c.

16 2-3c CRASH 12½c
Plain white pure linen crash, which sells usually at 16 2-3c. Today, 12½c.

15c CRASH 12½c
Bleached pure linen crash, red selvage, full 18-inch. Special today, 12½c.

MOHAWK SHEETS 65c
Today we will sell standard Mohawk Sheets, full size, 2x2½ yds—but for one day, at, each, 65c.
(Main Floor.)

Extra Large Rugs at
Extra Small Prices

We want to convince home builders that we are selling rugs at lower prices than they can be duplicated for elsewhere, we quote the following prices on large, high grade rugs for today and Saturday. Smaller sizes proportionally low:

9:6x12 Body Brussels Rugs at $39.50
10:6x12:6 Body Brussels Rugs at $43.75
$55.00—10:6x15 Body Brussels Rugs at $47.50
$85.00—11:3x15 Wilton Rugs at $75.00
(Fourth Floor.)

The Piano for You
The Piano You Can Play

Cecilian Recital Today
Miss Helen Tappe, Soprano, will be the soloist. Recital at 3 o'clock. Take elevator to fifth floor.

With one of the instruments priced below, any one, whether musically educated or not, can produce piano music, which is every bit as good as that rendered by the finished artist.

Don't delay another day—have an instrument in your home that every member of the family can play.

The prices quoted below include free music. Easy terms of payment can be arranged—$15 to $25 monthly.

Lower-Cecilian Combination Piano $950
Conrad-Cecilian Combination Piano $750
Hallmann-Cecilian Combination Piano $750
Sherman-Cecilian Combination Piano $650
Steck-Cecilian Combination Piano $500 and $600

Geo. J. Birkel Company
Steinway, Cecilian and Victor Dealers
345-347 South Spring St.

$1.00 All Fancy Pleated Negligee Shirts—Regularly $2.50
ALL OTHER HIGH GRADE MEN'S FURNISHINGS AT COST LESS. CLOSING OUT THIS DEPARTMENT.
Geo. P. Taylor TAILOR AND HABERDASHER
No. 525 South Broadway

"Glenwood" and "Estate"
GAS RANGES
In greatest VARIETY and of highest MERIT for EFFICIENCY and ECONOMY combined with LOW COST.
JAMES W. HELLMAN, 161 North Spring St.

SHORT-O COOKING OIL

CRUELTY TO ANIMALS.

CHARGED WITH THEIR DEATH.

Sierra Madre Man Locked in County Jail.

Asserts He Is Innocent of Poisoning Animals.

Acknowledges He Purchased Strychnine.

Malicious mischief is charged against L. K. Lessley, who is locked up in the County Jail, accused of poisoning four horses belonging to Kay Takeoka of Sierra Madre. Lessley asserts that he is innocent. He says he bought strychnine but used it to poison gophers in his potato patch.

Yesterday the barn where the four horses died in agony from the poison administered to them, was the mecca of the curious. In their death agonies the animals had nearly wrecked the place. The bodies lay in the barn most of the day.

Dr. De Biron, veterinary surgeon for the Society for the Prevention of Cruelty to Animals, performed an autopsy upon one of the animals and took away part of the stomach and intestines for chemical examination to determine officially the poison which killed it. At the same time a portion of the rolled barley saturated with the poison was taken from the manger.

STRENGTH OF POISON.

A curious fact showing the strength of the poison put in the feed of the four horses is that dead mice and rats are found everywhere about the barn, having succumbed from eating of the feed. Still more curious is the fact that the flies which swarmed about the bloated bodies have likewise died by myriads.

Lessley was arrested yesterday by Deputy Sheriff Austin, representing the Pasadena S.P.C.A., and taken to the County Jail. The prisoner will be arraigned in the Township Court in Pasadena tomorrow morning.

The officers assert that they have a clear case against Lessley. The motive for the deed, so they say, is that the Japanese got a large contract for hauling hay which he sought, and that to "get square" and prevent his rival from carrying out his contract poisoned the horses with the idea that he would then get the work himself.

GOOD REPUTATION.

Lessley is a pleasant-looking young fellow and lives with his wife and five-year-old son in Sierra Madre, where he has a stable with ten horses, less than a mile from the barn where the Japanese kept his stock. He has lived in Sierra Madre over a year, and has a good reputation as a hard working man. He is a contracting teamster.

Lessley, while a prisoner, is a boarder at the County Jail. Yesterday afternoon he told of his arrest, which he denounced as an outrage, and the evidence against him.

"It is true that I knew Takeoka," said he. "In fact, he worked for me quite a good bit. It is also true that I was over there by his barn just before his horses died. I drove over there to see if he had any barley sacks, as I have done before. I found one of his men by the barn cutting wood, and stopped to pass the time of day and to see if he had any sacks. He stated that the boss was not at home, and that he did not know if he had any sacks or not. I did not get out of my wagon, and drove back to my corral."

BOUGHT STRYCHNINE.

"Have you bought any strychnine lately?" was asked.

"Yes, I bought some strychnine, 25 cents worth, to poison gophers in my potato patch. Then I found I did not have enough, and got 50 cents' worth more. I got it in a tin can, and there were about two tablespoonfuls."

"Have you ever had any trouble with these Japanese?"

"Never. He has worked for me. We never had any trouble."

"Did you poison those horses?"

"I did not. I am innocent. I have been about horses all my life, and would not do such a thing. A man who would do that ought to be hung up by the great toes. Besides, if I did such a thing the Jap could get square with me by coming back at my horses. No, sir, I didn't do it."

It is possible that a felony charge will be filed against Lessley if certain evidence is forthcoming and presented to the District Attorney. For malicious mischief the maximum penalty is a year in the County Jail.

L. K. Lessley,

jailed yesterday on the charge of poisoning horses in Sierra Madre. He admits having bought strychnine, but says he used it to kill gophers.

DISILLUSIONED.

KNOCKS OFF HER GLASSES.

KENTUCKY BELLE SAYS HUSBAND WAS CRUEL TO HER.

Wife Seeking Divorce Declares Local Real Estate Dealer Sent Her Back to the Old Home, Then Wouldn't Furnish Money for Return—She Comes, Anyway.

Mrs. Edna Bell Roark, who, before her marriage two years ago, was a belle of the Kentucky blue grass region and whose family is well known in Lexington, is nearly at the end of her first chapter of romance. Yesterday she made a settlement of property interests with her husband, Charles F. Roark, a real estate dealer of Broadway and First street, whom she is suing for divorce. The trial will come up in the Superior Court next Tuesday.

It was al through a sweet little advertisement in a Chicago matrimonial paper that Mrs. Roark became acquainted with her husband. The pair corresponded and each acquired a belief that the other was rich. He told of his real estate interests and home in sunny Los Angeles, while she told of her standing in Lexington society and of her family, members of which are well-to-do. They met in Louisville and were married in the balmy month of June, two years ago.

The honeymoon was a trip to Los Angeles and they took possession of their home on East Ninth street. All went well for a short time; then came a mutual disillusionment. Roark owned his home, but there was a mortgage on it. Mrs. Roark did not have a bank account that would enable her to lift the mortgage.

Money troubles led to other troubles, and in her complaint, filed in the Superior Court by her attorney, H. H. Roser, Mrs. Roark charges her husband with cruelty, desertion and non-support. She says he slapped her and knocked off her glasses. But this is not the worst. She suffered mental anguish.

Under the circumstances Mrs. Roark was not as happy as a belle of the blue grass is supposed to be with the husband of her choice. On one side it is asserted she became homesick and returned to Lexington. But she avers that Roark induced her to go back to her folks; then refused to send money for her return to Los Angeles, and even refused to answer her loving letters.

Anyway, Mrs. Roark finally borrowed the money and came here. There was war when she got here, for, in spite of a letter she had received from a friend of Roark, stating that he had left Los Angeles, she found him here. She quickly slapped a homestead claim on the house on East Ninth street. Yesterday the place was sold, all claims were paid and Mrs. Roark was awarded what was left in settlement of the property interests.

Roark has been a resident of Los Angeles for a number of years and is well known in real estate circles. Besides owning property in this city at various times he is credited with possession of a large tract of land in the San Joaquin Valley. He is divorced from his first wife, who lives in Los Angeles with their children.

DEEPLY MOVED.

VIVID STORY AGITATES HIM.

McComas Disturbed When Defense Is Outlined.

Dramatic Address of Rogers Stirs Whole Court.

Defendant Will Go Upon the Witness Stand.

"McComas stepped into the bedroom for a moment: there was no light. Suddenly, out of the utter darkness this acid was dashed into his face—without a word or prevoius threat.

"Blind and deaf, and startled beyond power of description, he tried to get away.

"Came a second douse of this awful stuff out of the darkness. McComas was fighting to get away, when a third dash of liquid fire deluged his face.

"McComas is a western man; he drew his gun and began shooting.

"Squeezing the thing blindly, he fired—he knew not where or at whom.

In an opening statement to the jury, McComas's version of the killing of Mrs. Charlotte Noyes was told for the first time yesterday.

When the prosecution announced its case closed, Earl Rogers stepped out before the jury, and in a short, dramatic address, outlined what the defendant claims were the events of the night of the murder.

The story differs from that told by McComas to the police in his first fragmentary explanation when he said, "I shot once to scare the poor kid, but she ran straight into the second shot and it went clean through her."

During the progress of the statement, McComas seemed more disturbed than during any other part of the trial; his face was flushed and he seemed deeply moved.

Rogers said: "Mrs. Noyes and McComas had mutually agreed that their relations should cease. The defendant was preparing to break with her on the advice of his friends and upon his own better judgment.

"The woman was 38 years old; she was a divorced woman. I speak regretfully of their relations, but they form no new or surprising history.

"Sometimes she seems to have been unwilling to let him go. Sometimes she wanted him to leave her. She was a highly emotional woman. Sometimes she was very loving; sometimes she was desperately angry with him—and for no cause. McComas experienced all the vagaries of a jealous woman.

SHE QUARRELED, NOT HE.

"She quarreled with him—not he with her. But there was only one occasion when their quarrels were of any consequence.

"They had some trouble over his leaving her and she hit him over the head with a bottle. Woman-like, seeing what she had done, she immediately became penitent and wanted to go for a doctor.

"She tried to rush headlong outdoors, but he grabbed her and pulled her back into the room, saying he would telephone for a doctor. As he pushed her back into the room, she fell against something and bruised her head and face.

"When the doctor arrived a half or three-quarters of an hour afterward, he found them as loving a pair as could be desired.

"On the day of the killing she had been to the races. She had been playing the races for some time, with all the abandonment of a woman gambler. She had been playing a system. Without going into details it is enough to say that it is the old cumulative system that would take the combined capital of John D. Rockefeller and Andrew Carnegie to win. She lost.

"She kept demanding money of McComas all the time with which to continue to play.

JEALOUS ANGER.

"The night of the killing she became very angry at him because he went out to dinner with some friends instead of going with her. At his friend's house he had dinner and played a harmless game of cards.

"As he came out of the house and took the car he noticed a woman in a rain coat and an old hat—at least a hat not in fashion—well an old hat—pulled down well over her eyes. She got on the same car and sat down on the outside.

"McComas then recognized her. He changed his seat in the car to sit with her.

"'Why Dot,' he said, 'what are you doing out so late?'

"She told him something about having taken a transfer from another car. To try to make her story hold good, she took an old transfer from her purse and handed it to the conductor who laughed and threw it on the floor. McComas then paid fare for both.

"She insisted that he go home with her. She said she was afraid to go alone. She told him that the night before, some one had tried her door and she was afraid to be alone.

"He finally consented and they got off at Figueroa and Sixteenth streets to transfer to another car. While they were waiting, Mrs. Noyes kept pacing up and down—pacing and pacing and pacing. Several times she came up to him with her hand in her pocket and looked at him in a strange and unaccountable way.

"Arriving at her flat, McComas took off his overcoat and hat and they sat down in her living-room. They were talking there about her racing system. Being a mining engineer and something of a mathematician, McComas tried to show her that her system led only to bankruptcy.

OUT OF THE DARKNESS.

"Presently Mrs. Noyes got up and walked back into the dining-room where there was a man's office desk. Supposing she was getting something to this desk, McComas walked through into the bedroom. The woman must have gone through the silent swinging door into the kitchen.

"It was absolutely dark in the kitchen and in the bedroom. Sudden-

(Continued on Ninth Page.)

NOT FOR FLORENCE.

Electors of Suburb Decide at Mass Meeting That Sixth-Class City Airs Have no Attraction.

A few enthusiasts who thought the incorporation of the pretty little suburb of Florence as a city of the sixth class would solve all sorts of troubles called a mass meeting last night at the Florence schoolhouse, only to find that their movement was unpopular. After an extended discussion, in which the promoters of incorporation, though present, failed to say anything, a resolution was adopted against any present change in the form of government.

The meeting was attended by 150 residents of the suburb, which is bounded on the north and west by Los Angeles, on the east by Huntington Park and on the south by Watts, a section two and one-half miles long and one and one-half miles wide.

Those who started the movement for incorporation were of the belief that better streets could be obtained under city government, asserting that the taxes now paid the county for road purposes are distributed over too wide a territory. This was about the only argument advanced for the change.

PESTIFEROUS.

DECLARE WAR UPON SPARROW.

PUT HIM IN PIE SUGGESTION OF AUDUBON SOCIETY.

English Starling Also Under the Ban—Members Pledge Themselves to Discourage Wearing of Feathers and Stuffed Birds in Women's Hats. Officers Elected.

An invasion of English sparrows which may drive the song birds out of the city is feared by the State Audubon Society.

Mrs. Elizabeth Grinnell of Pasadena, a director, speaking at the annual meeting yesterday, referred to the flocks seen some time ago at Newhall. She urged the members to be on the lookout for the "little pests." She advised them to let the sparrows nest and then to steal their eggs. Then they could kill the sparrows and make them into pot pies. Mrs. Grinnell said they are good eating, and the society agreed that it would be a good way to get rid of the troublesome members of the feathered tribe.

Another bird which came under the ban of the society yesterday is the English starling. This bird, according to the experts, destroys the eggs and young of other birds, and is a nuisance. The society will do all in its power to keep it out of California. The starling has been imported into the East in large numbers.

No one among the bird protectors spoke a word in favor of either sparrow or starling. Dr. Garrett Newkirk of Pasadena said the former only frequents dirty city streets. He thought Los Angeles too nice and clean a city for it. He was confident it would not come nearer than Newhall.

An exhaustive report from the secretary, W. Scott Way, reviewed the work of the society for the past year. It showed the organization to be free from debt and told of the organization of strong local societies in almost all the larger towns of Southern California. The work of teaching and lecturing in the public schools will be continued.

The wearing of feathers and stuffed birds in women's hats was condemned. The members pledged themselves to discourage such action.

The following officers will serve as directors for the ensuing year: Dr. David Starr Jordan, Charles Frederick Holder, Dr. Frederick W. D'Evelyn, Nathan W. Blanchard, Albert K. Smiley, Elizabeth Grinnell, Dr. E. L. Conger, Dr. Garrett Newkirk, Mrs. Moore, Arthur Letts, Harriett W. Myers, William R. McIntosh, Minna E. Sherman, Charles P. Austin, Mrs. Francis H. Weldon, Mrs. E. P. Newton, W. Scott Way, Mrs. W. J. Chambers.

WINS MORE PLEDGES.

Laboring Men Rush to Swear Off Liquor After Hearing William Murphy's Appeals.

Three hundred and twenty-five men have signed the pledge this week as the result of William J. Murphy's eloquent appeals. Last night the temperance worker spoke to 600 workingmen at the Volunteers of America Hall. He told them they and the other wage-earners who spend their money for beer are responsible for the existence of the saloons in this city. He said laboring men spend no less than $1,000,000 a year in the rum shops of Los Angeles. If they quit the saloons would have to quit too.

Before he had finished speaking, two men, under the spell of his convincing eloquence, rushed forward to sign the pledge. From that time on there was one continued demand for the slips of paper. Many men wept like little children as they attached their names. Out of the audience of 600, no fewer than 125 signed. Night before last 100 names were recorded, the same number as on Monday.

Tonight Mr. Murphy will address himself principally to the saloonkeepers themselves, all of whom he has invited. Not a few have signified their intention to be present.

He will wind up his successful week with a meeting of the men who have signed the pledge. They will gather in Blanchard Hall Sunday night, and he will address them with words of encouragement, intended to uphold them in their fight against liquor. The meeting will start at 3 o'clock.

William Murphy is exactly like his father, Francis Murphy. He has the same expression, the same hearty handshake, and the same winning power. He advocates the square deal. He is assisted by his son, Thomas C. Murphy, the third generation in the work. Last night J. H. Phillips also spoke.

HURT IN SPILL FROM WAGON.

As Pete Alex and August Saxas of No. 637 New High street and William Dreaves of No. 146 North Spring street were returning from a Greek picnic at Eastlake Park yesterday afternoon, the horse which they were driving took fright, and jumping suddenly, turned their wagon over. Alex and Dreaves escaped with comparatively trifling injuries, but Saxas, who apparently had been drinking heavily, sustained a concussion of the brain, and two ugly lacerations on the face. The men were treated at the Receiving Hospital.

LOOK OUT.

LITTLE TAX. BIG MENACE.

One-Cent Levy Threatens to Cloud Many Titles.

Thousands of Lots Affected in the "Shoestring."

Last Chance Today to Avoid Heavy Penalties.

A peculiar condition exists in the office of the City Tax Collector, with reference to a vast number of lots on which the school taxes have not been paid. The tax on hundreds of them is but 1 cent, the penalty 3 cents, and after tomorrow 50 cents will be added for advertising.

In the "shoestring district" alone there are several thousand lots on which the tax is from 1 to 4 cents. Some belong to individuals and some to companies that have subdivided the ground and are engaged in selling it off in lots. Where the name of the owner of the lot is known he has been notified, but in many instances the usual public notice has been the only one possible to give.

Those owners who have paid their county taxes and also are liable for city school taxes will find stamped on their receipts a notice to pay the school tax at the City Hall, but they haven't noticed it. It would be a good plan to take a look at the receipt today, for after tomorrow the 50 cents advertising fee will be added, and if not paid will become just as much of a "cloud" on the property as if it were $50.

When the "shoestring" was annexed to the city, several school districts were cut in two, leaving the schoolhouses in the city, but the homes of hundreds of the children outside. The law provides that these children shall continue attending the schools in the city, but that they must be assessed for school taxes by the city. Either many people have thought the amounts too small to bother about, or they have received no notice, but after tomorrow the lots will be advertised as delinquent, and it will take 54 cents to pay what 4 cents will pay today, or what 1 cent would have paid a week ago.

The same condition exists in all other school districts, partly inside and partly outside the city. Property holders who reside in one of these districts and have not yet paid any school taxes at the City Hall will save trouble for themselves by attending to it today.

In one place there are seven straight pages, in one of the large tax duplicates, where the tax on every lot is but 1 cent. Every one of these cases is a source of loss to the city instead of gain, but an inflexible law takes no notice of this fact.

After Saturday night the advertising fee of 50 cents will be added to all other delinquents, as well as to those in the school districts.

IN HONOR OF PASTOR.

Children of St. Joseph's School Give Silver Jubilee Entertainment. Two-Scene Allegory.

At St. Joseph's Hall, South Los Angeles and Twelfth streets, the children of that parish school gave a very pretty entertainment last night in honor of their pastor, Very Rev. Raphael Fuhr, O.F.M., at his silver jubilee. There was a large attendance.

The first part of the programme consisted of a number of very nicely executed drills, music and recitations by the children. The musical bell drill by the boys of the primary department was especially worthy of mention.

The second part was the presentation of an allegory in two scenes, entitled, "Past, Present and Future." The cast of characters was as follows: Angel of Time, Miss Clara Trabent; Angel of Merit, Miss Marg Preininger; attending angels, past, present and future, Miss Mae Grossman, Miss Rose Geser and Miss Florence Matson. At scene 1 Miss Jessie Carroll sang "A Golden Vision," and at scene 2 Miss I. Adams, Miss E. Healy and Miss S. Healy rendered a piano trio.

The entire programme was very good and much enjoyed by those who heard it.

RISKS LIFE FOR PONY.

Woman Member of Vaquero Club Saves Her Buckskin from Being Killed by Runaway Horse.

Miss Helen Kinch, one of the cleverest riders of the Vaquero Club, risked her life yesterday to save her pony from death in a runaway accident.

Her pretty little buckskin was tied to a telegraph pole on West First street, opposite the Times building. A maddened animal, hitched to a wagon of the Venice Produce Company, came dashing down the First-street hill, headed directly toward the saddle horse.

Despite the warning yells of bystanders, the girl tugged at the tie rope, trying to release the pony, until the runaway was not a dozen feet away. She managed to pull it almost clear of the swinging wagon, but one of the wheels grazed the pony's flank, throwing him toward the gutter. He was only slightly bruised. The runaway collided with a heavy wagon a few yards further on and was thrown.

NEW GENERAL MANAGER.

Robert P. Sherman Steps to Higher Place With Los Angeles-Pacific. Other Changes.

At the annual meeting of the Los Angeles-Pacific company yesterday, all the old directors and officers were re-elected, and Robert P. Sherman was made general manager. His former place as superintendent was filled by the promotion of W. C. White, who has been assistant superintendent. A. D. McDonald was relected secretary and auditor.

The promotion of Mr. Sherman to this more important position is a source of gratification to his friends, who have watched his progress in the railroad world with keen interest. Though only a young man, he has worked his way up through the various branches of the service until he now is the responsible head of one of the most important offices in the big system.

PUBLIC SERVICE—OFFICIAL DOINGS.

SUMMARY OF THE DAY.

The Land Committee of the City Council, and other officials, made an inspection trip in the river bed yesterday, paying particular attention to the underpinning of bridges damaged by the removal of sand.

Judge Bordwell yesterday indicated that he will award $147,038 damages to property owners affected by the condemnation proceedings brought by the county to acquire land adjoining the Courthouse for a Hall of Records.

Two San Bernardino liverymen yesterday identified William Westfall, on trial on a grand larceny charge, as the man who sold stolen animals.

Charles Williams's injunction suit against the Los Angeles Railway Company to enforce the removal of the signal tower at South Spring and Fourth streets was submitted to Judge Conrey yesterday.

William Dean Wilde, who has three wives, three babies and three criminal charges to answer for, was arraigned in the police court yesterday and will be given preliminary examination today.

Dr. Maurice R. Goodman, whose bail was forfeited day before yesterday because of his failure to appear in the police court, was, it seems, confined in the City Jail at the time.

Ernest Britt was convicted in the police court of a charge of battery preferred by a woman whose dog he sought to take to the pound.

The Police Commission was lenient last night toward offending patrolmen. Logie was permitted to resign, and Dum was suspended for four months.

AT THE CITY HALL.

INVESTIGATING BRIDGE DAMAGE.

CITY OFFICIALS MAKE INQUIRY INTO RIVER SITUATION.

Mayor, Board of Public Works and Others Getting Facts in Alleged Harm to Piers Through Removal of Sand from Bed of Stream, Threatening Big Loss in Next Five Years.

Mayor Harper, the Board of Public Works, City Engineer Hamlin, Councilmen Healy, Clampitt and Lyon, and Oil Inspector Blackmar yesterday took a trip through the river bed in automobiles. They started in at the Buena Vista-street bridge and followed the bed of the river to Ninth street, stopping to examine all the bridge piers and to inspect other damage that has been occasioned by the removal of sand from the river. The trip was made at the instance of Councilman Lyon, a member of the Land Committee of the Council, and is the result of the reference to that committee of the report of the City Engineer, in which it is shown that in the next five years the cost of underpinning bridges will be $40,000, and recommending a charge of 10 cents per yard for sand removed from the river.

FIRE COMMISSION.

EQUIP VOLUNTEER COMPANY.

Residents of the section of the city in the vicinity of Fifty-fifth street and Western avenue, who asked the City Council for a piece of hose and other equipment for a volunteer fire department, received a favorable recommendation, and the Fire Commission yesterday directed Chief Lips to prepare a requisition for the goods.

"Bobby" Burns was present at the meeting of the board, in the interest of his own application for reinstatement as secretary of the Fire Department. The Mayor indicated that he would like to see the commissioners privately, and they retired to the inner sanctum, only to come out and adjourn the meeting without mentioning the Burns case.

A. Bilderrain, a boseman who was injured while on duty, was granted $30 relief, after several weeks' delay on account of irregularities in the application.

I. Stolin was granted $15 to pay for injury to goods in his store a few days ago while the Fire Department was testing a fire plug at First and Olive streets.

An undertaking firm presented a sworn statement to the commission, in which it is shown that Joseph Sepulveda, a member of fire company No. 2, owes them $68.50, and that when they undertook to collect it he took advantage of the law and declared himself a bankrupt. They ask that he be disciplined by the commission. The matter was placed in the hands of the Grievance Committee, Messrs. Schwamm and McGarry.

LET DOWN EASY.

OFFENDING PATROLMEN.

The Police Commission met last night and disposed of the charges against Patrolman C. E. Logie and Patrolman R. H. Dum. The former presented his resignation, pledging himself never to apply for reinstatement, and the proposition was promptly accepted by the commission. Logie is the man who entered the home of H. C. Wyatt while drunk.

In the case of Dum, who was guilty of drinking while on duty and falling asleep on his beat, Councilman Lyon took a deep interest in urging the members of the commission to give Dum one more trial, and instead of discharging him from the service, as his superiors desired, he was suspended for four months. If he shows ability to get away from his bad habit, he will then be placed on duty again.

The charges against Patrolman H. L. Varey were read, and will be taken up after the return of Chief Kern, who is on a month's leave of absence.

A resolution was adopted, growing out of the fact that restaurants and wholesale liquor dealers kept their places open on primary election day. It places them under the same regulations as govern saloons, and they will hereafter close on the days of primary and municipal elections, on pain of having their licenses revoked.

Messrs. Woodill, Lewis and Chief Kern presented a report recommending changes in the speed regulations for automobiles, which was adopted and sent to the City Council with a recommendation that the ordinance be changed accordingly. The report recommends that the twenty-mile rate begin at Pico street, south on Main, instead of Washington street; that the rate be made twenty miles on Seventh street, west of Figueroa, instead of twelve; that the rate be made twenty miles on Main street, north of the Plaza, instead of twelve; that the rate be reduced from twenty to twelve miles on streets between Main street and Central avenue.

A communication was read from the Automobile Club of Southern California, asking that the directors of the club be appointed special officers, for the purpose of curbing violators of the speed ordinance, and it was taken under advisement.

A communication asking that no permits be issued for Memorial Day was ordered filed.

City Hall Briefs.

The Denker-avenue sewer assessment district was completed in the office of the Street Department yesterday, and the whole district is now open for connection with the main sewers. The territory covered is from Vermont avenue to Western avenue; from Jefferson street to Fortieth street, on the eastern line, and south as far as Santa Monica avenue on the western line. The total cost of the improvement was $44,206.22. This is among the city's biggest assessment districts.

Col. Leroy Brown, U. S. A. (retired,) visited the office of the Board of Public Works yesterday and made a friendly call upon his old friend, Gen. Chaffee, the two having been intimately associated during the Civil War. Col. Brown is now in charge of a military school at San Antonio, Tex., and is here on a visit to his family, which is sojourning at Santa Monica.

City Forester Harper is endeavoring, through the Board of Public Works, to have the line of a sewer changed on Miami avenue, so as to save some fine old trees growing between Fourth and Sixth streets.

AT THE COURTHOUSE.

SUIT RAISES UNIQUE ISSUE.

COUNTY ENTANGLED IN SNARL OF VESTED RIGHTS.

Award of Damages for Land for County Hall of Records Involves Legal Problems New to California, Regarding Payments to Property Owners.

An issue without precedent in California, which may seriously embarrass Los Angeles county in acquiring possession of land adjoining the Courthouse property for the proposed Hall of Records, was referred to by Judge Bordwell yesterday in making a tentative announcement of his decision in the county's condemnation proceedings to acquire a sixty-foot strip of land from Broadway to New High street.

Judge Bordwell announced that he will probably award the property owners affected $147,038 damages. The court fixed the value of the sixty feet of New High street frontage at $54,000, improvements, $14,000; north half of Broadway, sixty-five feet frontage, $89,592, improvements, $500; south half of Broadway, sixty-five feet frontage, $38,544, improvements, $400. It is said that by the terms of this award, the county must pay $25,000 more for the land than it would have had to pay eighteen months ago, owing to the appreciation of property values of the neighborhood in the meantime.

Owing to the intervention of Mrs. Emma R. Means and her heirs in the suit, the distribution of the damages award d to property owners raises an issue new in this State. It may result in a trusteeship of the damages awarded. Counsel will submit briefs to Judge Bordwell on this question, as it was announced that interested property owners will contest any delay in making payment.

The land was deeded by J. E. Hollenbeck in 1881 to his niece, Mrs. Emma R. Means, who was granted a life interest, and to "the heirs of her body." In 1886 Mrs. Means, the court rules, gave C. A. Cole a quit claim deed to the south half of the Broadway frontage, and in 1895 a quit claim deed to the entire New High street frontage to the predecessor in interest of E. H. Winans, the present owner. T. F. Joyce's title to the north half of the Broadway frontage is also held good by the court. A tangle of quiet title, street and mechanics lien suits, with accompanying court judgments, surrounds the present owners' property rights.

While the court holds that by these transfers Mrs. Means and her five living children have lost their property rights in the land, it is pointed out that Mrs. Means's grandchildren, eight of whom are living, were not made parties to previous legal actions, as many of them were unborn when the suits were instituted.

But by the terms of the Hollenbeck deed, the court points out that should Mrs. Means's children die before their mother, her grandchildren would become "heirs of her body," having a property right in the land and a consequent claim for payment of damages. This applies to grandchildren that may yet be born as well as to those now living, and affects the distribution of damages among Winans, Cole and Joyce.

The court remarks regarding the peculiar issues raised: "No case has been cited, and I have found none, where the court was required to consider these questions before the termination of the life estate, which is the case presented here."

The court suggested that the county might pay all the award to a trustee, who shall settle with individual claimants according to their rights as they shall be established later. If a trusteeship of this kind were created, the county would be relieved of responsibility for settlement of claims between contestants and might proceed to occupy the land. Should the issue be carried to the highest courts, and a trusteeship be successfully opposed there by the property owners, some other way must be found out of the difficulty if the Hall of Records is to be built on the desired location.

TO OUST STATION.

SAYS IT SHUTS OFF VIEW.

Four years, lacking a month, after the filing of Charles Williams's injunction suit against the Los Angeles Railway Company, to compel the removal of the signal tower at the northwest corner of South Spring and Fourth streets, the suit came to trial before Judge Conrey yesterday.

Williams testified that he owns the property occupied by a corner cigar store and a curio shop at Spring and Fourth streets, in front of which the tower is located. He said that as a result of the erection of the tower he is deriving at least $2000 less annual rental from his property, now leased to the cigar store at $22,000 annually, than he would get were it not for the tower obstruction.

Witnesses for the plaintiff fixed the property damage alleged to be done by the tower at many thousands annually.

The defendant corporation says the tower was erected under a permit from the City Council, that it is necessary to the proper operation of its traction system, and that it is an advantage to adjacent business houses, as it attracts the attention of passers-by as an interesting feature of the street corner. The court took the issue under advisement.

COURTHOUSE NOTES.

BREVITIES MISCELLANEOUS.

BAR TO MEET. Members of the bar will meet this afternoon at 1:30 o'clock in Department Six of the Superior Court, when resolutions upon the death of the late Judge Smith will be presented by the committee appointed last week.

DISMISSED. On motion of the plaintiff's counsel, Judge Monroe yesterday dismissed J. J. Goldsworthy's $50,000 damage suit against the Pacific Electric Railroad Company for injuries to his two-year-old son, Edgar, who, last June, lost his right arm as a result of being run down on the corporation's right of way between Ninth and Fourteenth streets, adjoining Long Beach avenue.

ASKS ADMINISTRATION. Mrs. Abby E. Webb, daughter of Mrs. Georgina Thayer, who died in Los Angeles May 18, leaving a $20,250 estate in personal property, yesterday filed in the Superior Court a petition for letters of administration.

STOCK TRANSFER. Robert F. Bostwick yesterday filed in the Superior Court a suit against the Alamo Development Company, Receiver Gavin M. Craig, and others, to make void an alleged illegal stock transfer. The plaintiff alleges that in February, 1907, C. A. Blaine, B. Morrison, and W. M. Thompson, directors of the corporation, illegally caused to be issued to each of them about 21,000 shares of stock.

ELECTION CONTEST. In the contested suits brought by R. V. Pixley and other candidates at the recent Vernon city election against the "Citizens' ticket" candidates, all of whom were declared elected, Judge Hutton yesterday sustained the plaintiff's demurrer to a cross-complaint, alleging that the plaintiffs had become ineligible for election, because they have not filed expense accounts in accordance with the statutes. The court held that the issue could not be raised as a bar to the present proceedings, and fixed 9:30 Monday morning as the time for the recount of ballots demanded by plaintiffs. They assert that eleven votes were improperly counted in favor of the successful candidates.

CORE DRILL. In the suit of the Southern Wrecking Company against W. P. Dunham to recover $625, balance alleged due on a core drill furnished by the plaintiff to the defendant, Judge Conrey yesterday handed down a decision, awarding the plaintiff $75, and adjudged that defendant be repaid $1050 upon the return of the drill, alleged to have been defective.

INCORPORATION. Articles of incorporation were filed with the County Clerk yesterday by the Orange Home Improvement Association, capital stock $10,000.

CRUELTY. Frank Marshall was fined and paid $15 in Justice Selph's court yesterday for working a sick horse on the Whittier road. John B. Miller, arraigned on a like charge of cruelty, will be tried later.

TRIALS SET. Mrs. Lucy Lynch's trial on a charge of passing a worthless $50 check on a local department store, was continued until June 1 by Judge James yesterday. Charles Hayes's trial for burglary was set for July 22.

BURGLARY. Lee Ramsay, 18 years old, was committed to the County Jail by Justice Summerfield yesterday in default of $2000 bail for his appearance before the Superior Court to answer a charge of burglarizing B. F. Coons's home the 10th inst.

THE INFERIOR COURTS.

THREE WIVES, THREE BABIES.

THREE CRIMINAL CHARGES ALSO BOTHER WILDE.

Young Man Who Started to Get Married as Soon as He Graduated from High School, Accused of Bigamy and Uttering Worthless Check, Bruiser Britt Convicted.

Three wives, three babies, and three criminal charges have been registered to the credit, or rather discredit, of William Dean Wilde, former division traffic agent for the Pacific Telegraph and Telephone Company. Formal complaints charging Wilde with bigamy and with uttering a worthless check were filed yesterday by Deputy District-Attorney Pearson. Accused will be given preliminary examination today.

When arraigned in Police Court yesterday the young and much-married man hung his head in shame. He was placed under $2000 bail, and in default of the sum was returned to the City Jail.

Wilde is rather handsome, and has a mass of fine, wavy, auburn hair, the kind described in dime novels. He married three women in rapid succession.

His marital record follows:

Married in Brooklyn to Miss Ruth Jacques Gulick, July 16, 1906; two babies.

Married Miss Lela Warren of South Pasadena, May 1, 1907; one baby.

Married Miss Beatrice Pitt of No. 233 South Figueroa street, Los Angeles, at San Diego, February 21, 1908.

Then Wilde met the police. He is alleged to have given a worthless check for $20 to a woman who was caring for one of his children. He stated that the child was by a former marriage, and the woman, when she found the check was valueless, told the police Wilde had been married before. When he was arrested the officers visited the last wife. From remarks made by her they began a search for the other women.

As a result, three marriage licenses are held as evidence in the Central Station.

Wilde is 24 years old. He was born in New York, and at the age of 17 was adopted by a family named Parcher, residing in Brooklyn. He was given a good grammar and high-school education, and as soon as he graduated began to get married.

When he came West he got a good position with the telephone company, and did well. He wooed the Pasadena girl, and later left her. Then he met Miss Pitt, married her at San Diego, and the couple had settled down to enjoy wedded life, when the police rudely broke up the programme.

Wilde is said by the officers to have made a complete confession. The charge of passing worthless checks will not be prosecuted unless he should escape the bigamy charges through some flaw.

Two of the wives have been summoned to appear as witnesses, and it may be the duty of Deputy District-Attorney Pearson to introduce No. 2 to wife No. 3 when the case is tried.

Strange Muddle Over Bond.

While police were searching for Dr. Maurice Goodman, charged with failing to provide for his wife and family, the accused was resting comfortably in the City Jail awaiting trial.

Yesterday, when Goodman's case was called in Police Court, Justice Rose brought to light a peculiar state of affairs.

Goodman was arrested some time ago, and, after being arraigned, was sent to jail. He had been there but a short time when D. S. Kornblum of No. 2110 Central avenue, and B. Forer of Fourth and State streets, furnished his bonds and asked for his release. Jailer McCauley never received the order for release from Capt. Auble, so Goodman remained in jail. When his case was called, day before yesterday, he did not appear, and his bail was declared forfeited. Yesterday, when a bench warrant was asked by the prosecuting attorney, an investigation was made, and it was found that Goodman had never been released from jail. He was taken into court, and Kornblum withdrew from the bond. Goodman will be tried early next month.

"I did not know that any bail had been put up," said Capt. Auble, and would discuss the case no further.

"I went to Capt. Auble and asked him about the case, and he told me Goodman was a bad man and ought to stay in jail," said Kornblum; "but I furnished the bond, anybow, and Goodman ought to have been released."

Britt Guilty of Battery.

Ernest Britt, who says he is a brother of Jimmy Britt the pugilist, and who has modest claims to some prestige in the fistic art, was convicted of a charge of battery in Justice Frederickson's court yesterday, and will be sentenced Saturday morning.

Britt was one of the expert dog catchers brought here by the poundmaster. According to the evidence yesterday, he seized a dog belonging to Mrs. May Lee at No. 1206 Santa Fé street, because the animal barked at him. When Mrs. Lee objected Britt struck her in the face.

AFTER THE "BOOT-LEGGERS."

Eleven alleged "boot-leggers," arrested on the San Manuel Indian reservation several days ago, will probably be prosecuted by the Federal officials for selling liquor to the Indians. Miss Clara True, superintendent of five Indian reservations east of San Bernardino, visited the Federal officials yesterday, bringing with her a sack filled with bottled beer, as evidence. She stated that she led a raid upon the "boot-leggers" while they were selling liquor to the Indians, who were celebrating a feast of the dead.

FEDERAL COURTS ADJOURN.

After holding court for the morning session, Judge Wellborn adjourned the United States District and Circuit courts yesterday, until June 1. Owing to the repairs now going on the courtroom will not be in readiness for trials before that date. The Federal grand jury made no report yesterday.

Special Sale of
YOUNG MEN'S SUITS
$8.85
Worth Up to $15

Many light, pleasing patterns among them. Come in today—these suits are shown on our second floor.

WE are closing out short lines of young men's suits. Here is a chance for "Big Boys," at a real bargain price.

These are single and double breasted styles in cheviots, tweeds, cassimeres, etc. Just 150 suits in the lot, in sizes to fit boys and young men from 14 to 18 years.

Harris & Frank
Leading Clothiers
437-439-441-443 South Spring
Between Fourth and Fifth Streets

EASTERN EXCURSION

Tickets are good on Los Angeles Limited—the Famous Flyer

May 28, 29, 30—Next Dates

and also on many dates in June, July and later

Chicago $72.50, and Return

and many other points at low rates June 15-16 for Credit Men's Assn. and June 30--July 1-2 for Democratic Convention will sell to

Denver $55 and Return

Salt Lake Route runs through sleepers to Denver

See ticket agents at all stations for full particulars. Los Angeles offices 601 S. Spring St. and First St. Station.

SALT LAKE ROUTE

Invest $25 In a Chesterfield Suit

MATHESON BERNER

IF YOU feel that you want to put about $25 into a suit of clothes, get one of our Chesterfield suits. It will give you splendid service—its style and quality will please you—not only when you buy it, but after months of wear.

Chesterfield Suits are the finest in ready-to-wear for men. They are in perfect good taste—soft in fabric, rich in pattern, perfection in tailoring and workmanship.

Our assortment at $25 insures you satisfactory selections---you will find at this price a Chesterfield Suit that is emphatically the kind of clothing you want to wear.

We can fit you perfectly. You will find, perhaps, it is not the difficult matter you imagine. Come in today or tomorrow.

Matheson and Berner
Broadway, Corner Third

L·A·GAS
Figurers Speak for Themselves

Below is shown the relative quality of gas furnished by the different gas companies of Los Angeles, from tests made by City Gas and Meter Inspector William Schade, for the week ending May 16, 1908:

	L. A. G. & E. Co.		P. G. & C. Co.		City Gas Co.	
	Heat Units.	Candle Power.	H. U.	C. P	H. U.	C. P.
May 11	630	18.9	594	17.8	572	17.2
May 12	630	18.9	589	17.7	572	17.2
May 13	628	18.8	602	18.6	586	17.6
May 14	649	19.5	618	18.5	624	18.7
May 15	638	19.1	591	17.7	588	17.4
May 16	629	18.8	590	17.7	587	17.6

WE ARE DELIVERING THE GOODS.

L. A. Gas & Electric Co.
645 South Hill St. Both Phones: Ex. 3

ale of
'S SUITS
3.85
h Up to $15
ing out short lines in
men's suits. Here is a
Big Boys," at a really
ingle and double breast-
heviots, tweeds, cassi-
st 150 suits in the lot.
ys and young men of
ears.
Frank
ng Clothiers (INC.
-443 South Spring
th and Fifth Streets

URSIONS
Text Dates
ne, July and later
nd Return
at low rates
Men's Assn.
y 1-2 for
ention
Return
runs
ers
ROUTE
G. M. P. PAINT
We manufacture
the paint line and
ties. Prices
ing the lowest.
G. M. P. Paint,
standard goods,
supply the G. M. P.
The Green-Marsh
219-224 Grasse Building,
Spring Street,
Varnishes, Oils, etc.
Electrical Heating
Approved by National
WOODILL & HULSE
279 S. Main St. Gen.
Electrical Contractors
and Supplies.
Alveolar D
We have a book on
It's free for the
examination
REX DEVINE
Room 20, Grant Bldg.
Cor. 6th and Main Sts.
NEVER'S
LA TOUCHE
$2.50

MINES AND MINING.

SKIDOO DROPS FOUR STAMPS.

Full Battery of Ten Will Start Next Week.

Schwab Still Peevish About Nevada Mines.

Promise to Produce Copper in Sixty Days.

Four stamps of the new ten-stamp mill at the Skidoo mines are now dropping and it is expected that the full battery will be in action by the middle of next week. The first five-stamp unit was started two weeks ago last Saturday on power supplied from a small gasoline engine, but one stamp was immediately put out of commission by the breaking of a cam. The pinions and pulleys for the water wheel have just been delivered at the mine, and it is expected that the work of hitching it to the water wheel will take a few days.

The stamps now dropping are being fed on a low-grade ore, and the operation is more in the nature of a thorough practical test than an indication of what the plan is really capable of doing. The local office has as yet received no report as to exact values from the plates, but the superintendent writes that the percentage of saving is higher than was expected. The portable plant is delivered, and is now being put in position. Developments at the mine continue to be of the most encouraging nature, and the camp is looking forward to a mild boom as the result of a successful mill run.

A. Montgomery of this city, who is the largest individual interest in the company, is now in Iowa, where he has been called by the serious illness of his mother. On the way East he visited Montgomery-Shoshone mine, in Panamint district, of which he was the original owner, and which was sold to Schwab interests at a large figure. In a letter received at his office he says: "My visit to the Shoshone was satisfactory, and I found the mine looking much more promising than I had expected. There is a good body of ore showing in the face of the tunnel at the 400-foot level and good ore which is being stoped, in the face of a raise from the face of the 400-foot level. I look for great improvement within the next thirty days."

Charlie Seems Peeved.

It is announced from Schwab's office in New York that he is going to "quit Nevada and the whole push." This has not been news to that State, and rumors of the light-fingered attitude of Schwab's associates in a second burglarious raid upon a house which has already yielded a good haul. After disclaiming Schwab's connection with affairs, Charles Schwab, in a dispassionate manner, it would seem as if the State would be better off without him than with him. He is a man who suffers to a disturbing extent with what is vulgarly called "swelled head," and he probably believes that the transfer of operations to Mexico will come as a lesson to those who have dared question his methods. Remembering his association with the Tonopah Extension, Greenwater and Death Valley, Montgomery-Shoshone promoters and the sale of those securities to his friends at fabulously inflated figures, it is not too much to say that he has done legitimate mining industry harm, and that his removal from the field will result only in benefit. It is impossible to compute the loss which he has cleaned up by his methods, which, in a poorer promoter, would be characterized as dishonest. There is no doubt that it would amount to a very large sum.

Not Broke.

A report that former Senator Stewart of Nevada, has failed in his fight against Nevada, which was published in these columns under a Reno date last Monday, is strenuously denied by a well-known mining man of Nevada, who is associated with him and who is in the city on his way East. He says that, while the ex-Senator is suffering with others from the depression in mining securities, he is still possessed of several excellent properties and that he is now in the closing up an important deal with former associates in the national capital. In addition to that, he has completed a book of memoirs and will receive a large royalty from them for many years to come. It is said that the reports of his losses have been inspired by people whom the ex-Senator has been in legal fights. It will be recalled that some bitter feeling was created soon after his arrival in Nevada owing to his connection with what was considered a "jumping" case involving interested on the other side. The matter was eventually compromised.

Will Soon Produce.

According to the superintendent of the Giroux Consolidated, which maintains its principal office in this city and in which a large number of Los Angeles stockholders are interested, the making copper within the next thirty days. Eight 5000-gallon tanks are installed to conserve the water which has been run through the mill. Work of making ready for ore extraction and that of preparing for the supply, which, for the present, is being obtained from the Alpha and Omega shafts, is also well in hand. It is stated that 200,000 gallons will be obtained from these sources and from the Giroux, in which it is necessary to keep the pumps going steadily. The work of cleaning out and retimbering the Alpha shaft, in which the cave-in occurred last December, is almost completed, and work will be resumed toward the ore bodies it is hoped to encounter.

Another Independent Smelter.

Reports from Salt Lake are to the effect, as a result of concessions made by the railroad companies and the will to permit of competition for ore from the mines south of Salt Lake, a local company has taken over the plant of the Utah Smelting Company at Ogden. The name of the concern is the Independent Smelting Company, and it is understood that it will be run on lines indicated by its name under the management of J. B. Cornell, formerly connected with the smelting department of the Utah Smelting and Refining Company, and later, in a similar capacity, with the United States Smelting, Refining and Mining Company. The company has also taken over contracts which will keep it running for an indefinite period, and arrangements have been made for the installation of another furnace.

Not the Same.

In the news section was made to the action of the Desert Mining Company, supposed to own a mine in the vicinity of Mojave, it was advanced that it was nothing more or less than a rank fake. There has been no cause to change that opinion, but the bogus company should not be confounded with the Desert Mining Company, which does own property three and a half miles from Mojave, and adjoining the Exposed Treasure on the east. Mayor Harper is president of the latter company, and it is said to own ground of good prospective value.

Movements of Mining Men.

Matt Hoveck, heavily interested in the skidoo mines and formerly superintendent, who has been in San Francisco for the past week, will leave for a trip of inspection to Gold Circle tomorrow.

H. R. Bacon, mining engineer for the Investors' Protective Association of this city, has just returned from a six weeks' trip to Colorado, where he examined mining property for clients.

John Hays Hammond, who was operated upon for appendicitis in San Francisco two months ago, has completely recovered his health, and is now attending to his professional duties in New York as manager of the Guggenheim interests. Last week he attended the White House conference on the conservation of natural resources as president of the American Institute of Mining Engineers.

PROBLEM.

HARBOR RIGHTS THREATENED?

LOCAL COMMISSION BELIEVES THAT THEY ARE.

Chief of Engineers of United States Army Intimates, on Other Hand, That There Has Been Misunderstanding of Situation Both Here and at San Pedro.

According to a decision of Assistant Secretary of War Robert Shaw Oliver, the harbor lines of San Pedro cannot be located until the property owners quit-claim to the United States all rights of damages. The Harbor Commission considers that this means that the recent work of this city and San Pedro and the action of Congress are nullified. The commission views Oliver's action as tantamount to giving the railroad corporations everything they want. The corporations own most of the tide lands and the commission fears that the moment their consent is required they will refuse it and thus prevent the harbor lines being defined.

Some time ago Senator Flint introduced a resolution at Washington providing that the lines be fixed, but that the consent of property owners be first obtained. This was looked upon locally as playing into the hands of the railroad and strong protests were sent from here. They resulted in the omission of the objectionable part of the resolution.

It appears, however, from correspondence received by the Harbor Commission, that Brig.-Gen. Mackenzie, Chief of Engineers, U.S.A., considered the Los Angeles and San Pedro view "a local misunderstanding of the situation." He intimates that the resolution simply meant that before the lines are approved claimants of title to lands affected should quit-claim all rights of damages against the United States. He is of the opinion that this could be quickly done and expensive litigation avoided. He recommended therefore:

"(a) If lines be established under the special joint resolution that the condition be made that before such lines are approved by the Secretary of War all owners or claimants of areas involved shall quit-claim to the United States all rights of damages on account of the establishment of the lines, or of any subsequent operations for the improvement of the lines, or of any subsequent operations for the improvement of navigation by the United States in the areas reserved for channels and basins, or—

"(b) That the joint resolution be ignored, and that harbor lines be established under the general law, thus giving the government the benefit of its eminent domain over navigable waters in respect of navigation as a defense against any claims of damages which may be set up."

His report was submitted to Judge-Advocate-General Davis, who gave it as his opinion that the harbor lines should be established under the resolution of Congress. He added: "The establishment of the lines thereunder would be of the same validity, in respect to the authority of the United States to establish the same under the commerce clause of the Constitution, as if they had been established by the Secretary of War under the general statute on the subject.

"If this view be correct, it follows that it will not be necessary to require, as a condition of the exercise of the authority conferred by the resolution that 'all owners or claimants of areas involved shall quit-claim to the United States all rights of damages on account of the establishment of the lines, or of any subsequent operations for the improvement of navigation by the United States in the areas reserved for channels and basins.'"

Assistant Secretary of War Oliver, after considering the resolution of Congress, and the reports of Mackenzie and Judge-Advocate Davis, returned the latter to the chief of engineers, directing action in accordance with clause "a," quoted above.

Thereupon the order was issued naming the harbor line board and commanding its action regarding Wilmington harbor "be based strictly upon the recommendation of the chief of engineers," as approved by Oliver.

The Harbor Commission considers that this action absolutely destroys every particle of work done by the people of Southern California and defeats the ends of justice.

The matter was brought to the attention of the Chamber of Commerce yesterday afternoon. It will take immediate action. The Harbor Commission will meet today to discuss the subject and will call upon the California representatives in Congress to use their influence to have the objectionable instructions of the Harbor Lines Board removed.

GETS LIGHT SENTENCE.

Guy P. Byrd, the young postoffice clerk who pleaded guilty to a charge of opening letters and abstracting money contained in them, was sentenced to a term of one year in the County Jail, yesterday, in the United States District Court. Judge Wellborn stated that he imposed the minimum sentence in hopes that the young man would reform and lead an honest life after completing his term. The pleas of the defendant's wife evidently had weight with the Federal officials, for United States Dist.-Atty. Oscar Lawler did not press the court to give a severe sentence.

STAY FOR GOODWIN.

A stay of proceedings was granted yesterday by Federal Judge Wellborn in the matter of the removal of Dr. David M. Goodwin, formerly an officer of the Pacific Furniture and Lumber Company, to Oregon. Affidavits of physicians were presented, showing that Dr. Goodwin is slowly recovering from a serious illness, and that in his present condition he is not able to leave the city.

DEAD RECKONING.

TOWN WHERE? WHERE IS IT?

Wilmington Awakes to the Fact It Is Lost.

Boundaries Have Never Been Legally Fixed.

No Official Survey of City Has Been Made.

[SPECIAL CORRESPONDENCE OF THE TIMES.]

WILMINGTON, May 21.—Wilmington has just awakened to the fact that the two years of her corporate life have been useless years as far as making progress in the improvement of the city is concerned. The new Board of Trustees has discovered that the city has never had an official survey; that her boundaries and street grades have never been legally established, and that there is no legal, official map of the city which would be taken in any court as authority. Hence the work that now presents itself to the board is what ought to have been done two years ago. A map of the city was drawn and accepted by the former Board of City Trustees under protest of the City Engineer. The engineer who drew the map took his data altogether from the records in the County Courthouse, and evidently never laid a chain inside the city limits. Hence this map has been found to be inaccurate and a new survey will be ordered and a new map drawn.

In some cases streets have been lost in the shuffle, and in others deeds for property describe boundaries as extending into the middle of certain streets.

The new board will tackle the difficulties occasioned by this confusion with a vigorous hand.

Trustee Opp called the attention of the citizens present at the Trustee meeting last night to this condition of affairs, and begged that a committee should be appointed to be composed of citizens who are interested in public improvements to take the matter in hand and suggest to the board what ought to be done. This will probably be the plan adopted.

"PERFECT GENTLEMAN" HELD.

"Doc" Phillips, Who Ladies Have Confidence in, Sent up for Trial in Superior Court.

"Doc" W. S. Phillips was held to answer to the Superior Court by Justice Seiph yesterday on a charge of obtaining money under false pretenses. Bonds were furnished by his wife and Mrs. A. S. Maynard, wife of his business associate.

A sharp altercation between Mrs. Florence Hight, a witness for the defense, and Deputy District Attorney McCarthey enlivened the proceedings. Becoming restive under sharp cross-examination, the witness stood up and called the prosecutor uncomplimentary names. He told her to keep quiet, but she persisted in her abuse, until the court warned her that she would be liable to go to jail for contempt if she did not curb her temper.

The evidence of the defense was mainly directed to showing that Phillips believed he could purchase the $240,000 tract with a capital of $250, and several old ladies testified that "they had every confidence in Dr. Phillips, who is a perfect gentleman."

The testimony of Mr. and Mrs. H. W. Hill to the effect that they were sold lots in the Monte Bella tract long before Phillips even tried to get an option on it, remained uncontroverted. Mrs. Hill indignantly denied the insinuation of defendant's counsel that she had been married previous to coming to this State with the man she later married. She declared that it was a scheme to injure her character because of her unwillingness to compromise the case.

"Doc" Phillips and A. S. Maynard, his partner, will have another court session the 27th inst., when they will appear for preliminary examination before Justice Summerfield upon a charge of obtaining money under false pretenses. This action grew out of the swindling scheme to sell worthless lots in "North Goldfield."

QUONG MUST GO HOME.

After Year's Fight to Remain in the United States Chinaman Is Ordered Deported.

Judge Wellborn affirmed the order for the deportation of Quong Woy in the United States District Court yesterday. The defendant was arrested in company with five other Chinamen at the Pacific Electric station, about a year ago. The other Mongolians were deported, and Quong Woy made no defense in his examination before United States Commissioner Van Dyke. Later he secured counsel and put up a determined fight.

Mrs. Fong Lee, widow of a wealthy Chinaman formerly doing business in Oroville, testified that the defendant was her son, but the government showed that if she were telling the truth she must have been only 11 years old at the time of his birth.

Among the witnesses brought down here from Oroville was Judge John J. Gray of the Superior Court of Butte county. He was unable to identify the prisoner, although he stated that he looked very much like Mrs. Fong Lee.

It was the theory of Asst. United States Dist.-Atty. McCormick that the young man was a brother of the woman, and had illegally entered this country.

In his decision yesterday the court sustained the government.

BUYS HANDSOME HOME.

George Chaffey Purchases the Beautiful Keating Place at Wilshire and Harvard Boulevards.

The Edwards & Winters Company reports the sale for Alexander Keating to George Chaffey of the southwest corner of Wilshire and Harvard boulevards, 135x210 feet, improved with a modern two-and-a-half-story, twelve-room residence. The house is of unusually solid and attractive construction, with first story of rough-finished Chatsworth Park stone. The appointments throughout are elaborate and expensive, including a spacious reception hall, living-room and reception parlors in mahogany; dining and breakfast rooms in oak, and a large Gothic billiard room in Flemish oak.

On the second floor are five large sleeping apartments, with two bathrooms, and on the third floor, servants' quarters and storage rooms. A roomy garage of half-timbered construction furnishes room for two machines, with men's quarters above.

The grounds are tastefully laid out, and the view in all directions is delightful. Mr. Chaffey is making minor alterations. He will occupy the place as a permanent home. The reported purchase price is $45,000.

GOVERNMENT SUES.

Suit against W. L. Mulford of San Jacinto was brought in the United States Circuit Court yesterday, by the United States of America to recover $250 damages for the alleged setting fire to timber in the Federal forest reserve on the San Jacinto mountains.

A Youthful Speculator.

Craig Wadsworth, well known cotillion leader, admitted at a dinner in New York that men were colder and more mercenary than women. "It is born in us," said Mr. Wadsworth, sadly. "When I was a boy I had a little friend named Willie. Willie appeared one day with a fine apple. 'I'll give you this apple,' he said to a little girl, 'for twenty kisses.' The little girl was amazed. That was not at all like Willie.' Nevertheless she consented. 'Shut your eyes,' said Willie. 'Sit down here and shut your eyes. And mind, if you open them, the bargain is off.' The little girl obeyed and slowly, very slowly, the kisses began to fall upon her lips. One, two, three, four—a long pause—five, six—another long pause—seven—pause—eight, nine, ten—intolerable pause. 'Oh, Willie, hurry!' 'I'm not Willie,' said a voice. The little girl opened her eyes in astonishment and drew back from a boy whom she had never seen before. 'Why, where's Willie?' she cried. 'He's down the street,' was the reply, 'sellin' yer kisses for two apples apiece. Better shet yer eyes again. The next three boys is terrible ugly.'"—[Exchange.

Not Guilty.

A very good story has recently been told in the fleet of an incident which happened when Admiral Evans was in command of the Indiana. An old-time bluejacket was at the mast before Capt. Evans, charged with getting food out of a mess chest outside of meal hours. This getting of food for night watches is a common and strong desire on the part of most men aboard ship.

Capt. Evans asked the man what he had to say; and the man, sizing up the delicate situation, said:

"Captain, I didn't take no food outer that chest. Why, captain, there weren't no food in that chest! I looked in that chest, and, captain, I met a cockroach coming out of that chest with tears in his eyes."—[Harper's Weekly.

NEWMARK'S PURE BAKING POWDER
The Cook's Unfailing Reliance

This $1.00 Fancy Fan 50c
Very dainty and artistic, has lace edging. Is well made and an unusual value at $1.00; very special today 50c.
Weaver-Jackson Co.
443 So. Broadway

Men's Good Swiss Watch $5.00
A thoroughly reliable timekeeper, one you can depend on always. Comes in gunmetal or nickel case. A splendid watch at $5.00.
J. ABRAMSON
Jeweler & Silversmith
404 So. Broadway

COFFEE
Receipt for it: Buy Schilling's Best and grind it yourself.
Your grocer returns your money if you don't like it; we pay him.

Great Scott! What a Breath
CATARRH POSITIVELY CURED in from 3 days to 3 months.
HAY FEVER CURED TO STAY Cured in one week.
ASTHMATIC SUFFERERS RELIEVED so they may sleep in comfort.
IMMEDIATE RELIEF AND POSITIVE cure to sufferers from bronchitis, tonsilitis and laryngitis.
AND NOT ONE DROP OF MEDICINE TAKEN INTERNALLY.
This Certificate, when filled out with the name and address is worth 50c toward the purchase of a one dollar trial box of Ormsby's Nasal Douche Tablets, containing glass nasal douche and twenty-five treatments.
Name.....
Address.....
THE J. H. ORMSBY CO., Pay Bldg., Third and Hill Sts., Los Angeles, Cal.
Good only at our office.

"Walk-Over"
Shoes $3.50, $4, $5
J. F. HUGHES, Prop.
111 S. Spring and Cor. 4th & Spring

High Rent
J. A. Jepson & Co. Retires From Business
We find it impossible to do an honest, legitimate business and pay the advance in rent. We have always done business on the square, and during this, our retiring sale, we will give the same square deal as we have heretofore. Our stock is made of the best goods from the best makers, and we venture to say that such HIGH GRADE goods have never been offered to the public at the low prices we quote below.

$15.00 Suits
All the different colorings in worsteds, cassimeres and tweeds. Shape retaining fronts; the best goods that money can buy at $15.00 ..... $9.45

$18.00 Suits
All the newest shades in blue, black, brown, grays and modes, worsteds, cassimeres and tweeds, guaranteed shape retaining. Honest value $18 ..... $11.85

$20.00 Suits
Imported worsteds, cassimeres, tweeds and velours, strictly hand-tailored. These come in modes, tans, browns, olives, etc., colorings. Coats are two or three buttons cuff or plain sleeves $13.45

$22.00 Suits
These are suits sold elsewhere for $25. With our low rent and small expenses we have been able to sell them at $22. We have these in all colorings, in single or double-breasted coats. Two or three button $14.85

$25.00 Suits
Imported woolens in all new weaves; hand-tailored throughout; all the newest shades of tans, modes, elephants, olives, etc., could not be duplicated in any tailor establishment for less than $45 ..... $16.45

$30.00 Suits
All we ask of you is to take a look at these suits. They speak for themselves. Of course we have these in every imaginable style and colorings, and as for tailoring, there is no store in the country that turns out any better $18.45

All Blues and Blacks, Serges, Thibets and Worsteds included in the Above Prices.
Speaking about Trousers, we have them, as good a line and quality as can be found anywhere. We quote prices below.

$3.00 Pants..... $1.85 | $3.50 Pants..... $2.15 | $4.00 Pants..... $2.35 | $4.50 Pants..... $2.60 | $5.00 Pants..... $2.85
$6.00 Pants..... $3.45 | $6.50 Pants..... $3.65 | $7.00 Pants..... $3.95 | $8.00 Pants..... $4.15 | $9.00 Pants..... $4.65

Golf, Stiff Bosom and Full Dress
Cluett, Monarch and Standard
Full dress $1.50 and $2 values $1.15 | Golfs, $1.50 and $2 values..... $1.15 | Golf and Stiff Bosoms, $1.25 and $1.50 values.. 89c | Golf Shirt, $1 value..... 61c
E. & W. Collars, contract price 25c each; now 2 for.... 25c
President Suspenders..... 33c
Boston Garters, 25c value..... 15c
Blue, black, gray and fancy sox, 50c and 75c imported lisles... 37c
Blue, black, gray tan and fancy sox, 35c value..... 19c
Black, gray and fancy sox, 25c value 11c
We realize that it is rather late in the season to talk overcoats and cravenettes to you, but we must dispose of them, and you will need one later on.

UNDERWEAR
We want to quote you a few prices on underwear, superfine, Egyptian or Sea Island balbriggan, long or short sleeves.
75c Value 35c
White Balbriggan mesh, 50c values 33c
White Linen mesh, 75c values.. 49c
Athletic Nainsook coat shirt, no sleeves, knee drawers, 75c value 41c
Japanese Crepe coat shirt, no sleeves, knee drawers, $1.00 value 89c
New Silk Pink and Blue colorings, $1.50 value..... 89c
Broken Sizes 75c, $1 and $1.25
Underwear, in wool or lisle thread, or new silk in pink, blue, gray, etc..... 41c

Hats
Our Own Make
$3.50 value, $2.35; $3 value, $1.95; $2.50 value, $1.45; $2 value, $1.15. All 50c silks, four-in-hands in all new shades, plain and fancy colors. Sale price..... 23c
All 75c and $1.00 lines will be placed on sale in one lot for quick selling. Sale price... 29c

J. A. JEPSON & CO., 537-9 S. Spring St.
Corner Mercantile Place

Noah was the founder of indigestion—He forgot to leave the pigs ashore

The American people in consequence have ever since been victims of lard-cooked food and indigestion.

Lard soaked food is not fit for human stomachs because lard is made from greasy, indigestible hog fat, and is bound, sooner or later, to make trouble for your inner machinery.

Cottolene is the only rational, national shortening. It is a pure vegetable product, and its source (the cotton fields of the Sunny South) is in striking contrast to the source of lard (the pig-sty).

Cottolene makes food that any stomach can digest—palatable, nutritious and healthful. If American housewives but knew the superiority of *Cottolene* over lard, both from a practical and health standpoint, lard would never again enter any well-regulated kitchen.

Cottolene is Guaranteed We hereby authorize your grocer to refund your money in case you're not pleased after having given COTTOLENE a fair test.

Never Sold in Bulk COTTOLENE is packed in pails with a patent air-tight top, to keep it clean, fresh and wholesome; also to prevent it from absorbing the disagreeable odors of the grocery, such as fish, oil, etc.

Cook Book Free We shall be glad to send any housewife, for a two-cent stamp, our new "PURE FOOD COOK BOOK," edited and compiled by Mrs. Mary J. Lincoln, author of the famous "Boston Cook Book." Address

THE N. K. FAIRBANK COMPANY, CHICAGO

Nature's Gift from the Sunny South

GRAND MILLION-DOLLAR HOTEL AT REDONDO.
FREE AUTOMOBILE RIDE AROUND REDONDO.
25 PER CENT GUARANTEED INCREASE.
ONLY $90 PER LOT; $4 DOWN, $4 PER MONTH.
No interest, no taxes. Large lots in the beautiful Redondo Ocean Villa tract, also 50x150 feet; 25 per cent guaranteed increase in one year or money back plus 6 per cent. per annum interest. Fertile soil, plenty of pure water, and finest of climate. Redondo is the best seashore suburb of Los Angeles, and the Redondo Ocean Villa Tract is close to Redondo. Electric railway now building to the tract. Redondo has a grand future and is growing wonderfully. Don't delay. Price will soon be advanced. No cheaper lots can be found around Los Angeles. Only $90 per lot, $4 down, $4 per month; no interest, no taxes. Three electric railways now running from Los Angeles to Redondo. Mr. Huntington's $1,250,000 electric power house at Redondo has just been completed. It is a grand sight to behold. No trouble to answer questions. Don't send any money. Simply write. Free excursions every 20 minutes every day.
References: Consolidated Bank of Los Angeles and our many satisfied customers. Our capital is $100,000. Incorporated under laws of California.
We have a few lots in the original Redondo Villa tract for $150 per lot; will soon be $200.
Illustrated prospectus, map, sample contract and full information mailed free upon application. You don't even need to send a postage stamp. Simply fill in and mail us this corner coupon.
Don't delay—Los Angeles is the Paradise of America, and the beautiful Redondo Ocean Villa Tract will be a choice suburb. Write today, address

Los Angeles Securities Co.
124 SO. BROADWAY
Ground floor, Chamber of Commerce Building
Los Angeles, Cal.

FREE RIDE
To Redondo and Return to Los Angeles

LOS ANGELES SECURITIES CO., 124 S. Broadway, Los Angeles, Cal.
Please send me illustrated prospectus, map, sample contract, etc., free of any expense to me.
Name .....
Street .....
Town .....

Men's Clothing Clothes for Men and Young Men.
—DESMOND'S—
Corner Third and Spring Streets

OFFICE FURNITURE
Desks, Tables, Chairs, Filing Cabinets, Book Cases, Opera and Church Furniture.
R. D. Bronson Desk Co.
543 So. Spring.

Out-of-Town Customers
Order your wines and liquors by mail.
Old Plantation Distilling Co.
108 SOUTH BROADWAY,
Los Angeles.

ONE PRICE PROMPT DELIVERY
Pease Bros. Furniture Co
640-646 SOUTH HILL ST.

Globe-Wernicke "Elastic" Bookcase
California Furniture Co
Broadway, 639-641

THE NEW FASHION SHOP For Women.
The Knickerbocker
649 So. Broadway.

The Times-Mirror Company.

H. G. OTIS....President and General Manager.
HARRY CHANDLER.....Vice-Pres. Assistant Gen. Manager.
MARIAN OTIS-CHANDLER.....Secretary.
ALBERT McFARLAND.....Treasurer.
PUBLISHERS OF

Los Angeles Daily Times

Vol. 22, No. 171.

Daily, Weekly, Sunday, and Weekly Magazine. Founded Dec. 4, 1881. Twenty-seventh Year.

EVERY MORNING IN THE YEAR.

THE NEWS—Our Associated Press service covers the globe, transmitting over 35,000 words daily, not including specials. TERMS—Daily, Sunday, and Magazine, 75 cents a month, or $8.00 a year; Daily, without Sunday, $7.50 a year; Sunday, $2.50; Magazine, $2.50; Weekly, $1.50. TELEPHONES—Counting-room, Subscription Department, Editorial Rooms, City Editor and Local News Room: Sunset Press 11, Home, ask for THE TIMES. AGENTS—Eastern Agents, Williams & Lawrence, Brunswick Building, 5th Ave. and 26th St., New York; 1324 Marquette Building, Chicago; Washington Bureau, 49 Post Building (THE TIMES on file); San Francisco office, Room 1236 Call Building, Arthur L. Fish, Representative.

SWORN CIRCULATION—Daily, net average for 1906, 18,061; for 1907, 19,256; for 1906, 301,121; for 1907, 327,721; for Nov., 1907, 338,738; for Dec., 1907, 325,445; for Jan., 1908, 330,930; for Feb., 1908, 338,800; for Mar., 1908, 347,700; for Apr., 1908, 348,150; for Mar., 1907, 320,501; copies; for 1907, 21,211 copies; Sunday average for 1907, 69,157 copies; daily and Sunday average for first three months of 1908, 343,647 copies; Sunday only average, same period, 72,738 copies; daily only average, January 1 to April 1, 1908, 347,347.

Yesterday's Regular Edition.....49,120

THE TIMES has a far larger bona-fide circulation than any local rival. The industrious, substantial, liberty-loving classes are its steady patrons. The greatest volume of business advertising, the best display, the best classifications, the largest results to advertisers. Proofs undeniable.

Offices: Times Building, First and Broadway.

Entered at the City Postoffice as mail matter of the second class.

Part II: Editorial and Business—City and Country

Editorial Points

The Ruef trial goes on the records as a "mistrial" conducted by a misfit lawyer.

Fiasco Jawbone Heney has again failed to connect or to convict. He is a pudding for criminals.

It has really remained for the playwrights to make nastiness a bore and something that the public has ceased to demand.

The world will be deeply interested to know whether Venezuela will be able to stand the plague and Castro at the same time.

In its specialty of covering a multitude of sins we have long had the impression that charity is the busiest of all the virtues.

What makes the action of Congress the more humiliating is the fact that even Russia has ordered four new battleships this year.

Now we shall once more be compelled to hear Mr. Heney denounce the court and the jury for failing to make out a case for him.

At any rate Senator Foraker has not yet felt compelled to ring in Lew Dockstader among the contesting delegates to the Chicago convention.

Women are certainly coming to the front. They now make a practice of riding in the front seats of the street cars, especially reserved for smokers.

Mr. Bryan is not entirely without the support of the papers, as many people may have supposed. The Commoner of Lincoln, Neb., is red hot for him.

The papers of Maryland are boasting about the climate of their part of the country. All eastern newspapers do that at about this time of the year.

It is not quite correct to say that Debs is the candidate of the Socialist party. He is merely the candidate of one of the innumerable branches of it.

June is the month of brides and roses, and this year it will also be the month of political conventions.

Senator Platt declares that he merely took Mae Wood to dinner. But perhaps they also took a few drinks.

When Congress adjourns we shall hear no more of bills and especially of that bill of $150 a minute which must be paid in order to keep Congress going.

It has been ascertained that the Irish are no longer leaving Ireland. They have doubtless concluded that they are now pretty well represented abroad.

The Duke of Abruzzi having secured the consent of the King to marry Miss Elkins, we think her pa may as well knuckle under and give the pair his blessing.

Times may be a little bit tight, but there is more than one place in Los Angeles where a good meal can be had for about 15 cents, with a band concert thrown in.

The indications are that Mr. Cleveland will recover and be quite well enough to make a few remarks during the campaign, especially if Mr. Bryan is the candidate.

King Edward has referred to Tommy Burns as "a Yankee bluffer." We trust, however, that this unfortunate remark will not lead to serious international complications.

As a rule a man may congratulate himself when he has passed through that dangerous time in his life when he feels that he can't be happy unless he owns a chicken ranch.

Now that a Democratic Congressman has affectionately referred to Mr. Bryan as "a withering blight," the band will please play a few tunes while the old-line Jeffersonians hold their sides.

A Philadelphia newspaper refers to President Roosevelt as "a remarkable phenomena." We await with interest the appearance of the letter which the President may write to the editor.

As a matter of mere ethics it may be that when a man breaks a promise to marry a woman and does not thereby break either her heart or her reputation, the jury might as well let him off.

Having made a few remarks concerning statesmen and battleships while on his way back, we notice that there was no organized movement among statesmen to welcome Fighting Bob on his arrival in Washington.

A half million dollars worth of property is destroyed in this country every day in the year by fire, and this is as nothing compared to what bugs and insects destroy. It is the effort to make good these losses that keeps things going.

Another outrage on the Indians is about to be perpetrated. The Crow reservation in Montana, containing 3,000,000 acres of land, is to be thrown open in part and the 1800 Crows confined to the narrow limits of about 800 acres each.

We are somewhat at a loss to understand the dispatches which state that although the delegates in the Pennsylvania Democratic convention were overwhelmingly in favor of Bryan no instructions were voted. But then who can hope to understand a Pennsylvania Democrat?

DOING THINGS TELLS THE TALE.

The business men of St. Louis have set in motion a prosperity campaign. They call it their sunshine programme and some give it the designation of a "let-us-alone campaign." This notion has been taken up by business men in many cities all over the country.

We wish the undertaking all imaginable success. But prosperity and depression are things that lie much deeper than words in the industrial world. They depend upon conditions too weighty to be blown away or whistled in.

We have organized no sunshine society here in the city of Los Angeles. Our business people have gone about this in an entirely different way. The great captain of industry whose name acts like magic in this country, H. E. Huntington, is back at his desk in the big Pacific Electric pile on the corner of Main and Sixth. He scarcely had got his coat off and his big men around him when at once provision was made to make dirt fly and to compel prosperity. The extension of electric lines is to be undertaken at once, the first one going down from Whittier through the La Habra Valley. No doubt, this being done and a gang of railroad workmen got together anew, other extensions will follow in due time. Mr. Huntington has the map of Southern California gridironed with his plans, and undoubtedly they will be carried out with his usual vigor.

The immediate resumption of active work on the Los Angeles-Pacific Railroad projects, which had been hanging fire, also were announced last week. The big Hill-street tunnel is to be bored with the usual dispatch which characterizes the operations of these men big in industrial affairs. The old Southern Pacific wharf down at Santa Monica, which cost $1,000,000, is to be abandoned for commercial purposes, the commerce going to the great new harbor at San Pedro; but this million-dollar structure, which some years ago astonished even great railroad men, is not to be left a prey to the ravages of the teredo and of the waves, nor is it to be torn down. It will be converted into a great seaside pleasure resort. The tunneling of Hill street, the work upon the right of way between the city and Santa Monica and the improvements upon the wharf will call for an expenditure of $500,000. Nearly all of this money will be paid out in wages and will immediately add to the stream of working cash in the city.

The Comptroller of the Currency has just called for an accounting on the part of the national banks. There are eight of these in the city, and every one of them shows a considerable increase in individual deposits subject to check. The aggregate increase of available funds amounts to several million dollars. Similar conditions exist in the cities surrounding Los Angeles. At Pomona and elsewhere the national banks all show large increases in individual deposits.

Down in Orange county steps are being taken toward the erection of a new sugar factory in the midst of a section where every condition of soil and climate is equal to that found anywhere for an enterprise of this kind.

We find real estate picking up in a very encouraging manner. Indeed, during all the six months of depression through which the country elsewhere has been passing, there has been no slackness in the business of dealing in orange groves and farm lands of all kinds throughout Southern California. The enormous orange crop, which has been marketed for the most part since the season opened, November 1, 1907, has been selling at very satisfactory prices, pouring into the country a golden stream month by month. This accounts in large measure for the increase in deposits subject to check in the banks. Savings banks are again loaning money at reasonable rates upon real estate. All through this Southern California country new blood is coming in from the East and bringing a good deal of new money.

A happy contrast is shown here between the talking campaign for the return of prosperity, inaugurated in the East at so many points, and the doing campaign which has been undertaken in Southern California. Doing will beat talking, as a March hare would beat a snail in a steeplechase.

THE RUEF MISTRIAL.

Slippery Abe Ruef slides through another hole.

As was expected, the long and enormously expensive trial, just concluded, has resulted in a disagreement of the jury. The probabilities are, thanks to the numerous botches in the indictments, the immunity contracts and the various stages of the prosecution, neither Scoundrel Schmitz, Scoundrel Ruef nor either of the scoundrel Supervisors who robbed and disgraced San Francisco will ever be sent to the penitentiary.

It must gall the taxpayers of San Francisco, who were cinched for so many years by the scoundrelly gang, to now perforce foot the bills for an ineffective and ridiculous prosecution—bills amounting to more than the steals.

The people of San Francisco have been so unmercifully bled, bamboozled and disappointed by the graft prosecution that 'tis small wonder that they have lost confidence in it, and a jury cannot be found to convict such an arch-rogue as Abe Ruef.

After the exposure of the disgraceful immunity contract which Langdon and Heney made with Ruef—coming on top of the shocking immunity contracts with the freebooter Supervisors—the prosecution was utterly discredited.

The situation is deplorable and arouses the disgust of every right-minded man and woman in the State.

TIME RIGHT, ACT WRONG.

Gen. Grant, who had a way of piercing a proposition through the heart with a phrase, once said consolingly to his political associates, "You can always depend upon the Democratic party to do the wrong thing at the right time." The thing they do is wrong from the point of view of their own party, and the time they do it is always the psychological moment for bringing great benefit to the Republican party.

This fact was never more conspicuously in view than in the platform that the Democratic party made in its State convention in Fresno during the current week. Its principal mistake is perhaps in the plank dealing with the labor question. The Republican convention at Sacramento properly kept hands off of these broad and fundamental propositions, leaving such action to be taken by the national convention when it meets at Chicago. There will undoubtedly be an attempt made, in a weak way, at Chicago to commit the Republican party in the nation to unwise declarations upon this head. We have confidence, however, that this attempt will not succeed.

"We favor such amendments of the anti-trust laws of the United States as shall entirely exclude labor unions and combinations of labor unions from their operation and effect."

The abominable wrong inherent in such declarations as the above made at Fresno is that it urges that most undemocratic of all things in legislation—the granting of special privileges to one class of the public which cannot be made available by others. It arms this class with a dangerous weapon to coerce all other classes into submission to their will, regardless of the unrighteousness of the spirit and intention which may mark the particular case. It is a well-known fact that of all the working people in the United States who must live from their wages or from their salaries, not

DIDN'T HURT A BIT.

10 per cent. are included in labor organizations. The purpose of these organizations perennially is to force other workers, whether willing or unwilling, to enter into their organizations. The effect of such legislation as that demanded by the Fresno Democratic platform would be to help these unions bulldoze working people into their order.

Another oversight is that no cognizance is taken in this plank of the rights and interests of those who employ labor, under a wages arrangement or under salary. The employer is as much a workingman as the employé. His toils are often vastly more severe and he works longer hours. He not only has the individual right of the employé, but he has the right to expect from the just laws of an enlightened civilized country the careful preservation of his vested rights in property which he has earned and accumulated.

The Democratic party wastes time and words in its proclamations that it stands for equal rights to all and for special privileges to none. Its leaders are loud and insistent in their attacks upon the Republican party as favoring one class at the expense of another. In the face of these protestations and professions, the Fresno convention absolutely stultified the Democracy in this open demand for the most unrighteous special privilege that ever was claimed by any class of persons in any country under the sun.

We commended the Fresno platform a few days ago to the attention of Mr. Bell's "organ" here in Southern California, the Evening Express, which attempted to foist him upon this State as its Governor, and now seems to be laying wires to make Mr. Bell the next Senator from the State of California. The Los Angeles evening paper would unquestionably stand quite as firmly as the Democracy of Fresno stood in demanding these iniquitous special privileges for this one class of population to the great injury of the 90 per cent. of the wage-earners and salaried people of the United States and to the still greater detriment of the employers whose capital furnishes the only means under the shining sun to enable these working people to earn a living.

We may confidently expect the Democratic National Convention, to meet at Denver in July, to issue a declaration of principles in consonance with this one at Fresno. But the Republican candidate for the Presidency, Mr. Taft, is on record years ago in decisions that were absolutely righteous as well as exactly in accordance with the laws of the United States. In view of his past record we can confidently expect that this able statesman and righteous jurist will not permit the convention which puts his name at the head of the national ticket to degrade itself and him by a declaration of principles which will contain a programme reversing the decisions of Judge Taft in the Federal court in Ohio, which he rendered some years ago.

WAGES, PRICES AND TAXES IN FREE-TRADE ENGLAND.

There is an old English song which says:

"The men of merry, merry England are taxed well the whole life through.
From the cradle to the grave, there is not a slave, who pays as the English do.
There is not a door the collector passes o'er," and so on.

It is well to note that in free-trade England the workingman, as well as his employer, finds his food and small luxuries taxed. He has to pay heavily on his beer, spirits, tobacco, tea, coffee, sugar, etc. In addition to all this the employer has to pay 5 per cent. of his income to the government as income tax; he also has to pay heavy local taxes; his season ticket on the railroad is taxed; his dog is also charged for, and also his servants; every check he draws is taxed and also every receipt he signs; if he wants to have a crest on his notepaper, the privilege is costly. These are only a few of the charges which hobble one's footsteps through life in free-trade England. Taxation begins at birth and certainly does not cease at death. Note the following recent prices at London stores for some of the necessaries of life:

Bread, four-pound loaf	13 cents
Beef, per pound	10 to 26 cents
Mutton	about the same
Fish, per pound	12 cents
Eggs, per dozen	25 to 30 cents
Milk, per pint	4 cents
Flour, per seven pounds	25 cents
Flour, per barrel (196 pounds)	$6
Butter, per pound	32 to 40 cents
Tea, per pound	35 to 50 cents
Coffee, per pound	25 to 50 cents
Whisky, per one and one-half pints	$1
Brandy per bottle	$1.25 to $3
Cigars, each	6 to 25 cents
Tobacco, per pound	$1.50

On every pound of sugar imported 1 cent duty is paid. Tea pays a duty of 10 cents a pound; figs, plums and raisins, nearly 2 cents; cocoa, 2 cents, and coffee, 3 cents. On just a few items of foodstuffs the free-trade English pay $65,000,000 a year import duties; including beer, spirits and chicory, the tax is $250,000,000 a year. On tobacco alone there is $67,500,000 of duty paid each year. Not only is food taxed, but the right to sell it is also taxed to the extent of $11,250,000 a year.

Against these high prices and heavy taxes bricklayers and masons earn 22 cents an hour; carpenters and joiners, 20 cents, and this may be said to represent a skilled mechanic's wages in London, where the highest English wages are paid. The weekly skilled mechanic's pay in London may be stated approximately at $10. In the provincial towns the average weekly pay is only $7.50. In these latter places rents are somewhat lower than in London, but the cost of living is about the same. This is all for skilled labor. There is a vast army of unskilled laborers in London and all the large English cities earning from $5 to $7.50 per week.

How would the tariff-protected (in his wages) American worker, skilled or unskilled, feel if he had to face such conditions as the foregoing in this country, as the result of a "downward tariff revision?"

EDUCATIONAL WORK.

Some Chicago school officials are exercised because a colored teacher was recently promoted over older teachers. During the course of the discussion it came out that records of the teachers called for markings such as voice, manner, self-control, ability to see what is going on, fitness in scholarship and culture, disposition, character, etc. A simpler marking system is to be introduced because of this event.

The Board of Retirement of the New York Board of Education says that the most common disease among the teachers of that city is neurasthenia, or nervous breakdown. In most of the 345 cases that have come before the board in the three years of its existence most of them have been from this cause. Under the new order of things 310 women and 24 men have been retired.

Marcus A. Smith, a delegate from Arizona to the Governors' convention in Washington, says the common school system in Arizona is the best in the United States. Statistics, he says, show Arizona has proportionately less illiteracy among white people than any other State or Territory.

Alois Brandt, professor of the English language at Berlin University, says the average American teacher's English is quite as good as that of the average English teacher. He was further of the opinion that English is as well spoken generally in America as in England. He is strengthened in this view by a visit he made recently to the London public elementary schools, where he was shocked to hear children reciting selections from Shakespeare in the cockney dialect. He was present at the Franklin celebration in America and listened to speeches by thirty-five Americans from all parts of the Union, and of the thirty-five the one who used the most un-English English was Andrew Carnegie.

The teachers of Kenosha, Wis., are angry and threaten to strike because salaries have not been raised as promised. More than a score of them have already taken examinations in Chicago and as many in Milwaukee, and they propose to seek situations in those cities at the close of the present school year.

Miss Juana Palacios, a teacher in the Normal School for Girls at Pueblo City, Mex., has come to the United States, at the behest of the Mexican government, to find out how this country manages the ethical part of education. That is rather a burning question in Mexico. Ever since the teaching of religion in the government schools there was forbidden, instructors have been puzzled to know just what to do and just how far to go in teaching ethics.

"Link Stuffins" Owns Up.

In the June American Magazine Lincoln Steffens publishes "An Apology for Graft." It is an explanation of temptations that confront politicians, business men and others who give and take bribes.

At the beginning of the article Mr. Steffens makes a remarkable confession. He says:

"Sympathy and understanding are the need of the hour. We Americans have been out on a manhunt. Some of us are still at it. We are crying to have somebody put in jail; to make some individual suffer; and we may, mob-like, catch some victim some day and we may wreak upon him our hate. I hate this hate and this hunt. I have bayed my bay in it, and I am sick of it. I am convinced that if I should follow far enough the human trail I was on, I should catch myself. For I have gone far enough already to see where I am to blame; how I have done or neglected to do things which have contributed to the guilt of the most intelligent rascals in the United States. And, if I have not done wrongs as great as his, I wish never again to forget that I have lacked his ability and his temptation. Happening into a cleaner business, the only temptations I have fallen before are those of my business. But the whole hunt, the hate and the spirit of vengeance upon men whether of the law or of the mob, is wrong. It is things, not men, that hurt us; it is bad conditions, not ill-will, that make men do wrong; as the victims of the law can see in San Francisco, and seeing it, they put the truth into their prayers for pity and pardon—for themselves. Why not for others?"

HOROSCOPE.

Friday, May 22, 1908.

The armed hand this day is unlucky. The cockey shall contribute fear.

Mars is in benefic aspect with Venus; he is in the last quarter on this 14th day, in ecliptic conjunction with Neptune.

An unusually good period is ushered in for help of all kinds, whether for mere amusement or for the highest and most important purposes.

Aid will come in the twenty-four hours from "armed hand." Consult surgeons, dentists, other practitioners with courage.

Dealings with men using sharp tools, machinery or pointed implements should be avoided.

Take heed against waters breaking out in the vicinity of elevated tanks and reservoirs; caution if fishing or otherwise engaged in streams.

The woman whose birthdate is today will have an active year, marked with some disappointments but balanced by a great joy that will come to her in August.

The man with this birthdate is warned against losses, due to carelessness in matters that seems simple.

The girl born this day will be fortunate in her decided aptitude for music, probably in some form of playing an instrument.

More than his share of luck will fall to the child born today. It will turn against him, however, if he permits himself to trust to it and not to effort.

June Weddings

The Latest Effects in
Fine Wedding Stationery,
Announcement Cards,
Commencement Cards,
At Home Cards,
Visiting Cards.
A Special Line of Imported Novelties in Plain Cards,
Correspondence Paper,
Dance Programs.

Montgomery Bros.
Jewelers
SPRING STREET AT THIRD

Designs and Estimates on Request.

WETHERBEE & KAYSER CO.
215-217 So. Broadway

Children's and Misses' Shoes
Values to $3.
Lace and Button Styles & Oxfords Special at. $2.00 $2.50
A cleaning up of odd lines that parents take advantage of. All sizes in a variety of excellent shoes.

Boys' $3.50 Oxfords
$2.50
Tan Russia Calf, or Patent Calf, in Boys' and Youths' sizes. These oxfords are also suitable for Girls.

Pianos FOR ...Less...

We built the reputation of this house on our ability to sell pianos. No matter what class of instrument you seek, see our pianos and compare prices before you buy and you will save money. We save you $150 on $500 pianos. We save you $250 on $600 pianos and on $400 pianos this week.

We are offering a number of second-hand pianos at prices that will make everybody sit up and take notice.

A Good Piano For $75

Come in and see them now while the choice. We took a large number of pianos in part payment for the celebrated Steger Player Pianos and have the room at once and offer them at prices: $94, $108, $119, $135, $150 and $175.

WE MAKE TERMS AS LOW AS $5 DOWN AND $6 A MONTH.

FITZGERALD'S
Ye Olde Music Store
113-115 1-2 S. Spring St.

Business Property As An Investment
Is absolutely safe.
Pays a generous rental.
Pays an increasing rental.
Grows constantly in value.
Buy Units of Business Property
THE TRUSTEE CO.
424 South Spring
(BROADWAY CENTRAL BLDG.)

HOROSCOPE.

Friday, May 22, 1908.

The ground land this day is kind. The shower shall embrace fine.

...rs is in benefic aspect with the ... the last quarter on this 143rd day. ...ptic conjunction with Neptune.

...unusually good period is ushered in ... of all kinds, whether for mere ... the highest and most important service ... will come in the twenty-four hours ... hand." Consult surgeons, ... practitioners with courage.

...ings with men using sharp tools, ... or pointed implements should be ... heed against waters breaking forth ... vicinity of elevated tanks and vats, ... if fishing or otherwise engaged ...

... woman whose birthdate is today ... year, marked with some disap... ...lanced by a great joy that will prob... ...gust.

... man with this birthdate is warned ..., due to carelessness in managing a ... ...ome simple.

... girl born this day will be likely to ... aptitude for music, probably ... of playing an instrument.

... than his share of luck will fall to ... today. It will turn against his best ... ...ermits himself to trust to it and ...

June Weddings

Latest Effects in
...e Wedding Stationery,
Announcement Cards,
Commencement Cards,
At Home Cards,
Visiting Cards.
Special Line of Imported Novel...
in Plain Cards,
Correspondence Paper,
Dance Programs.

Montgomery Bros.
Jewelers
...RING STREET AT TH...
...e and ...tie on Request.

WETHERBY'S KAYSER'S
215-217 So. Broadway

Children's and Misses' Shoes
Values to $3.50
...w and ...on Styles ... $2.00
Oxfords ...cial at. ... $2.50
...ing up of odd lines that parents ...vantage of. All sizes in a ... of excellent shoes.

$3.50 Oxfords
$2.50
...ia Calf, or Patent ...'s Boys' and Youths' ... These oxfords are ...able for Girls.

Pianos FOR ...Less...

...e built the reputation of this old ... ...e house on our ability to sell for ... ...e matter what class of instrument ... ...ch, see our pianos and compare ... ...ons before you buy and you will ... ...ney. We save you $154 on $350 pi... ...e save you $155 on $450 pianos and ... $650 pianos this week.

We are offering a number of ... ...nd-hand pianos at prices that ... ...he everybody sit up and take notice.

A Good Piano For $94

...e in and see them now and get ... ...ice. We took a large number of ... ...ns in part payment for the ... ...ted Steger Player Piano. We ... ...e the room at once and so make ... ...ce: $94, $105, $119, $125, $145, ...0 and $175.

...E MAKE TERMS AS LOW AS ... ...WN AND $6 A MONTH.

FITZGERALD'S
Ye Olde Music Shop
113-115 1-2 S. Spring St.

...ness Property
...n Investment
...s absolutely safe.
...ays a generous rental ...
...ays an increasing rental ...
...rows constantly in value.
Units of Business Prop...
TRUSTEE COMP...
424 South Br...
...AY CENTRAL BLDG.)

...USIC AND THE STAGE.

...ale are now being com... ...York for the western ... Warfield. He is to ... ...ter interpolate than ... ...ing his own ... ...probably reach Los Angeles ... or at the latest early ... ...ing a five weeks' ... San Francisco. He will ... ...ral weeks in this city. ... ...ecessary to say that ... ...place, if it does not prove ... ...ed, indeed, will be "The ... "A Grand Army Man" ... ...occasionally to relieve ... the other, but western ... ...ve some greatest concern... ...play.

... at the Alcazar in San ... at the Belasco Theater ... stock company taking ... ...ular stands during his ac... ...ble absence.

... of interest to the ... ...public is that Mr. and ... ...Fischer are planning two ... which they will appear in ... ...ations of violin and piano ... ...ch recitals will take place ... ...Auditorium, on the even... ...3 and 12.

...Fischer will be heard in re... ...Church June 2, Wednes... ...The quartette of Christ ...

... Chairman" is on the ... ...Burbank, and will be put ... immediately following ... of "David Harum."

... of the Rancho," mean... ...ing up" at the Belasco, ... produced within a few ... ...Boswortb will leave ... "The Girl of the Golden ... ...to go north and see the ... piece as it has just ... in San Francisco.

...original form, as "Juanita of ... the play was produced here ... ...ago under the supervision ... author, Mr. Tully. The ... to take the play, however, ... Belasco, and with charac... ...and histrionic inven... ...ed it completely, put... ...entirely new act.

... matinée of the Burbank ... ...season will be ... May 28.

... includes the old one... "The Youth Who Never Saw ... the balcony scene from ... Juliet," a Spanish dance ... and a two act-comedy, ... The performance will be ... ...direction of Phoea McAllis...

...VENTION CLOSES.

...ators of Confederacy Elect ... Then Enjoy Spin About ... and to Pasadena.

... sessions kept the United ... of the Confederacy busy ... morning in their State con... An automobile ride was en... ...the afternoon, the delegates ... about the city and later ... Pasadena boulevard to the ... City, where an hour was spent. ... visitors will go to Venice.

...William T. Johnson of Los An... ...was chosen to preside ... ...Auditor's important sessions. ... of committees was re... ...Francisco was chosen for ... ...ing place of the conven... ...convention closed with the ... resulted as follows:

...E. Hall, San José, Pres... ...B. Slocum, San Diego, ...president; Mrs. Frank ...Francisco, Second Vice... ...E. H. Hutchinson, Los ...Recording Secretary; Mrs. A. ... José, Corresponding ...Walter H. Cline, San ...Bernardino; Mrs. Sidney ...Recorder of the ...Commissaire de Stearns, ...Auditor; Mrs. S. Sheek, ...President; Mrs. Ela Hen... ...Custodian of the Flag.

...TO MEET DEATH.

...and Suffering from Incom... ...Rancher Takes His ... Own Life.

...in his old arm chair, J. R. ... years old, a retired ... committed suicide yesterday ... in the rear of No. 1365 ...

...had been suffering from ... ...bright's disease. This, and ... days, made him despond... ...been here only a few ... from Modesto to visit ...Cushman. The young ... ...room shack and fitted ... for his father. ...morning, Mrs. W. G. Pear... ...near the Cushman home, ...and investigated. She ...body of the old man. The ...sent to the Pierce ...an inquest will be held. ...leaves two sons, John of ...and Cush of Chicago.

...rangers have just suc... ...guishing a forest fire ...forest reserve, north of ...R. D., which burned ...of twenty square miles. ...spread the virgin forest ...the entire area, causing an ... Over 10,000 acres of tim... ...destroyed. The fire ...to have been started by ...a heavy snowstorm pro... ...damage.

CIRCULATION OF THE TIMES.

...ing are the sworn state... ...circulation of The Times ...

...FORNIA, COUNTY OF LOS ...

...Auditor; General Manager ...Times, being duly sworn, ...that the following is a ...of the circulation ...for the month of April, 1908:

...1	...	30,320
...2	...	33,520
...3	...	31,160
...4	...	32,440
...5	...	31,000
...6	...	34,400
...7	...	31,200
...8	...	33,160
...9	...	33,200
...10	...	32,200
...11	...	32,600
...12	...	30,760
...13	...	30,760
...14	...	32,440
...15	...	30,800
		1,017,770
...deduction for every ...copies, for every ...		67,320
...average daily gain ...for the month of		31,340

...HARRY CHANDLER, ...Manager.

...Subscribed and sworn to before me this 4th ...day of May, 1908.

...T. L. CHAPIN, ...Notary Public in and for the County of Los ...State of California.

...Statement of Business Conditions, showing that ...Los Angeles Daily Times ...

...A. L. BERNIER, ...Notary Public in and for the County of Los ...State of California.

HF THE MARK OF GOOD CLOTHES KNOW US FOR BEST VALUES SINCE 1860

"Wash Suit" time now—and we are wonderfully well prepared for it.

Tremendous assortments in pretty effects—light suits and dark suits—clever styles, extraordinarily well made garments. Materials are Galatzas, Ducks, Chambrays, etc.

Large assortments in all grades. From $2 to $12.50.

Shoes for Boys and Children—snappy styles — possessing splendid service qualities. Moderate prices.

Straw Sailors and many novelty Hats and Caps for little boys and girls.

We Fill Mail Orders

Harris & Frank
Leading Clothiers (INC)
437-439-441-443 South Spring
Between Fourth and Fifth Streets.

THE SIGNET $8.00

A stunning new production of the well known house of Nettleton.

Strong, sturdy, tan Russia calf is used in this model—hand welt sole and Cuban heel.

The man who wears a Signet has the satisfaction of knowing that no man is better shod. Price $8.

Staub's
Broadway, Cor. Third

15c For Regular 25c Toilet Articles Today

Don't Pay More. Both Phones 491

25c Cuticura Soap 15c.
25c Lyon's Tooth Powder 15c.
25c Rubifoam 15c.
25c Sanitol Tooth Preparations 15c.
25c Sozodont 15c.
25c Prostilla 15c.
25c Euthymol Tooth Preparations 15c.

W. Vaughn Drug Co.
S. F. Bothwell, Pres.,
H. M. Newlon, Secy.

June Weddings

Have you forgotten that wedding gift?
Are you puzzled as to what it shall be?
Are conditions such that you must economise?
Let us remind you that we have no end of articles suitable for gifts at moderate prices.

Cut Glass
Decorated China
Chafing Dishes
Coffee Machines
Table Silverware
Etc., Etc.

We Invite Your Inspection

VOLLMER-JANTZEN CO.
7TH. & HILL STS.

Furniture
Cash or Credit—Prices the Same
Eastern Outfitting Co.
520-6 S. Main St.

J. W. Robinson Company
BROAD DRY GOODS STORE
BROADWAY 235-237-239 SO. HILL ST. 234-24...

Women's 50c Colored Handkerchiefs at 35c or 3 for a Dollar.

New Parasols At Half or Near It

Fully a hundred of this season's most popular styles—La Belle Tokio models as well as the regulation styles, in Rajahs, Pongees, black-and-white and "Novelty" silks.

$1.75 to $7.50 for parasols whose duplicates have been bringing $3.50 to $15.

Small lot of wash suits for boys of 5 to 10 years came to us at a liberal discount, allowing us to sell—

$2.50 suits at $1.50
$3.50 and $4 suits at $2.50
High-grade cheviots and chambrays in sailor blouse style. Rear of Annex.

Misses' $22.50 to $35 Suits On Sale Saturday at $15

Faultlessly tailored suits in this season's most favored styles; materials are Chiffon Panamas, plain and fancy serges, Shepherd Checks, smart gray mixtures, Herringbone and invisible striped effects. Mostly in jaunty short jacket styles; some wool shirt waist suits; some in Jumper styles with outer jackets—practically three-piece suits. 14, 16 and 18-year sizes, many of the larger ones being ideal for slight or small women.

$22.50 Silk Princess Dresses.... $15

For Misses and Small Women

Stylishly cut and beautifully trimmed Princess dresses of Rajah, Taffeta and fancy Foulard Silks, for well-grown girls and small women, at fifteen dollars—a full third under value.

The maker's need for ready money led to price concessions that make this offering possible.

On sale Saturday morning in rear of annex.

Wash Dresses at Half

A maker's overstock. THIS season's garments in French ginghams, Madras, Rajah silks, lawns, piques, Challies, Reps and Chambrays, made up in Jumper styles, Russian Blouse, Sailor, Peter Pan, Short Jacket and Peter Thompson styles—the latter in wool as well as in wash stuffs.

$4.50 Dresses	$2.25	$ 7.50 Dresses	$3.75
$5.00 Dresses	$2.50	$ 8.50 Dresses	$4.25
$5.50 Dresses	$2.75	$ 9.50 Dresses	$4.75
$6.00 Dresses	$3.00	$10.00 Dresses	$5.00
$6.50 Dresses	$3.25	$12.00 Dresses	$6.00
$7.00 Dresses	$3.50	$13.50 Dresses	$6.75

Six to 18-year sizes. (Rear of Annex.)

Sale of White Goods

Five rare values in white stuffs and one in colored linens, the prices to be in effect on Friday and Saturday ONLY.

36-inch Long Cloth of the 22½c quality at $2 for a 12-yard piece.

36-inch White Nainsook of the 20c grade at 17½c a yard.

40-inch Lawns cut from 25c to 17½c a yard.

36-inch Jones' Cambric reduced from 22c to 17½c yard.

68-inch White French Organdy—the ideal fabric for graduation gowns—cut from 80c to 50c a yard.

36-inch light blue and green dress linens of medium weight at 35c; regularly 50c.

H. JEVNE CO.
Delicatessen Department
SMOKED, SALTED AND PICKLED
FISH
We Carry Every Seasonable Variety of Best Quality
6th and Broadway—208-10 S. Spring St.

APOLLO PLAYER PIANO J. B. Brown Music Co 648 South Broadway

We fill mail orders carefully, promptly, and pay charges on all purchases of $5 or over, destined to points within 200 miles of Los Angeles.

Coulter Dry Goods Co.

Mc Call's Patterns—10c and 15c—None Higher
219-229 SOUTH BROADWAY
224-228 SOUTH HILL STREET

Fourth Floor Cafe—Luncheon daily between 11:30 a. m. and 2:30. Incidental service up to 5:30 daily—la carte. Try it today.

Fancy Back Combs $2.50

Values $4.50 to $15.00

In months we haven't had such good news for our customers who regularly look to us for the fullest value-giving, and for new customers who will perhaps, make their first acquaintance with Coulter bargains today:

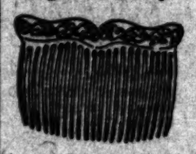

Our New York buyer secured the whole of a leading manufacturer's sample lines of back combs—articles that don't suffer in the least from being used as samples; and because they are samples, there are hardly any two alike in the whole big lot.

Included are shell, amber and gray shades, with spike tops, round shapes with rose gold floral designs; simple gold bands, with rhinestones, turquoise, amethyst, pearl and like stone-settings; large single stones, laid in gold or silver; chased gold bands; Roman gold—in short, every style that you'd expect to find in an up-to-date stock of back combs—and none that aren't thoroughly good.

Not a comb amongst them could be purchased ordinarily for less than $4.50—the majority of them are values of $7.50 and higher—up to $15 each. Today, and while they last, your choice for..... $2.50

$1.75 Bath Rugs $1.00

In every well-appointed bathroom there should be one of these big, absorbent bath rugs. Because we've only odd patterns left in this line, you may save considerably today:

Terry cloth bath robes, highly absorbent; 27x45 inches; in pretty patterns; regularly $1.75; to be closed out at..... $1.00

15c Crash 12 1-2c

Toweling of sterling quality, reduced today, just because we think you'll appreciate a reduction on such practical goods:

Half bleached all linen crash, 18 inches wide; 15c grade..... 12½c

Grass bleached linen crash of same width; 15c quality for..... 16c

$2.50 Comforts $2.00

Comforts suitable for the beach, town or country home; light in weight, and of very good quality; we've a large quantity, and hence can sell them for less than usual prices:

72x78-inch comforts; filled with best white cotton, corded in one sheet; English cambric covered, with stitched edges, hand-tied; light weight; $2.50 grade. $2.00

$1.00 Muslinwear 75c

Already going-away, and like causes are creating a sharp demand for summer lingerie. Lucky buying has put us in the way of offering you noteworthy values today:

$1 Gowns for 75c; $1.25 Gowns for $1

Tight-fitting corset covers—which many stores do not carry at all, and which women of stout proportions particularly appreciate—75c to $1.50; remarkable values.

Tables full of new short skirts for summer wear, and trimmed corset covers, will delight many women who like to economize, without less of real value in the goods.

Wool Suits Worth To $27.50 For $15.00

And we couldn't sell them for less than $27.50 if they hadn't been bought at less than such suits usually cost us.

A number of white serge suits in the assortment—and there has not in years been such a demand for white serge as there is this summer; brown invisible strips panama, gray and white checks; some plain black suits; half fitting coats, full pleated skirts, some with folds; suits well worth to $27.50, to be closed out at..... $15.00

Skirts to Your Measure, $2.50

Take your choice of any of the summer's novelties, or old favorites in solid colors that you like, from our entire stock; provided only that the price of the piece you select shall be a dollar or more a yard; and we will make to your exact measures, any style of pleated skirt you may desire, for only $2.50—findings extra.

Made by expert men tailors, who do nothing else.

Styles with straps, folds and like trimmings made at the one price. Come in and get details, and see the new materials arriving by each express.

Silk Petticoats to Measure, $10.50

A silk petticoat of extra good silk, made up in thoroughly good manner, at less than you'd have to pay for a ready-made one—isn't it well worth your while to look up such an offer?

Our Mme. Baecker, whose dressmaking parlors are on the Fourth Floor, will make to measure silk petticoats, exactly like those on display in the Silk Section—where you must go first to secure your silk—for only..... $10.50

The skirt will be made from any colored taffeta, 19-inch width, regular 89-cent quality; any waist size from 22 to 32 inches, lengths up to 40 inches. Larger waists or longer lengths will be charged fifty cents extra.

All details at the Silk Section—Main Aisle—First Floor.

Coulter Dry Goods Co.

Newberry's
Why Not Phone Your Orders?

Teas
Ceylon and India
"Gold Seal" Brand 75c lb. A tea that is fast gaining popularity because of its rosy fragrance and heavy body. Generally retailed at $1.00 per lb.

Coffees
Daley's "Kona" Blend
A high grade coffee. Superior to what is generally sold as the best. 35c per lb., 3 lbs. for $1.00. See special demonstration.

Cherry Pie "Own Baking"
Delicious, light, flaky crust, with a generous filling of selected "pitted" cherries. Sold in pie plate in which baked. 25c each.

FRUIT DEPARTMENT.
Cherries, fancy boxes, box $1.10
Cherries, bulk, 10 lbs. for 80c
Strawberries, fresh twice daily, basket 5c
Florida Pineapples, each ..... 15c, 20c and 25c

Phone Ex. 26. 216-218 S. SPRING ST. and Branches Phone Ex. 26.

SAN FRANCISCO OFFICE
Los Angeles Times
1206 CALL BUILDING
Phone Kearny 2121 ARTHUR L. FISH, Rep.

Advertisements and Subscriptions received. Southern Californians, when in San Francisco, can have their mail sent in care of the Times office. COPIES OF THE TIMES ON FILE.

EL CAMINO REAL WINES & OLIVE OIL
ANDERSON & CHANSLOR CO.—DISTRIBUTORS
428-430 SO. SPRING ST.

CALL FOR . . .
Rainier Beer

Pure Family Wines
We make a specialty of rich, sweet Port, Sherry, Angelica, Muscatel—
75c Per Gallon, Delivered.
GERMAN-AMERICAN WINE CO.
314 West Fifth St.
Phones: F4388, Main 2082.

GREAT HALF PRICE SALE
Cravenettes and Auto Clothing for Men, Women and Children.
GOODYEAR RAIN COAT CO
210 South Broadway.

Shoes at Half and Less
The big bargain tables of the Mammoth Shoe House in many instances contain shoes at half price and less. There is big doings now on. The Mammoth Shoe House, 519 South Broadway.

THE HUB
154-156-158-160 N. Spring St.-Los Angeles, Cal.
Sells Better Clothing For Less Money Than Any Other Store in Los Angeles.

Infants' Wear
Juvenile Clothing
and Toys
BEEMAN & HENDEE
447 So. Broadway

UNIQUE
Cloak and Suit House
235 South Broadway

EVENTS IN LOCAL SOCIETY.

AS A courtesy to her house guest, Mrs. Arthur Kennedy Atkins of Annapolis, Miss Annis Van Nuys of No. 1445 West Sixth street, will entertain this afternoon with a 1 o'clock buffet luncheon, after which bridge will be played. Mrs. Atkins, who was at Wellsley College with Miss Van Nuys, will remain a fortnight, and will then join her husband, an officer on the Georgia, at Bremerton, Wash. Another guest of honor will be Mrs. Sidney Wailes of New York, who is staying with her mother, Mrs. E. T. Brown of West Twenty-fifth street. The guests will be brides of the last two years. About thirty-five will be present.

Mrs. Leeds Hostess.

Mrs. Walter R. Leeds of No. 22 Berkeley Square entertained night before last with bridge whist, in honor of Mrs. Sidney Wailes of New York, formerly Miss Adelaide Brown of this city. There were six tables, and the guests included Mr. and Mrs. E. Avery McCarthy, Mr. and Mrs. Nat Wilshire, Mr. and Mrs. Leo Chandler, Mrs. John V. G. Posey, Miss Bri Conroy, Miss Louise Burke, Miss Irene Kelly, Miss Grace Mellus, Miss Helen Newlin, Miss Catharine Mellus, Miss Annis Van Nuys, Mrs. Arthur Kennedy Atkins, Miss Amy Brunswig, Charles Sayler, W. G. Van Pelt, Carl Kiokke, Gurney Newlin, Will Workman, Volney Howard and Mr. Miller.

"500" Afternoon.

Mrs. Gillingham O'Daniel of No. 1026½ Lake street was hostess Tuesday afternoon at a "500" party, in compliment to Mrs. Wettig of Old Mexico, who is visiting at the home of Dr. and Mrs. E. A. Lundy of No. 630 West Fortieth street. The home was darkened and ornamented with quantities of long-stemmed American Beauties. Prizes were won by Mrs. L. C. Wood, Mrs. A. McNally, Mrs. Wettig and Miss Haggerty. Guests who responded to invitations were: Mrs. Walter Everett, Mrs. George Morrell, Mrs. J. C. Brown, Mrs. E. A. Lundy, Miss Lundy, Mrs. William Mackie, Mrs. Horne, Mrs. Charles Van Vorst, Mrs. Gross, Mrs. K. C. Wood, Mrs. A. P. Metcalf, Miss Haggerty and Mrs. McNally.

From Ohio.

Mrs. Edwin S. Grant of Ohio is spending the summer with her mother, Mrs. Melville Morton Johnstone of No. 2237 Hobart boulevard.

Mrs. Hook Entertains.

Among yesterday's elaborate functions was the afternoon tea and evening dancing party with which Mrs. W. S. Hook of West Adams street, entertained for her daughter-in-law, Mrs. W. S. Hook, Jr. The home was beautifully decorated and a large number of guests responded to invitations.

Music and Games.

A number of guests gathered at the home of the Misses Anna and Clara Mueller of No. 881 West Thirty-seventh street, recently to enjoy an evening of music and games. The prizes were awarded to Miss Victoria Juarez and Miss Olena Truxler. Others present were Miss Emma Doherty, Miss Stella Truxler, Miss Mollie Doherty, Miss Gertrude Rothmeur, Miss Jane Long, Miss Angela Meyer, Miss Margaret Doherty, Miss Marie Mueller, Miss Alice Shopper, Miss Edith Meyer, Charles Dommes, Harry Le Dow, Louis Walters, Paul Ferrish, Walter Hawley, Clemens Mueller and Mr. Foster.

Card Party.

Mrs. R. J. Brown of No. 1035 Maple avenue, entertained at cards yesterday afternoon. A dainty collation was served and tiny baskets of bonbons, tied with ribbon, were given as favors. Scores were kept on Japanese cards. Mrs. Brown was assisted by her sister-in-law, Mrs. Ben Belarbes and sister, Miss Reyes Belarbes.

From San Diego.

Mrs. J. F. Mcegregor of San Diego, formerly Miss Ruth Jowett of this city, is the guest of Miss Mary Higgins of the Abbottsford inn. During her stay Mrs. Macgregor will also visit at the home of the Misses MacBean of West Twenty-first street, and with Mrs. Frederick Lambourn of Ellendale Place.

For Mrs. Tufts.

Miss Ann Englehardt and younger sister, Miss Mary, of "Linda Vista Terrace," Piedmont, recently entertained with a bridge party in honor of Mrs. Roy Marshall Tufts, and Miss Louise Roberts. Mrs. Tufts, who has been spending the past three weeks as the guest of her parents, Mr. and Mrs. Samuel Newsom, Piedmont, will return home in a few days.

In the East.

Mrs. Robert Young, wife of City Attorney Young of Hollywood, left recently for the East, where she will visit her father, J. E. Upson of Cleveland, O. She expects to remain East during the summer months.

Series of Parties.

Mr. and Mrs. F. W. Taylor of No. 243 West Adams street, have been entertaining with a series of parties complimentary to a number of visiting friends. Among the guests who have been complimented are Mrs. James Allen of Wisconsin, Ben Leslie of Pasadena, Lyman J. Gage, Edwin Gould, and William H. Taylor, cousin of the host.

Matinee Party.

A delightful matinée party was given yesterday afternoon by Miss Marie Hambrook of West Adams street, for Miss Marion Churchill. The guests were Mrs. Samuel Haskins, Miss Elsie Knecht, Miss Fanny Rowan, Miss Gertrude Churchill, Miss Lily Olshausen and Miss Barnetta Norton.

For "500" Club.

Mrs. George A. Ralphs of No. 1050 Arapahoe street, was hostess Tuesday afternoon at luncheon and cards. She had as guests members of the Westlake "500" Club.

THE COMIC SIDE.

MAKE-BELIEVE ARABS, THESE.

BUT GREAT IS THEIR SPORT AT LONG BEACH OASIS.

Grand Lodge of Knights of Pythias Chooses Watsonville as the Location at Which to Hold Next Year's Gathering—Higher Salary for the Grand Keeper of Records and Seal.

[SPECIAL CORRESPONDENCE OF THE TIMES.]

LONG BEACH, May 21.—Judging from the uncanny and ear-splitting sounds emanating tonight from the auditorium, that big convention hall was undoubtedly a chamber of horror and hall of tortures for 125 Pythians who, in unguarded moments permitted themselves to consent to a pilgrimage across the desert sands to the shrine of Al Borak Temple, No. 75, D.O.K.K.

Cards distributed to likely appearing subjects announced that tonight was the "20th Rubih-Uhl-Akhir of the fourth month of 1326 A.H." and 250 devotees of the Dramatic Order of Knights of Khorassan were present to assist in the ceremonies.

All afternoon the victims of tonight were hunted up and compelled to submit to all sorts of antics to prove their fitness. One candidate paraded the streets driving a city water wagon, another was selling toy "rubbernecks" and two others handcuffed together were paraded through the streets under guard of regular police officers and lodged in jail for contemplation of their impending doom.

Tonight all the candidates, some of them in outlandish costumes were paraded through the streets under escort headed by the municipal band, and a sixteen-hands' high mule, striped like a tiger, and then taken to the auditorium where the ceremonial degree was given in charge of the following officers: Royal Viser, Robert L. Mueller; Shiek, R. L. Dunlap; Grand Emir, Kenton A. Miller; Satrap, De Moss Brown; Sahib, George E. Keiser; Mokanna, Joseph T. Campbell; J. O. C. George S. Adolph; Master of Mysteries, Don M. Brockway. Following the degree a luncheon was enjoyed in the auditorium.

WATSONVILLE NEXT TIME.

Many of the delegates to the Grand Lodge of Knights of Pythias went on sight-seeing trips this afternoon. Others were interested in the uniform rank exercises and others were resting after the effects of last night's military ball. There has been less new business than usual introduced this sesion and much of it is still in the hands of committees.

Watsonville secured the convention for 1909 without trouble, Fresno, Oakland and Sousane were receptive, but made no active canvass for the honors.

The Grand Lodge today surprised Grand Keeper of Records and Seals Schaffner by increasing his salary $300 per annum. They also appropriated $300 for the purchase of three past grand chancellor's jewels, for two members whose badges of honor were destroyed in the San Francisco fire and one for presentation. The question of the disposition of the Pythian home fund remains unchanged, the Grand Lodge practically indorsing the system that has been in vogue, of using the earnings of the interest fund for temporary relief of acute cases of sick, disabled or destitute members. This fund amounted last year to $800, and but $350 was voted out.

The Grand Lodge will reconvene at 9:30 o'clock tomorrow morning and will conclude its labors by tomorrow evening.

The parade of the Knights of Pythias this morning escorted by the Third Regiment Uniform Rank was a spectacular sight and enjoyed by thousands of people along the entire route. At the head of the parade rode a platoon of mounted police in charge of Chief Williams. Then came the Third Regiment band, followed by the active field staff and line officers of the California brigade, the field and staff officers of the Third Regiment, and the various uniform rank companies and the retired field and staff officers.

In the second division were the Grand Lodge officers of the Knights of Pythias and Pythian Sisters and Grabd Lodge representatives in autos. In a three-seated surrey were a number of young women, members of Calanth Temple, Oakland, the banner temple of the State. After them came the noisy bunch of huskies from Red Star, San Diego, in a wagonette adorned with signs explaining that their sobriety the morning after was due to "Red Raven."

In the last division, headed by the municipal band, were the subordinate lodge members and in the rear came the fire department. The parade disbanded on Pine and Ocean avenue and the visiting Sir Knights were escorted to the Auditorium for luncheon and a brief rest before the competition drills of the afternoon, which took place at 2:30 o'clock on the High School campus.

Five companies participated in the drills: Chevalier No. 6, San Diego, Pasadena 32, Los Angeles No. 25, Santa Monica No. 21 and Gauntlet No. 46. Chevalier company, Capt. Grainger, won the first prize of $100 as the best drilled company; Pasadena No. 32, Capt. George C. Whitney, second prize $60, and Los Angeles Company No. 25, third prize, $25. Santa Monica Company, Capt. Zinnamon, won $25 for a rifle drill, the only company in the brigade armed with guns. San Diego Company was also awarded the $50 prize for coming the longest distance and Los Angeles No. 25 the $40 prize for having the greatest number of men in this morning's parade. The scores made were: San Diego, 81.5; Pasadena, 68.33; Los Angeles, 67; Santa Monica, 53.5; Gauntlet No. 46, 48. The judges were Col. W. G. Schiuber, Capt. George Heber and Capt. L. A. Paine, all of the Seventh Regiment, N.G.C.

The Pythian Sisters completed their election of officers today, but the delegates were in anything but happy mood over what they term political trickery. Yesterday morning the election of officers was made the order of business for Thursday. Many of the delegates therefore took advantage of the memorial services to take an afternoon pleasure trip and during their absence it is claimed a reconsideration was effected relative to the election and the machine decided to hold it yesterday. The machine succeeded in filling the three principal officers and then caused an adjournment until this morning, when the absentees were permitted to vote on the remaining offices, which were filled by the selection of Miss Georgia Livingston as Manager; Mrs. Louise Holmes, Mistress of Records; May Steignan, Mistress of Finance; Mrs. R. H. Doane, Protectress, and Mrs. Maggie Craw, Outer Guard.

Tonight the local temple tendered a reception and banquet to the Grand Lodge delegates and officers at Hotel Virginia, during which a musical programme was given and also a mock initiation by Royal Temple of Los Angeles.

HANDCUFFS AND JAIL.

LOTS OF FUN, TOO.

A number of dramatic arrests in the business district of Los Angeles yesterday made a large number of citizens aware of the fact that the Knights of Khorassan were on the warpath. Those arrested here were Frank Bryson, D. C. Casselman, Bert Franklin, F. W. Bresee, Ed Sens, Ben Mendelssohn, L. Vallancourt, C. L. Hardisty and F. J. Williams. Bryson, Casselman and Vallancoure were taken red-handed in the Courthouse by Charles Stansbury and Andy Francisco, assisted by several policemen, and were handcuffed. Mendelssohn was arrested as he was shaving a man in a barber shop at Second street and Broadway, and Sens was arrested in his tailoring shop. Three or four were marched up Spring street handcuffed, followed by a large crowd of the curious. W. C. Brunk was caught at the Los Angeles-Pacific depot on Fourth street and was taken to Pythian Castle on North Spring street in the patrol wagon, but he escaped from the hall.

After the prisoners were landed in the hall, they were dressed in all manner of odd and freakish costumes, Williams as a Dutch comedian, Casselman as a convict, Bryson and Mendelssohn as old women, Bresee as a clown and Franklin as Uncle Sam. They were taken to Long Beach on an evening train.

PAVING WORK IS RUSHED.

Work on the paving of Vermont avenue is rushed. The concrete foundation has been laid from Jefferson street to Adams, and the laying the asphalt coating will be begun Monday. The street will be paved from Jefferson to Washington. When Vermont avenue is improved, an automobile way from the center of the city, south along Main street to Jefferson, west on Jefferson to Vermont, and North on Vermont to Washington and back, will make a delightful drive.

GOLD MEDAL FOR GIRL.

In competition with many other Southern California elocutionists, Miss Hattie Foster, daughter of Rev. G. E. Foster of Newman Methodist Church, Los Angeles, won the gold medal at the contest conducted at the W.C.T.U. Convention Wednesday night at Santa Ana. In order to compete for this trophy it was necessary that each contestant should possess a gold and a silver medal won in previous events.

Sick Headache Cured.

Sick headache is caused by derangement of the stomach. Chamberlain's Stomach and Liver Tablets will correct the disorder and effect a cure. By taking these tablets as soon as the first indications of the disease appear, the attack may be warded off.—[Adv.

On Sale 8 to 9 a.m.

15c corset steels, 5c; 20c dress shields, 5c; 10c cube pins, assorted colors, 4c; $1.69 burnt wood outfit, 98c.

Hale's GOOD GOODS 141-9-11 NORTH SPRING STREET

On Sale 5 to 6 p.m.

33c Gingham Aprons..... 25c

Colored gingham aprons with bib, big value at 39c; special this hour, each 25c.

Pre-Inventory and Friday Hour Sales

A combination that is hard to beat; in addition to the small lots that must be cleared out before inventory, we offer wanted merchandise for every hour of the day, at prices that are bound to bring crowds to Hale's Friday. Shop where you get the most for your money; shop at Hale's Friday.

On Sale 8 to 9 a.m.

10c Bleached Muslin, yard..... 7c

36 inches wide; soft finish bleached muslin; regular 10c quality. This hour, yard 7c.

20c Curtain Ruffling, yard..... 2c

Lace and Swiss curtain ruffling; 4 inches wide; sold regularly at 10c, 15c and 20c yard. This hour, yard 2c.

On Sale 9 to 10 a.m.

50c Infants' Caps..... 15c

Infants' caps of lawn or all-over embroidery; full ruche lawn ties; some slightly soiled; 50c values. This hour 15c.

5c Wash Laces, Yard..... 1c

1000 yards of torchon, Val. and other fancy wash laces, edges and insertions; ½ to 3 inches wide; regular price 3c and 5c. This hour, yard 1c.

On Sale 10 to 11 a.m.

20c Taffeta Ribbon, yard..... 10c

Our best and heaviest all-silk taffeta ribbon; No. 22; 3 inches wide; in light blue and pink only; regular 20c quality. This hour, yard 10c.

15c Persian Lawn, yard..... 7½c

32 inches wide; fine sheer quality; for waists and dresses; regular 15c value. This hour, yard 7½c.

On Sale 11 to 12 m.

25c Ferris Waists..... 19c

Children's corded Ferris waists, made of heavy drilling; buttons taped on; sizes 2 to 6 years; 25c values. This hour 19c.

65c Men's Underwear..... 39c

Men's soft finish gray merino shirts and drawers; good 65c value. This hour 39c.

On Sale 12 to 1 p.m.

25c Veil Pins..... 15c

Wing shaped veil pins; small, medium and large sizes; oxidized, gilt and silver; regular 25c values. This hour 15c.

20c Galatea Cloth, yard..... 16⅔c

Plain, light and dark colorings; also stripes and figures; regular 20c value. This hour, yard 16 2-3c.

On Sale 1 to 2 p.m.

Infants' $1.00 Slips..... 65c

Fine nainsook slips for infants, with pretty embroidery yokes; very neatly made; worth $1.00. Special this hour at 65c.

18c Curtain Swiss, yard..... 10½c

36-inch colored curtain Swiss, in beautiful floral patterns; suitable for bedroom curtains and bed spreads; 18c value. This hour, yard 10½c.

On Sale 2 to 3 p.m.

75c Box Silk Ruchings..... 39c

Silk, chiffon and crepe lisse box ruchings; 6 collar lengths in each box; worth 75c. This hour 39c.

$1.00 Black Silk, yard..... 65c

2½ to 9-yard lengths of fine black taffeta silk; very bright, lustrous quality; worth $1.00. This hour, yard 65c.

On Sale 3 to 4 p.m.

75c Shirt Waists..... 39c

Lawn, madras and chambray shirt waists; in white and colors; all sizes, 34 to 44; worth 75c. This hour, each 39c.

65c Embroidered Flouncings, yard..... 35c

24 and 27-inch embroidered flouncings; of Swiss and nainsook; for dresses and corset covers; worth 65c. This hour yard 35c.

On Sale 4 to 5 p.m.

15c Imitation Denim, yard..... 8c

Plain colored imitation denim; 32 inches wide; regular price 15c. Special this hour 8c.

5c and 10c Toilet Soaps..... 2½c

Fancy scented toilet soaps; cold cream, oat meal, Castile, glycerine and many others; always sold at 5c and 10c. Special this hour 2½c.

p 9'closeSg' 10c-2

The best graham crackers in the world—baked a new and better way. They come to you with all their sweet-wheat and bakery freshness.

RED LABEL GRAHAM CRACKERS

In moisture-proof packages.

NATIONAL BISCUIT COMPANY

The East

is going dry and the West is going wet, excepting in the dry farming regions. As yet, there are few converts to the latter method, which of course is not dry at all, but one depending upon natural sources for its supply of moisture. All living things demand irrigation in some form, from the biped with the bulbous nose to the gorgeous poppy fields where Nature supplies the morning cocktail. Human beings of normal temperatures demand liquid or semi-liquid foods to tempt the palate and diversify their edibles. Have you ever tried an oyster cocktail at Christopher's? I think his formula for that interesting beverage puts it in a class by itself. I find it at the fountain, at both stores.

Christopher's

241 South Spring St.
341 South Broadway.

Alfred Benjamin & Co.'s

CORRECT CLOTHES FOR MEN
—SOLD BY—
JAMES SMITH AND COMPANY
137-39 SOUTH SPRING ST

H & H

All women can now have a most enchanting figure by wearing the H. & H. Pneumatic Bust Forms. The only form of its kind. Endorsed by eminent physicians and ladies' tailors. Natural as life; detection impossible, even by dressmakers when fitting. Cool, healthful, hygienic. Don't wear forms filled with feathers and moss, which absorb perspiration and breed germs and disease, when you can get the sanitary kind. Everyone guaranteed satisfactory. Ask your corset dealer to show them to you. If he does not carry them write us for our photo-illustrated booklet with convincing testimonials, free when in plain sealed envelope. Henderson & Hendricks, 207 Pearl St., Buffalo, N.Y.

WITH — WITHOUT

Pneumatic

Style No. 1 Round $1.50

Style No. 2 Oblong $2.00

Style No. 3 (Convexed) and (Concaved) $2.50

BUST FORMS

The Mrs. S. J. Bridge Remedy for the cure of cancers and tumors. No knife or plaster. 29 years' experience. Mrs. Bridge at the office daily, 10 to 4. 454 South Spring, corner Fifth St.

GOLDEN STATE LIMITED

Low Eastern Rates

ROUND TRIPS

VIA

SUNSET ROCK ISLAND Route

May 28, 29, 30; June 3, 9, 10, 11, 15, 16, 22 to 28; July 2, 3, 6, 7, 8, 28, 29; August 17, 18, 24, 25. Return Limit 90 days from sale date, but not later than October 31, 1908.

Some of the rates for round trips are:

Chicago	$ 72.50	Baltimore	.....
New Orleans	67.50	St. Louis	.....
Omaha	60.00	Memphis	.....
St. Paul	73.50	Kansas City	.....
Minneapolis	73.50	Toronto	.....
Montreal	108.50	Boston	.....
New York	108.50	Philadelphia	.....
		Washington, D. C.	.....

Besides other points not specified above.

On June 3, 9, 15 and 16, limit for return on New York and Baltimore will be four months.

Three Days to Chic

The Famous Mission Train—
Equipment the Finest from Pullman Shops

For further information inquire at City Ticket Office

600 South Spring Street, Cor.

or apply to any Agent

Southern Pacific

Ancient Time-killing Filing Methods may do for other cities. Los Angeles business men are adopting "Y and E" Time Saving Filing Systems

'Phone for Complete Filing Catalog

420-422 S. B'way

Phones: Sunset, Main 3925; Home, F. 3925

YAWMAN AND FREE MFG. CO.

Filing Systems

Torpid L

Must Not be Treated

Salts and cathartics will wake the liver to action. But note what else they do.

They ruin the stomach, so that nearly all dyspepsia is due to them.

They harden the liver, as shown by the fact that a larger dose becomes necessary.

The end is dyspepsia and constipation. You have caused what you sought to cure.

Delicate organs cannot be helped by abuse.

Drastic physic is never used by those who know. This is the day of the gentle in medicine.

Cascarets bring all the good results with none of the ill effects.

They are vegetable, exactly the opposite of harsh laxative herbs.

They aid digestion instead of weakening it. They regulate the functions which they touch.

We now sell a million boxes a year, those who know.

Cascarets are sold by all druggists. Get the genuine. The Sterling Remedy Co.

CASCARETS

Bartlett Music

GOLDEN STATE LIMITED

Eastern ...tes ...D TRIPS ...IA

Route

...e 3, 9, 10, 11, 15, 16, ...7, 8, 28, 29; August ...n Limit 90 days from ...ter than October 31,

...s for round trips are:

...$ 72.50	Baltimore .....
... 67.50	St. Louis .....
... 60.00	Memphis .....
... 73.50	Kansas City .....
... 73.50	Toronto .....
... 108.50	Boston .....
... 108.50	Philadelphia .....
	Washington, D. C. ...

...ints not specified above.

...5 and 16, limit for return on tic...
...more will be four months.

...ays to Chica...
...ated Train—
...Finest from Pullman Shops.
...ion inquire at City Ticket Offi...
...pring Street, Cor. S...

...ern Pacific

...ent Time-killing Methods ...do for other ...s. Los An...s business ...are adopting ...E' Time Saving Systems ...e for Complete ...ing Catalog ...422 S. B'way ...t. Main 3925; Home. F. 7625 ...MAN AND FORBE... MFG. CO.

Torpid Li... Treated Har...

They are vegetable. They are exactly the same as the laxative foods. They aid digestion, while ... It. They restore the ... tions which cathartics ... We now sell a million ... those who have got ...

Cascarets are candy tablets ... by all druggists, but ... get the genuine, with CC ... The box is ...

CASCA...

The most-selled ... The most-delicious ... 12,000,000 boxes sold ...

Music C...

...e Pauper of Park Lane.

By William LeQueux.

[Copyright, 1908, by William LeQueux.]

...ne, no doubt; and if she ... we could, I believe, ... the truth," Rolfe said. ... incredible that the ... most intimate friend, ... have found some secret ... wish to communicate with ... you of his safety."

... a pause. Suddenly Max ... number and exclaimed: ... Be perfectly frank ... you, do you think, at ... recently given some cause ... to the doctor?"

"... ask that?" inquired ... quick surprise.

"... reason for asking. I'll tell ... you've answered my ques...

"..." he laughed uneasily, ... and especially for... very deeply offended."

"... just offended the doc...

"... A man never knows when ... unintentional offense."

"... of having done any... ... him?"

"... that Maud asked me not ... so often, as her father ... of it."

"... tell you that the doc... ... entertained a dislike ... to ...

"... I always believed ... very friendly disposed ... but—well—why do you ... ask for information?"

"... but you promised to tell ...

"... fact is this. On the aft... ... their disappearance, ... expressed feelings towards ... not exactly friendly. It ... that he had formed ... prejudice. Fathers ... towards the men who ... daughters, you know. They ... not to be over-cautious, ... that the girl loses a ... chance of marriage," he ... known several similar ...

... Charlie thoughtfully, ... new to me. I had fat... ... that the doctor was very ... towards me. This is ...

"... ever tell you?"

"... of course, to hurt your ... was quite natural. She ...

"... dear, be true, you should ... into the past tense, ... the reply in a hard voice, ... that his friend loved ... girl with the stray, ... of hair which fell always ... white brow and gave her ... appearance. And if ... to be well, was it possible ... would have been author of ... in a foul and secret ...

"... of that dress bodice ... ugly stain still wet upon it ... Was it not in it... ... evidence, that some ... had been committed? ... behind him denied all ... the disappearance of ... and yet Max, with ... eyes, had seen him slinking ... house.

"... quite the truth, or was ... ?"

"... the problem which Max ... question ... one of the ex... ... what Rolfe ... the truth," then the ... enigma beyond so...

"... the other hand, he was ... to shield himself ... of guilt upon him, ... that was rendered ... the rest.

"... one—and only one, ... brother of his own ... fixed falsely upon what ... the most sacred—his love ...

"... real and actual truth?

...PTER XXVII.

...THE WEB.

...ed on the following ... and threatening out... ... of a thunderstorm.

... in Max's room, where ... had sat on the previous ... the polished cosmopoli... ... lazily lolling back, ... over at White's, ... to find Adam await... ... Frenchman had risen, ... merrily, took the ... cigarette, and they ... seatives to chat.

"... meeting every day to ... Adam exclaimed at ... you propose starting ...

"... thinking over the ... come to the conclu... ... at present it is impos... ... leave London. I have ... here."

... uneasily in his chair, ... him with chagrin, yet ... and such a perfect ... adventurer, that he ... the least trace of sur...

"... laughed, "that's very ... you!"

"... of such a chance ... opportunity, even to a ... said, "There's hun... ... in the deal, if ... out with me. You're ... clever. You can afford ... or two, just as well ... better."

"... ly go if it were not ... I had I must remain ...

"... with just a touch of ...

"... I understand, my ... The charming young ... with you the other ... wish you to leave her ... have all of us been ... stage of amorous ec... ... myself, I know that; ... tell you with the frank... ... I've regretted it," ... up his white palms, ... not regret. I hope to ... remarked Max Bar... ... watching the smoke ... to the ceiling.

"... but is it wise to turn ... Fortune in this way?" ... that insidious manner ... and entrapped many a ... the position calmly, ... which, by good luck, ... my hands. I want ... share with me in it. ... I like you. I ... upright man, and I ... my partner in the ... refuse to do so be... ... because a woman's ... attracted you, and ... pleasure has by re...

"... foolish in your own ... people is not the ... will suffice for you ... back and clinch the ... cheating us. I had ... Do reconsider ... it's a good fel...

"... about the ... Therefore he ... not told her ... whether ... he a woman ... of Max's ... perfect peri...

...ously with the plans he had formed. Yet what those plans actually were he had not even told the hunchback. He was a man who took counsel of nobody. His ingenious schemes he evolved in his own brain, and carried them into effect by his own unaided efforts.

The past history of Jean Adam, alias John Adams, had been one of amazing ups-and-downs and clever chicanery. He knew that Samuel Statham held him in awe, and was now playing upon his fears, and gloating over the success which must inevitably be his whenever he thought fit to deal the blow. It would be irresistible and crushing. He held the millionaire in his power. But before he moved forward to strike, he intended that Max should be induced to go abroad. And if he went—well, when he thought of his victim's departure his small, near-set eyes gleamed, and about the corners of his mouth there played an expression of evil.

"My decision does not require any reconsideration," said the young fellow, after a pause. "I shall remain in London."

"And lose the chance of a lifetime—eh?" exclaimed Adam, as though perfectly unconcerned.

"I have some very important private matters to attend to."

"I, too, used to have when I was your age."

"They do not concern the lady," Max said quickly. "It is purely a personal matter."

"Of business? Why, you'd make as much in an hour over this railway business as you'd make in twenty years here in London," Adam declared. "Besides, you want a change. Come out to the Bosphorus. It's charming beside the Sweet Waters."

"All sounds very delightful; but even though I may let the chance of a fortune slip through my fingers, I cannot leave London at present."

"By why?"

"A purely private matter," was his reply, for he did not wish to tell this man anything concerning the strange disappearance of the doctor and his grave suspicions of Charlie Rolfe. "I can tell you nothing more than that."

"Well, I'm sure the lady, if she knew that it was in your interests to go to Turkey, would urge you to go," declared Adam. "She would never keep you here if she knew that you could pull off such a deal as I have put before you."

"She does know."

"Oh! And what does she say?"

"She suggested that I should go with you."

"Then why not come?"

"Because, as I've already told you, it is impossible. I am kept in London by something which concerns the welfare of a very dear friend," Max answered. "You must put it before somebody else. I suppose the affair cannot wait?"

"I don't want to put it before anybody else. If we do business, I want you and I to share the profits."

"Very good of you, I'm sure; but at present I am quite unable to leave London."

Max was wondering for the first time why this man was so pressing. If the thing was a really good one—as it undoubtedly was, according to the friend he had consulted in the city—then there could not be any lack of persons ready to go into the venture. Was it sheer luck that had led this man Adam to offer to take him into it, or had the man some ulterior motive? Max Barclay was no fool. He had sown his wild oats in London, and knew the ways of men. He had met many a city shark, and had been the poorer in pocket through the meeting. But about this man Adam was something which had always fascinated him. The pair had been drawn together by some indescribable but mutual attraction, and the concession by the Sultan which must result in great profits was now within his reach. Nevertheless, he felt that in the present circumstances it was impossible to leave London. Before doing so he was desirous of solving the problem of the disappearance of Doctor Petrovitch, and clearing up the question of whether or not there had been foul play.

Rolfe's denial of the previous day had complicated matters even further. He was convinced, now that he had reflected calmly, that his friend was concealing something from him—some fact which had an important bearing upon the astounding affair.

Was Charlie playing a straight game? After long consideration he had come again to the conclusion that he was not!

In his ear was the voice of the tempter, Jean Adam. Fortune awaited him in that sunlit city of white domes and minarets beside the Bosphorus—the city of veiled women and of mystery he had always hoped to visit. Would he not spare fourteen days, travel there, and obtain it?

It was a great temptation. The concession for that railway would indeed have been a temptation to any man. Did not the late Baron Hirsch lay the foundation of his huge fortune by a similar trade of His Majesty the Sultan?

The man seated in the deep armchair with the cigarette between his lips looked at his victim through his half-closed eyes, as a snake watches the bird he fascinates.

Jean Adam was an excellent judge of human nature. He had placed there a bait which could not fail to attract. If not today, then tomorrow—or the next day. He had gauged Max Barclay with a precision only given to those who live upon their wits.

To every rule there are, of course, exceptions. Every man who lives upon his wits is not altogether bad. Curious though it may be, there are many adventurers to be met with in every capital in Europe, who, though utterly unscrupulous, have in their nature one point of the most scrupulous honor—one point which redeems them from being classed as utter blackguards.

Many a man, who will stick at nothing where money can be made, is loyal, honest and upright toward a woman; while another will with one hand swindle the wealthy, and with the other give charity to the poor. Few men, indeed, are altogether bad. Yet when they are, they are, alas! outsiders indeed.

Adam was a man who had no compunction where men were concerned, and very little when a woman stood in his way. His own adventures would have made one of the most interesting volumes ever written. Full of ingenuity and tact, fearless when it came to facing exposure, and light-hearted whenever the world smiled upon him, he was a marvelous admixture of good fellow and scoundrel.

He knew that his clever story had fascinated the man before him, and that it was only a question of time before he would fall into the net so cleverly spread.

"When do you anticipate you could go East—that is, providing I can get the matter postponed?" asked Adam at last, as he placed his cigarette end in the ash-tray.

"I can't give you a date," replied Max. "It is quite uncertain. Why not go to somebody else?"

"I tell you I have no desire to do so, my dear friend," was the Frenchman's reply. "I like you. That is why I placed the business before you. I know, of course, there are a thousand men in the city who would only jump at this chance of such a big thing."

"Then why not go to them?" repeated Max, a little surprised and yet a little flattered.

"As I have told you, I would rather take you into partnership. We have already decided to do the thing on a sound business basis. Indeed, I went to my lawyers only yesterday and gave orders for the agreement to be drawn up between us. You'll receive it tonight or tomorrow."

"Well," replied Max with some hesitation, "if it is to be done, it must be done later. At present I cannot get away. My place is in London."

"Beside the lady to whom you are so devoted, eh?" the Frenchman laughed.

Max was irritated by the man's veiled sarcasm.

"No. Because I have a duty to perform toward a friend, and even the temptation of a fortune shall not cause me to neglect it."

"A friend. Whom?"

"The matter is my own affair. It has nothing to do with our business," was Max's rather sharp response.

"Very well," said the other, quite unruffled. "I can only regret. I will wire tonight to Muhil Pasha, and endeavor to obtain a postponement of the agreement."

"As you wish," Max said, still angered at this importation of the woman he loved into the discussion. "I may as well say that it is quite immaterial."

"To you it may be so. But I am not rich like yourself," the other said. "I have to obtain my income where I can by honest means, and this is a chance which I do not intend to lose. I look to you—I hold you to your promise Barclay—to assist me."

"I do not intend to break my promise. I merely say that I cannot go out to Turkey at once."

"But you will come—you will promise that in a few days—in a week—or when you have finished this mysterious duty to your friend, that you will come with me?" he urged. "Come, give me your hand. I don't want to approach anybody else."

"Well, if you really wish it," Max replied, and he gave the tempter his hand in pledge.

When, a few seconds later, Jean Adam turned to light a fresh cigarette there was upon his thin lips a smile—a sinister smile of triumph.

Max Barclay had played dice with the devil, and lost. He had, in his ignorance of the net spread about him, in that moment pledged his own honor.

[To Be Continued Tomorrow.]

WOMEN WHO SUFFER

HAVE NEGLECTED TO TRY DR. WILLIAMS' PINK PILLS.

The One Remedy Particularly Suited For the Most Common Feminine Ills.

To women who suffer Dr. Williams' Pink Pills are worth their weight in gold. At special periods a woman needs medicine to regulate her blood-supply or her life will be a round of pain and suffering. Dr. Williams' Pink Pills are of untold value to women at such times for they increase that portion of the blood which absorbs oxygen, the great supporter of organic life. In this way they may be said to make new blood. They are good for men too, but are adapted in a special way to the needs of women and growing girls.

Mrs. Florence O. Bloom of Sullivan, Ill., whose husband is a superintendent for the Illinois Bridge and Iron Company, says that from her fourteenth year to her eighteenth she was in a miserable condition, suffering from weakness common to women.

She continues: "I was in bed for months and for a long time could barely drag myself around. My blood was poor, my nose bled very often and I had a very fickle appetite. Each month I suffered from agonizing pains with my knees drawn up to my stomach. It was necessary to give me morphine to relieve the pain. I ran down in weight from 140 pounds to 90 pounds in less than a year. I began to despair of ever getting well and I was indeed but a wreck of my former self.

"I was under the care of local physicians for nearly three years but grew worse under their treatment. Then we learned of Dr. Williams' Pink Pills through our druggist. My mother urged me to try them but I had given up all faith in medicine. However, I tried the pills and found to my astonishment that they relieved the pain some. I continued to use the pills and gained rapidly and today I am in still perfect health, never having had a sick spell of any consequence since.

"I willingly tell of my cure for the benefit of anyone suffering as I did. It is a duty I owe to Dr. Williams' Pink Pills for I gained health from them when death seemed inevitable."

Dr. Williams' Pink Pills are sold by all druggists, or will be sent, postpaid, on receipt of price, 50 cents per box; six boxes $2.50, by the Dr. Williams Medicine Company, Schenectady, N. Y. They are guaranteed to be free from opiates or any harmful drug and cannot injure the most delicate system.

LETTERS TO THE TIMES

[The Times freely publishes the views of correspondents without holding itself responsible for writers' opinions. Be brief, write plainly, state clearly. The space of 250 words, on the average, is sufficient for the point. Well-written letters are liable to be declined merely on account of their length.]

Public Spirit.

LOS ANGELES, May 20.—[To the Editor of The Times:] I trust you will give a few lines in the interest of bettering the lighting of our residence streets without extra cost to any one. A number of residents on our little street have agreed to light our front porch lights, leaving it optional whether we light the hall or not. By doing so it lights the front walk and makes the street present a very pretty appearance, another advantage is, prowlers cannot approach so readily without being seen.

I think if more of our residence streets were lighted in this way it would add greatly to the appearance of our beautiful city. If some one on each street would take the matter up with his neighbor, I think quite a number would follow our example, and in this way each would lend his assistance to help beautify and brighten our streets by night.

L. A. STAHL.

CATHOLIC FORESTERS MEET.

Angel City Court, No. 578, C.O.F., will give a banquet for the order's twenty-fifth anniversary Sunday night at 8:30 in Santee Hall, Pico and Santee streets. The programme is as follows: Prayer, Spiritual Director Rev. Raphael Fuhr; remarks, Chief Ranger H. F. Bischof, introducing Toastmaster John Altorf; "The Pope," Rev. T. F. Fahey; "Our President," W. J. Ford; "Our Bishop," P. F. O'Brien; song, Miss Maud Kearney; "The C.O.F.," G. F. Dexter; piano selection, Miss Nellie Tilley; "The Ladies," Joseph Scott; song, E. E. Dutton; "The God of the Order," John Kearney; "Star Spangled Banner," by all present. Members will receive communion in a body at 8 a.m. at St. Joseph's Church.

Short Foreign Notes.

Italy's imports from this country are not quite $67,000,000 a year, and ours from that country are only $36,000,000.

According to the report of the geological survey of British India the production of coal in that country in 1907 was 9,753,250 tons.

Belgium is now importing yearly about $1,500,000 worth of automobiles, motorcycles and bicycles. These imports have quadrupled in four years.

America in 1906 supplied the South Manchuria Railway with 50,850 tons of steel rails, 7422 tons of bridge materials, 205 locomotives, 2040 freight cars, seventy-two passenger cars and 123 cabooses.

The boys of the Kishoregams school football team recently refused to play for a cup on the ground that it was of foreign manufacture. As a result twelve of the head scholars were expelled.

In 1906 the receipts of the Shantung Railroad Company amounted to $1,010,706 and expenses to $424,870, and a 4½ per cent. dividend was paid to stockholders. The passenger rates are 2.5 cents first class, 1.2 cents second class, and .4 of a cent gold third class.

In 1906 the imports of wheat and wheat flour into the United Kingdom were 78 per cent. of the total supply. In 1905 the imports were 25 per cent. and in France 3 per cent. In the United Kingdom in 1906 the imported supplies of meat were 47 per cent.

What Pat Is After.

The Little Wabash River was on a rampage. Its waters were all over the bottom lands and many farms were inundated, in some cases the water coming up to and all around the farmers' homes. Among the houses to be completely surrounded was that of one Patrick O'Brien. A neighbor of Pat's, rowing a boat down the middle of the road during the flood, perceived Pat wading around out in the back yard, a tin bucket in one hand and a long stick in the other. He was advancing cautiously and at the same time poking about in the water with the stick at every step. Wondering what Pat could be about, the rower shipped oars and called out:

"What's the matter, Pat?"

"B'jabers an' I'm a-lookin' for me well, to git a pail o' wather out!" was O'Brien's reply.—Judge.

Manco Salmon

"Packed Fresh from the Icy Waters of Alaska."

FOR FRIDAY'S DINNER — AND every day's dinner—it is the the most wholesome and delightful fish you can eat.

A REAL BRAIN FOOD—AND A muscle-maker — delicate but substantial.

DELICIOUS—JUST AS IT COMES from the can—or broiled—or scalloped—or creamed.

THERE ARE A SCORE OF tempting ways you can prepare it.

GET IT FROM your grocer —15c. 2 for 25c and 20c cans.

M. A. Newmark & Company Los Angeles

Natural

Dr. Price's Delicious Flavoring Extracts

Vanilla, Lemon, Orange, etc., are as natural as the fruit from which they are made.

Bullock's

Broadway at Seventh

Mail Orders Filled — Either Phone Ex. 1500

Feather Pillows Today at 39c

From 9 to 12 m.—the lowest price, the best pillow value that has been offered this year; fine 18x23-inch feather pillows. Special, 39c—9 to 12 m., 4th floor. We reserve the right to limit quantities.

Men's 75c Shirts at 35c

Regular 75c golf shirts; slightly soiled; neat patterns; every size. Extra special for today, 35c.
50c Windsor Ties.....25c
25c Suspenders.....15c
Sample 25c Sox, 3 pairs.....50c
$3 Solesette Shirts.....$1.50
$1.50 Pajamas at.....$1.00
Wash Vests, many $3 at.....$1.50

50c Belts 25c

In black, white, tan, brown, navy, red, green, all sizes; extra special 25c.
Vanity Bags, 35c; metal.
Sample Belts, 75c; some $2 ones.
$1.25 Suede Fringed Bags, 75c.
$1.75 Music Rolls, at $1.

Fiber Rugs at $8.95

Size 9x12 feet; big enough to carpet a room; finest for summer. An odd lot at an odd Friday price—$8.95. Size 8.3x16.8, $6.95; 7.6x10.6, $5.95; 6x9 feet at $3.95.

Tapestry Rugs 98c

Size 27x54 inches. Carpet samples at a wonderfully low price—98c.

Comforters $1.75

200 exceptional values for today; covered with extra heavy silkoline; filled unusually well with fine soft cotton.

$5 Tan Oxfords at $2.95

Samples of the very styles most in demand from high-class regular stocks now. Perfect $5.00 ties and pumps; tans, including short lines from regular stock; up to $5.00 values. Special today, $2.95.

More and more women are coming to Bullock's for high-class shoes; they know they will find what they want here, be better fitted and save money.

15c to 35c Drapery at Yard 9c

Art Denim, Tick, Plain Denim, Cretonne, Scrim, Muslin. A great collection; 4th floor; 9c yard.

10,000 yards beautiful, new draperies are winning a world of enthusiasm this week; wonderful beauty; wonderful values.

$1.00 Short Silk Gloves 50c

White, mode, light tan, with double tipped fingers. Fine silk. And the great sale of Long Silk Gloves continues at $1.00, $1.25, $1.50 and $2.00 pair.

Men's $5.00 Shoes $2.55

Including $4 to $6 lines, high-grade shoes and oxfords, all styles, all leathers, hand-sewed oak soles, styles for all feet. Very special $2.55.

Sensational Friday Offering Chinaware at .. 1/2

Odd dinner sets of German china, in three beautiful decorations. Buy the full set or the single piece today at half price. Basement

50c Sugar Bowl 25c
25c Cream Pitchers 12c
65c Butter Dishes 32c
15c Spoon Tray 8c
19c Pickle Dish 10c
$1.75 Meat Platter 88c
50c Meat Platter 25c
65c Meat Platter 33c
45c Cake Plates 23c
50c doz. Individual Butters.....25c
75c Pitchers 38c
50c Chocolate Jugs 25c
$3 doz. Choc. Cups and Saucers..$1.50
$1.00 Sauce Tureen 50c
$1.75 Vegetable Dish 88c
$2.00 Soup Tureen $1.00
$3.25 Meat Platter $1.65
$3.00 doz. Dinner Plates.....$1.50
$2.50 doz. Soup Plates.....$1.25
$1.75 Oat Meal Bowls.....88c

20c Enameled Bake Pan 10c

Three-quart size; has two handles; while they last today, 10c each.

5c Gold Dust, 3 for.....10c
15c Lb. Paraffine Wax.....10c
25c Cotton Mop Cloths.....10c
15c Tin Cuspidors 10c
35c Japanned Foot Baths.....25c
20c Strainer Funnel 15c
2½c Ironing Wax, 3 for.....5c
$2.50 Lawn Mower.....$2.75

DURABILITY — QUALITY

Our Windows Offer Many Hints of Value to Those Who Would Have Artistic Homes.

New Effects in Brown

Restful Colors in Draperies and Decorative Fabrics

ONE of the latest innovations in home decorative effects is that embracing the use of draperies, upholstery materials and wall hangings in shades of brown to harmonize with the rich tones of fumed or brown oak furniture and with the leather used therewith for cushions.

OUR window display today gives hint of the restful and beautiful effects to be obtained in this direction, and in our Drapery Department will be found a representative and exclusive showing of new productions in materials and fabrics along this line.

Los Angeles Furniture Co

631-635 SOUTH SPRING ST

Between Sixth and Seventh Streets

Furniture, Carpets, Rugs, Draperies, and Wall Papers. Exclusive Productions of Highest Character.

HONESTY — QUALITY

LET US SEND YOU PARTICULARS about the club through which you can get the New Standard Encyclopedia at half price, payable a little at a time. A postal addressed to The Times will bring you full information and a free book.

Labor Saving Office Appliances

GRIMES-STASSFORTH STATIONERY CO.

232-234 S. Spring, Los Angeles

Largest and finest stock of

Dinner Sets

in Southern California.

Parmelee-Dohrmann Co.

436-44 South Broadway.

HANAN SHOES

For men and women. Catalogue mailed free.

Baker

TWO STORES

461 S. Broadway. 239 S. Spring St.

If you don't buy your suit at "Kahns" you don't buy your suit "RIGHT"

457 So. Broadway

Knabe Pianos

The Wiley B. Allen Co.

416-418 So. Broadway.

Ivory Soap is cheap; a cake of it costs only a few cents.

But please, *please*, don't buy Ivory Soap because the price is small.

Buy it because it is made of good materials; because it contains no "free" alkali, and because it will not injure the finest fabric or the most delicate skin.

Ivory Soap

99 44/100 Per Cent. Pure.

Schools and Colleges

Full particulars, together with catalogues, circulars, etc., of Universities, Colleges and Private Schools advertised in these columns may be had free of charge by calling or writing The TIMES FREE INFORMATION BUREAU.

Marlborough School For Girls

Certificate admits to college. Pupils taken from not received.

Reluctant from school last attended absolutely necessary if applicant is unknown to the principals.

MRS. GEORGE A. CASWELL, Principal.
MISS GRACE WILTSHIRE, Associate Principal.

Marlborough Preparatory School

621 WEST ADAMS STREET.

Girls under 14 years old. New term opens February 11th. Boarding pupils received any time. Large grounds suitable for outdoor exercise.

MISS IDA B. LINDLEY, Principal.

The Brownsberger

HOME SCHOOL FOR WOMEN

HARVARD SCHOOL (Military)

Western Ave. Summer Session begins June 22. Send for illustrated catalogue. Phone 10000. Granville C. Emery, LL. D., Head Master.

CALIFORNIA MILITARY ACADEMY

SANTA MONICA, CAL.

College preparatory and business courses. Ideal winter climate. Only school in the vicinity of Los Angeles situated directly on the Ocean Front. Catalogue on application.

School of N. L. Corinne Westlake Art and Design

Park. Every branch; day and night. Illustrated prospectus. Phone Hight. L. L. G. MacLeod, Director. Classes all the year round.

Woodbury Business College

509 South Hill Street. Day and Evening.

CALIFORNIA CALIFORNIA

Teachers wanted. Teachers prepared for examination.

Los Angeles Business College

Established 1889. 917 W. 8th

HEALD'S Business College

(The Southern California)

634 S. Grand Ave., Los Angeles.
J. W. LACKEY, Manager.

MISSES de LAGUNA AND MISS VANCE'S SCHOOL FOR GIRLS

THE WESTLAKE SCHOOL

Accredited to leading colleges. 612 Shatto Alvarado street. Main 480. Home 1888.

GIRLS' COLLEGIATE SCHOOL

(Case de Nosse)

ADAMS AND HOOVER STS.

Alice K. Parsons, Jeanne W. Dehnus, Principals.

Ocean Steamships.

North-German Lloyd

Fast Express Service

PLYMOUTH—CHERBOURG—BREMEN—10 A. M.

Kaiser d. Gr.....June 2 | Kronprinz Wm.....June 16
Cecilie .....June 9 | Kaiser Wm II..June 23

Twin-Screw Passenger Service

PLYMOUTH—CHERBOURG—BREMEN—10 A. M.

Derfflinger.....May 26 | Kurfuerst.....June 11
Lostow.....June 4 | Bremen.....June 18

Mediterranean Service

GIBRALTAR—NAPLES—GENOA, at 11 A.M.

K. Luise.....May 30 | P. Irene.....June 13
K. Albert.....June 6 | K. Luise.....July 4

North German Lloyd Travellers' Checks

Oelrich & Co., No. 5 B'dw'y, New York

ROBERT CAPELLE, 230 POWELL ST., SAN FRANCISCO, CAL., OR HUGH R. RICE CO., 600 S. SPRING ST., AND LOCAL AGENTS.

CANADIAN PACIFIC

Empress Line of the Atlantic.

LESS THAN FOUR DATES AT SEA.

The Empresses sail from Quebec to Liverpool in six days; two days on the majestic St. Lawrence. Speed, comfort, elegance and safety are combined in these splendid express steamers. Ask any ticket agent for particulars, or write.

A. A. POLHAMUS, T. P. A., 229 So. Spring St., Los Angeles, Cal.

Legal.

SUPPLIES FOR THE SEVERAL STATE HOSPITALS.

Commencing July 1, 1908, and ending June 30, 1909. Notice is hereby given that sealed proposals will be received at the State Hospital located at Stockton, Napa, Agnew, Ukiah, and Patton, and the Home for Feeble-Minded at Eldridge, up to three hours designated by the Boards of Managers of the several said hospitals for opening bids on June 12, 1908, for furnishing furniture and household goods, provisions, fuel, forage, drugs, clothing or material for clothing, and all other supplies for the said hospitals for the twelve months ending June 30, 1909. Bids will be awarded on articles. Taking into consideration quality, price and fitness, preference will be given to articles manufactured or grown in the State of California. Blank forms and schedules of supplies needed may be obtained by applying to the hospitals above named, or to this commission at its office in Sacramento. The several Boards of Managers reserve the right to reject any or all bids.

By order State Commission in Lunacy.

GEO. HUESTIS, Secretary.

Los Angeles County—Its Cities and Towns.

NEWS REPORTS FROM CORRESPONDENTS OF THE TIMES.

BLAZE BARRIERS.

SWATH CUTTERS SCORE ANOTHER.

FURTHER REACH FOR MOUNTAIN FIREBREAKS.

Rangers Complete One Which Will Protect the Acreage Lying North of Dark Canyon and West and North of Big Tejunga—Valuable Heirlooms Rescued from Sewer.

Office of The Times, No. 28 S. Raymond Ave.

PASADENA, May 22.—Work on the big firebreak that will protect the acreage lying north of Dark Cañon and west and north to the Big Tejunga has been completed. A swath between fifty and sixty feet wide and a mile and a half long has been cut in the brush by Ranger J. G. Stanchfield and his corps of twenty-five men. The land on either side of this path lies thus protected from fire that may burn up to the opposite side.

Now the efforts of the forest ranger and his men will center on building a big break from the east side of the Arroyo Seco at Dark Cañon, easterly over the top of Brown Mountain to Mt. Lowe. It is expected that the $2500 donated by the county, the city, and local water companies for this purpose will be used before the work is completed.

Ben Reed, another forest ranger, is doing a big piece of work in conjunction with the firebreaks. This is the building of a trail from the junction of the Arroyo Seco and West San Gabriel cañons, known as the flats, to Mt. Lowe. This trail is about three miles long, and its value is apparent. When it is completed, men may be rushed from Pasadena and neighboring towns over the Mt. Lowe Railway to the summit and hurry down over this new trail to a fire that may be raging in the West Fork, upper Arroyo Seco or Big Tejunga. It is the biggest asset to the protection of forests that has been conceived in Southern California. Through the present trails it would take hours to reach this central point.

In case that there is not sufficient funds to complete the firebreak running east from the Arroyo Seco, more money will in all probability be donated by the Supervisors next year.

HEIRLOOMS IN SEWER.

Rings and other jewelry of about $100 in value, but more precious on account of their association, were dropped in the toilet yesterday by Mrs. F. F. Stare, a guest of Mrs. Floyd J. Nutting of No. 219 Madeline Drive. The heirlooms were in a bag, and plumbers were called to search the mains from the house to first manhole. At first there was almost no hope of the recovery of the jewelry, but the valuables were found in the manhole, after screens were placed to catch them at the sewer farm.

NEW TRADE BOARD QUARTERS?

One of the most generous offers ever made in this city has been laid before the local Board of Trade for consideration at the annual meeting on Monday night. It is of three rooms on the sixth floor of the Chamber of Commerce building on East Colorado street which are offered to the Board of Trade gratis provided that they are occupied as headquarters at once.

In addition to three rooms, one of which is suitable for an office and the other two of which may be thrown open for an assembly room, the use of the roof garden on top of the building is offered. As this is the tallest building in the city and overlooks the whole of Pasadena and its environs, this feature is one of the most attractive from a Board of Trade standpoint.

An objection that has been raised by some is that the rooms of the organization should be on the ground floor, but others point to practically every other city in Southern California or the West where the rooms are in the building. The rooms offered are on the sixth floor and look off over the northwest section of the city toward La Cañada.

The fact that the Board of Trade pays practically $1000 a month rent in the present quarters is considered to be one of the arguments in favor of the change.

STOLEN IN Y.M.C.A.?

Although an account published to the effect that $210 in gold coin was stolen from the clothes of W. O. Wengren in the local Y.M.C.A. gymnasium Wednesday night, there is considerable doubt of this point held by the local police. Although Wengren took a bath and left the association shortly before 6 o'clock, he did not discover his loss until ready for bed three hours later. It is argued that he should have discovered this before, as the money was heavy, ten $20 gold pieces and two $5 gold pieces being in the pocketbook.

There have been very few thefts of even minor articles in the Y.M.C.A. and these have been run down. Secretary Eaton T. Sams of the association is inclined to believe that the money was mislaid or stolen elsewhere, as several other places were visited by the young man in the course of the evening.

MORE LIGHTS FOR CITY.

The first fruits of the recent bond issue of $50,000 to complete the municipal street-lighting system will be realized, when eighty new arc lights are added to the present number in the city. Superintendent C. W. Koiner, who recently took charge of the plant, has made a thorough inspection of the city by night and believes that when the new arcs are installed this will be the best lighted city of its size in the world.

MUST RECORD DEEDS.

Owners of property who have failed to record their deeds are urged to do so, by City Auditor and Assessor Kellogue. After June 1 all property will be assessed to the name of the owner booked in the County Recorder's office and those who hold deeds unrecorded may find a mixup when they come to pay their taxes and may fail to get the proper notices of dates.

BIG BLAST SUCCESS.

One hundred pounds of dynamite was used yesterday in blowing off one of the biggest ledges of rock ever moved at one time on Mount Wilson. The attempt was a complete success and by 7 o'clock last night the trail was again clear of the fifteen feet of rock that piled up on the roadway after the detonation. Nearly 150 sticks of dynamite were used in blowing off the ledge and this was all fired at once. The explosion shook the entire mountain. The ledge was located just below Martin's camp and hung over the trail.

PASADENA BRIEFS.

Clarence Barker defeated Herbert Lockwood at Pasadena High School at tennis yesterday, by a score of 6-2, 6-4, and now must play Harold Beberig for the privilege of representing the school at Harvard next Saturday.

Applications for joining the boy's summer camp of the Y.M.C.A. will be received today at the association. Director George W. Braden will have charge of the camp this year.

John Blick, younger son of Mr. and Mrs. J. S. Blick of Winona avenue, will leave soon for an extended trip into the Far North. His destination is Siberia, and while away he will look after the interests of his brother-in-law, Maj. F. R. Burnham.

Kate T. Chase, daughter of Mr. and Mrs. Thomas A. Chase, died on May 19. The funeral services will be held at the parlors of William H. Pierce & Co., at 3 o'clock this afternoon.

The funeral of Mrs. Sophia Linney, who died Tuesday, will be held this afternoon at 2:30 o'clock at the parlors of Reynolds & Van Nuys Co.

Assisted by outside talent, the students of the High School gave a creditable concert last night. Quite a neat sum was netted for the piano fund.

A full complement of new Springfield rifles has been received by Co. I of this city, and will be used in place of the Krags.

BRIDGE PARTY.

One of the most delightful functions of a gay week was the bridge party given yesterday afternoon by the Misses Lutz at their home on South Orange Grove avenue. Tables were arranged in the drawing-room, library and reception hall for twenty-eight players, and amaryllis, Japanese lilies and garden roses were used in ornamentation of these rooms. In the dining-room, where refreshments were served after the games, coreopsis was used both on the mantel and table, and Mrs. William F. Knight and Mrs. Ernest H. May presided over the tea cups. The prizes were won by Mmes. Ernest B. Hoag, Emil Kayser, Benj. Blossom, W. S. McCay, Bruce Wetherby and Miss McGilvray. Those who participated in the games were Mmes. George G. Guyer, Lawrence Hurlburt, Hiram Barlow, Benjamin Blossom, Walter Raymond, Henry T. Fuller, Emil Kayser, F. B. Wetherby, John Visscher Eliot, Henry H. Sinclair, Chatfield, Hugh E. Montgomery, Helen Belford, Edwin Neff, Henry H. Sherk, I. B. Winslow, Walter S. Wright, Chas. W. Bell, Corwin, Joseph F. Condit, W. S. McCay, Eben Clapp, Misses McGilvray, Ransome, Auten. Those invited in for tea were Mmes. J. Dawson Thomson, Harry H. Trowbridge, John E. Marble, Robert T. Vandevort and Miss Sinclair.

Mrs. Thaddeus S. UpdeGraff was the hostess yesterday at a prettily appointed luncheon given at the Pasadena Country Club, where covers were laid for twelve. The table was decorated wtih pink gladioli and maidenhair ferns, arranged in a low basket tied with green tulle, and ferns were scattered over the cloth. Those present were Mmes. Harry Gray, Fred Elmer Wilcox, Walsteig Root, William Park, Arthur A. Libby, E. J. Bennett, H. W. Bailey, Harrison I. Drummond, Charles Russell and Edward H. Groenendyke.

Pictures framed at Wadsworth's.

Hotel Vista del Arroyo. Desirable furnished bungalow with board.

See Phelps for fine wall paper.

Sweet Pea Farm the latest attraction.

HER FIRST STAR ROUTE.

One Running from Santa Monica Is Now in Operation to the Mountain District.

SANTA MONICA, May 21.—The first and only Star route mail service out of Santa Monica is now in full swing. It is to the newly established postoffice of Topango, at the junction point of Topango and Garapato Cañons, fifteen miles from this city. Charles Greenleaf is the postmaster and there is a daily mail service. There are six different carriers on the route, one making the trip each day of the week. The carriers are residents of the cañon who have regular days upon which to make their trading trips to the city. The new office will accommodate a large number of ranchers who make their homes in the cañons and mountains and have heretofore received their mail at the Santa Monica office.

City Recorder H. C. Rogers has been appointed justice of the peace for Baldona township. He succeeds J. L. Wheat, who recently tendered his resignation, and will serve through the term for which Wheat was elected. Windward Avenue is the seat of justice for a territory extending as far to the east and south as Inglewood, although since that city was incorporated very few cases have been brought from there to this beach for trial.

Mr. and Mrs. M. Kunkel of Chicago, who spend their winters on this beach, will depart tomorrow for Europe. This is their sixth trip abroad and in leaving the seaside it is with a purpose to turn for the next winter months.

Saturday afternoon the Santa Monica and Polytechnic High School teams will play their last game for the second. The scene of the contest will be the local grounds.

Mrs. Edmond Codington of Chicago died at her winter home on Ocean avenue at an early hour this morning, after an illness of several months' duration. She came West eight months ago for the benefit of her health, being accompanied by her husband. The remains have been taken East for burial.

Inglewood cars to the Sweet Pea Farm.

WILMINGTON.

WILMINGTON, May 21.—Liquor licenses here were readjusted for the fourth or fifth time. The liquor men were dissatisfied with the license as adopted by the first board and have made several demands for a reduction which has regularly been granted. The present board, however, has now an ordinance on its passage giving retail licenses at $30 per month.

The Harbor Committee of the City Trustees is now struggling with the new railway problem. The people are many of them urging that the franchise for the Harbor Railway shall be granted at once. The matter of occupying Vermont avenue is one of the vexed questions. As the company owns land along the line to the very shore, many think that it should run its line through its own holdings, or make a bee line for the very shore, instead of turning on lower Vermont avenue. The company prefers the avenue, as its holdings are on the line where it is proposed in time to dredge a canal from the bay front to Nigger Slough and the company will need the land for this purpose.

150 varieties at Sweet Pea Farm.

OLD-TIMER PASSES.

OCEAN PARK, May 21.—Mrs. Margaret A. Falsey died at the home of her sister, Mrs. Sarah Sheets, of No. 2420 Main street, at 2 o'clock this morning. She had been a resident of California for thirty-five years, and was 67 years of age. She leaves a daughter, Mrs. C. A. Hawkins, of this city, and two sons in Tucson, Ariz.

Announcement is made of the approaching marriage of Miss Katherine Herter of Raymond avenue to Melville H. Hall of Santa Monica. The nuptials will be celebrated at the home of the groom's parents on the evening of Wednesday, June 3.

Sweet Pea Farm the latest attraction.

TROLLEY LEAP.

CROSS-CUT ROAD NOW ASSURED.

BUILDING TO BEGIN WEST OF LONG BEACH SOON.

Owners of Property Between That City and Wilmington Receive Word That Material and Workmen Are Being Assembled by the Pacific Electric for That Purpose.

LONG BEACH, May 21.—Owners of the hundreds of acres on the flats between Long Beach and Wilmington who more than a year ago granted to the Pacific Electric a private right of way through their holdings for a direct line to Wilmington, have received assurance that the company is now assembling material and workmen and that work will begin within a few weeks. It is understood that the concessions granted across the Dominguez tract will expire in August, and will not be renewed. There is at present a considerable volume of traffic between Long Beach, Wilmington and San Pedro, although the trip involves a ride around by Dominguez or by rail to West Long Beach and then across the bay.

The Pacific Electric owns a city franchise out Third street where it intersects a private right of way around Riverside drive and through the Long Beach Harbor tract, over what is known as Commercial avenue, which would take the line into Wilmington.

LONG BEACH BRIEFS.

Complimentary to the officers of the visiting warships, a ball will be given at Hotel Virginia Saturday night.

Statements of the four national banks published today show combined resources of $2,590,290.71, and individual deposits of $1,149,316.68. The National Bank of Long Beach leads, with resources of $1,248,440.22.

James Sharp, engineer of the Salt Lake switch locomotive which runs between the city and West Long Beach, has developed a fad, that of snake charming, and at Terminal, where he lives, finds plenty of the reptiles, and carries them with him on his trips. This morning, while the engine was at Cedar and Ocean avenues awaiting orders, Sharp startled tourists by having two of his pets running about over his neck, arms and head. Both were rattlesnakes, and are perfect pets, generally while he is on duty resting contentedly in the pockets of his jumper. The only man who worries is Sharp's fireman, who frankly says, however, that it has made him a teetotaler.

The City Council today wrestled with the ordinances regulating gas, telephone and electric light rates, but finally decided to let the ordinances wait a week. The Council did decide, however, to make the rate of $1 per 1000 feet on gas and allow the companies to add 20 per cent. penalty if not paid before the tenth of each month.

150 varieties at Sweet Pea Farm.

JOYS IN STORE.

Formal Opening of Venice Resort for Summer Season Will Take Place Next Month.

VENICE, May 21.—The formal opening of the Venetian resort for the summer season will take place June 21. The Venice band, under the leadership of E. E. Miller, will then start afternoon and evening concerts and the several other attractions of the pier, Windward avenue and the Midway Plaisance will open. The date will also mark the opening of the new bathhouse, the largest institution on this part of the coast.

FOR MEMORIAL DAY.

The programme for the Memorial Day exercises for the 30th inst., has been completed. The procession will form at 10:15 o'clock a.m., with Rykert's military Band in the lead, followed by Hopkins's squadron of United States veterans, the Venice life saving corps and the first battalion of the Uniform Rank Knights of Pythias. The exercises are to be held in the auditorium, where the oration of the day will be delivered by Kenton A. Miller. Judge Curtis D. Wilbur will preside and deliver an address. There will also be a number of musical selections. Following the exercises indoors the procession will march to the end of the breakwater, where the naval memorial service will be read and flowers will be strewn on the water in honor of the memory of the dead of the navy.

VENICE NOTES.

The merchants of Venice, their wives and families, will go to Santa Monica Cañon Monday for the outing that has come to be the annual day of rest and recuperation. It will be a regulation basket-picnic affair, with sports and amusements beneath the shade of the old sycamores.

Rev. George T. Weaver has been engaged by the California Chautauqua Association to deliver a series of four lectures here during the July session. He will speak on "Nerve Culture."

Inglewood cars to the Sweet Pea Farm.

CAR STRIKES HIM.

Los Angeles Salesman Is Knocked Down on Redondo Railway Line.

REDONDO, May 21.—Henry Webber, an agent of the Armour Packing Company, residing in Los Angeles, was struck at the corner of Emerald street and Catalina avenue, this city, last night, by a car of the Los Angeles and Redondo Railway, and painfully, although not seriously, injured. Webber had finished making his rounds in this city and Hermosa Beach and was going down town to catch a car for his home in Los Angeles, when the car struck him. He fell on the fender and was thrown heavily to one side and rendered partly unconscious. The car was in charge of Motorman Elmer W. Stiles, and was on the way to the car barns. Stiles and the conductor of the car picked the injured man up and carried him into the Star grocery, near by. Dr. Hancock was summoned and made an examination. Finding no serious injury, Webber was sent home.

The motorman says that he saw the man start across the street when the car was about 100 feet distant, that he immediately shut off the current and began ringing his gong, at the same time applying the air. It seemed to make no difference to Webber, however, and he was struck just as he arrived at the track. The car was brought to a stand about a length away. Mr. Webber, who is very deaf, states that he never saw the car at all. He seems to think that the car was going at an unusual speed. Stiles, the motorman, has been only a few weeks in his present occupation, but is an old locomotive engineer, and is regarded as especially careful.

ROYAL ARCH MASONS.

Redondo Chapter, No. 194, Royal Arch Masons, was formally instituted last night at the Masonic Temple on Catalina street, Grand High Priest W. F. Moebus officiating, and the chapter officers were afterward duly installed. Grand Lecturer Henry Ashcroft acting as master of ceremonies. The last Grand Chapter granted a charter to the local organization. The following officers were installed: High Priest, E. Cowperthwaite; King, A. B. Steel; Scribe, J. C. Gillespie; Treasurer, W. F. Sprinkle; Secretary, C. H. Mongold; Captain of the Hosts, W. A. Anderson; Principal Sojourner, W. F. Sprinkle; Royal Arch Captain, R. D. Smith; Masters of the Vails, First, Fred Howland; Second, C. J. Coleman; Third, William Kern. After the exercises the company sat down to a spread. Among the visitors was Deputy Inspector Gaynor of Los Angeles.

250 acres sweet peas. Inglewood cars.

FRACAS IN CHURCH.

Colored Men Quarrel Over Woman at Choir Practice—Gun Play Is Alleged.

MONROVIA, May 21.—Union and Confederate veterans will unite in observance of Memorial Day. The public schools of Monrovia and Duarte and citizens in general will participate. Rev. A. E. Johnson of the First Congregational Church will make the address at Live Oak Cemetery. A union memorial service of all the churches will be held at 3 p.m. at the Woman's Clubhouse the 31st. inst.

REVOLVER IN CHURCH ALLEGED

Duncan Shaw, a colored man, was arrested today on a charge of murderous assault preferred by another negro named Burleson. The offense is alleged to have occurred night before last in the Mt. Zion Methodist Church. It is averred that Shaw followed his wife and Burleson to the building, where choir practice was being held. All three entered. Burleson says Shaw drew a revolver and threatened his life if he should ever again act as Mrs. Shaw's escort. All the parties are no longer young. The case will be set for trial before Justice Holloway.

BANK DEPOSITS INCREASE.

National bank deposits have increased over 25 per cent. since January 1. The First National has over $383,000, the American National $130,000. Saving banks also show a substantial increase despite the fact that there has been a heavy reduction of the labor forces excepting in the building trades. Savings deposits aggregate $450,000.

MONROVIA NOTES.

Postmaster C. H. Anson has the plans for the new office fixtures. The changes will cost about $1000.

The death of Mrs. Susan J. Best of Ronceverte, W. Va., occurred last evening at the home of her son, M. H. Best. She was the widow of Col. Ellory Campbell Best. The funeral services will be conducted from the residence of her son, North Primrose avenue, at 2:30 p.m. tomorrow.

POMONA.

POMONA, May 21.—J. P. Transué of Los Angeles, J. A. Fields of San Francisco, members of the State Board of Building and Loan Commissioners, were here yesterday and examined the affairs of the Pomona Mutual Building and Loan Association and found them in good condition. The total assets of the association are now $277,725.67, and Secretary C. I. Lorbeer states that twenty-five loans have been made for the erection of new houses since the first of this year. The new Home Builders' Association, just organized here, is commencing to make building loans, and the demand continues good. Pomona has never experienced such an era of the erection of new homes, both in number and character.

In the arrest of M. Smith and George Scott, Constable Slanker thinks he has captured the principals in the gang which has been thieving considerably around here and Spadra of late. The two men were arrested, charged with stealing groceries from the railroad station, consigned to the Spadra store. Smith was convicted and taken to the County Jail yesterday. Scott is out on $1000 bonds, pending a hearing. It is said that he "peached" on his pal. The theft of a medicine case and contents belonging to Dr. F. Garcelon and twenty-five pounds of butter billed to the Spadra rock quarry have been traced to the men, as well as the theft of other petty articles.

There is much street improvement and other work being done now in the northwest part of the city. Sidewalks and curbing are being built on the north side of Holt avenue, from White avenue to Huntington boulevard, and will be extended on the south side of the street from Holt to Hamilton avenues. The street improvements are all in for three blocks in the Ganesha Park tract, from White avenue across Huntington boulevard to Hamilton avenue, and a crew is at work laying water mains in the tract, while another gang of men and teams are grading, hauling dirt and leveling. Building in the tract has begun.

Miss Mary C. Davis is expecting an extended visit from her mother and sister of Des Moines, Iowa.

The newly-elected officers of the Pomona Women's Club are: Mrs. Henry Hanson, president; Mrs. A. S. Avery, vice-president; Mrs. A. S. Skinner, secretary, and Mrs. J. W. Wilkerson, treasurer.

250 acres sweet peas. Inglewood cars.

SAN PEDRO.

SAN PEDRO, May 21.—The Rev. W. C. Botkin, pastor of the Methodist Episcopal church, was treated to a pleasant surprise last evening, when a number of his young parishioners assembled at his home to tender their appreciation of his services in church work, since taking charge several months ago. After the formalities were over the visitors proceeded to the Epworth League rooms, and the evening was entertainingly passed in games and music.

It was decided at the City Trustee's meeting yesterday afternoon, that in view of the small amount of misdemeanor cases occurring in this city that the service of three special policemen could be safely dispensed with, and a resolution to that effect was adopted. This move will still leave the city protected as two officers and the City Marshal, besides the township Constable, are on duty.

Sweet Pea Farm opening Sunday.

TO QUIT LIGHTING BUSINESS.

Chicago Can Save Money Buying Electricity and Municipal Enterprise Will Be Dropped.

[BY THE ASSOCIATED PRESS—A.M.]

CHICAGO, May 21.—The city of Chicago is going out of the electric lighting business.

City Electrician Carroll is now winding up the enterprise, and within a month the municipality will have retired as a producer of electricity. The retirement probably will be permanent.

In the future the city will purchase all the current required for the municipal electric lighting system from the sanitary district.

The city's steam plants are being turned into distributing stations for the drainage canal current, which the Council has contracted to purchase at $15 a horse power. In this way the city will be enabled to light the streets at a great reduction from the cost in the past.

At present 5623 city electric lights are being operated, with canal current, leaving 2171 operated from the city plants, which will be transferred into distributing stations in the next month.

The city, also will open within a few days a transforming station, in which the canal current will be distributed directly from the canal feed wires. Several other transforming stations are to be established this year, and the city will then purchase all the current possible to use within the limitation of extension imposed by the City Council.

MARK TWAIN TALKS.

Humorist Tells Book Sellers at Banquet How They Provide His Diet and Praises Them.

[BY THE ASSOCIATED PRESS—A.M.]

NEW YORK, May 21.—At the annual dinner of the American Book Sellers' Association, Mark Twain, in his usual white flannel suit, told how well his books had sold since they had passed from subscription agents into the hands of the book sellers.

"For thirty-six years my books were sold by subscription," he said. "The books passed into the hands of my present publishers in 1904, and then you became the providers of my diet. I think I may say, without flattering you, that you have done exceedingly well by me.

"By the terms of my contract, my publishers had to account to me for 50,000 volumes per year for five years, and pay me for them whether they sold them or not. It is at this point that you gentlemen come in, for it was your business that unloaded the 250,000 volumes on the public in five years if you possibly could. Have you succeeded? Yes, you have, and more. For in four years, with a year still to spare, you have sold the 250,000 volumes and 240,000 besides."

The story teller then said he was building a farmhouse with the proceeds, where he intends to take a vacation for thirty or forty years before completing the five books he is now engaged on.

CORONER TO REPORT TODAY.

Developments of Interest in the Gunness Murder Mystery Are Expected.

[BY THE ASSOCIATED PRESS—P.M.]

LAPORTE (Ind.) May 21.—Tomorrow promises developments in the Gunness case. Early in the morning Coroner Mack will file his official reports on the deaths of the three children of Mrs. Gunness. Some time during the day the grand jury will be given the facts, and, if bills are voted, they will be returned to Judge Richter.

Tomorrow, also, Sheriff Smutzer will resume digging for bodies in the Gunness yard.

In spite of the denial of John Larson, No. 992 Francisco street, Chicago, that his uncle, Peter Paulsen, the supposed father of Mrs. Gunness, was a well-known magician in Norway, as stated in the Associated Press cablegrams from Christiania, William Williamson of Rochester, Ind., has written the authorities that he knew the family in Norway. He says that once a year Peter Paulsen and his troupe came to Fredrichsbung, Norway, where he and Mrs. Williamson lived, and gave public exhibitions in the gymnasium, a building owned by the government. It was on one of these occasions that Mr. Williamson was in the orchestra and played for Mrs. Gunness, then Jennie Bella Paulsen, a girl of 12 years, while she walked the light rope and afterward danced.

On Friday, May 22, Executor Fogle will hold a public sale of the personal property left by Mrs. Gunness. According to the reports that have come in, one of the liveliest days of the case will occur, for museum owners from all over the country are clamoring for the things that will be disposed of that day.

Southern Iowa was hit yesterday by a terrific windstorm, which at Albia assumed the form of a tornado. The Grant School in Albia was wrecked, and the roof crashed through to the rooms below, just fifteen minutes before assembling time. Pupils and teachers escaped injury. J. M. Taylor was killed by a corn crib falling on him.

509-511 So. Main St.

COLYEAR'S

Where Bargains Reign

509-511 South Main Street

Get Acquainted Sale

Is of Money Saving Value to Every Furniture Buyer

Liberal Credit Store

Bona fide bargains—real close to cost prices obtain at the big new store—We are perfectly satisfied to let you be the judge of the values when you see the items. Here is a quartette of specials that you'd not find at any other store at our price, and they indicate our desire to get acquainted with you.

End-of-the-Week Specials

It Will Pay You to Put This Big Store on Your Shopping List.

LIKE CUT

Iron Beds Cheap

This popular circle pattern, as illustrated is a substantial and handsome bed, choice of several colorings, exceptional value, like trading dollars, at $5.45

Morris Chairs

At Very Great Reduction

Like Cut

Substantial oak in golden finish, has removable velour cushions, well made, spring seat. Good and roomy and exceptional value at $6.75

Complete Line of Mission and Other Handsome Rockers

Sanitary Couches.. $3

Steel constructed, ... tainly a very low ...

LIKE CUT

Vernis Martin Finish Iron

Heavy massive style, Vernis Martin finish. Pattern as illustrated, ... bought better bed value .....

PROMPT DELIVERIES WITH OUR OWN WAGONS

Our own vans will deliver all goods promptly, they are also ready to move you anywhere, any time.

Including All Nearby Towns.

CITY STUNTS 'EM.

CHILD STUDY FOR BANKERS.

COUNTRY BEST TO GROW UP IN, SAYS LOCAL EDUCATOR.

Entertaining Address Is Heard by Members of Local Chapter of the American Institute of Banking, Who at Business Meeting Elect Delegates to Providence Convention.

Seventy bank clerks of Los Angeles and suburban cities attended last night the regular monthly meeting of Los Angeles Chapter of the American Institute of Banking, which was held in the Chamber of Commerce building. August Hartnack, president of the chapter, presided, and the principal business of the evening was the election of delegates to the annual convention of the institute, to be held at Providence, R. I., on July 22, 24, 25.

The evening opened with vocal numbers by A. Rivinius, followed by an entertaining address by Prof. M. C. Bettinger, Assistant City Superintendent of Schools, who spoke on the subject of "Play As a Factor in Municipal Life." It was entirely foreign to the subject of banking, but was received with marked attention.

The speaker stated that the many evils of which society is trying to rid itself are really caused by the indifference and carelessness of society, and, as children are the basis of society, they should be started right. Play and environment are the two things that mould child character. There is just as much wickedness in the country as in the city child, he said, but the question is whether it is better to raise children in the quiet of country life, with its green grass and blue sky, or to have them hemmed in by tall buildings and in the noise and banging and nervousness of city life.

The street-educated child is sharp, keen and shrewd, but his development stops there, and he has small chance to broaden into a sturdy man or woman.

Play is the business of childhood, continued Mr. Bettinger, for it throws the child wide open and gives it a chance to develop.

City life is bad for children, insisted the speaker, for there are flowers they must not pick, trees they must not climb, rocks they must not throw, and water in which they must not swim. These repressions stunt the childhood of city life, and it is small wonder that nearly all the high places of public life are filled by men from the country. Los Angeles has seven playgrounds for its children, and is doing as well as any city in the country.

After Mr. Bettinger's address came a reading by H. L. Pierce, then the election of the following ten delegates to the annual convention: L. H. Clyville, H. L. Pierce, August Hartnack, J. J. Rutherford, Roy Davis, G. K. Barrere, F. N. Thomas, G. S. Pickerell, John Veenhuyzen and F. E. Prior. These will meet and select one or more to attend the convention.

AFTER THE SILVER CUP.

Fifth Annual Competitive Drill of Fraternal Uniform Rank Companies a Week from Tonight.

The fifth annual drill of the companies from the K. of P., K.O.T.M., P.O.F. and T.F.B., will be held Friday evening of next week at the Shrine Auditorium.

This will be the fifth contest between these companies, for the silver cup. The prize has so far been carried off by the T.F.B. company. The coming contest promises to be spirited, as each of the competing companies is determined to take the cup. The executive commanders are: Capt. M. C. Mohen, Company 25 K. of P.; Capt. A. Whitney, Company 22, K. of P.; Capt. George A. Kelley, Company 22, K.O.T.M.; Capt. C. Anderson, Company B., P.O.F.; Capt. W. L. Grein, Company 2, T.F.B.

FREIGHT DELAYED.

A broken flange caused a freight car on the Los Angeles-Pacific line to jump the track near Buena Vista-street depot at 8:30 o'clock last night, with the result that all freight traffic over the Hollywood route was tied up for several hours. Passenger traffic was handled with little delay. No one was hurt.

MONEY IN ...

"Don't Worry" ... Show and Reception ... Benefit ...

Nearly $300 was ... tertainment given ... "Don't Worry" pinafore ... last night, for the ... way Department ... Association. The ... made that Arthur ... scribe $50 to the ...

The Auditorium ... store employes and ... every number on the ... applauded generously ... ance was given ... H. E. Carroll, and ... troupe were selected ... working force of the ...

C. Winchell, ... pire dress of ... silk over taffeta, ... Sembrich and ... "Lucia" in which ... hat. His number ... loud applause. The ... gown was artistically ... mounted with ...

C. E. Adams ... and the end-man ... G. A. Skinner, ... Meeker. ... "coon" songs ... bers. J. C. ... which he impersonated ... laundryman in a ...

The closing number ... especially effective ... descended, large ... serpentine paper ... the audience. The ... der the direction ... The stage setting ... W. Metcalf, W. ... business manager, ... was the treasurer. ...

The purpose of the ... Association is to ... ary to employes ... they are ... death benefits. ... erated independently ... management, but ... generous donations ... from time to time ...

Rug ...

Do you ... "Constantine ...

Or the ... made of ... cut wool ... away in ...

Or the ... number of ... rugs are ... over night ...

Before ... rug read ... this week ... SATURDAY ... POST. It ... pert; it ... many ... fakir, and ... is more ... to detect ...

The Co...

Our Dr... Copies ... dress by ... 406 S. ...

VOTES THAN VOTERS.

...ake in Casting of Ballots for ... C.T.U. Leader at Santa Ana.

...ANA, May 21.—Mrs. Heather ... of Los Angeles was today ... president of the Southern ... W.C.T.U., defeating Miss ... T. Stickney of Los Angeles ... eliminating ballot by a vote of ... This was the vote on the ... ballot, the first ballot being ... but because more votes were ... there were delegates seated ... convention. The full voting ... of the convention was 178, ... convention nominations were ... ballot, the election being ... vote of the secretary for ... instructions of the nominees.

On the first nomination ... Stickney received 123 ... for Mrs. Griffith. Other ... received scattering votes, there ... lately armed with pitch-... like weapons seeking ven-... the despoiler of their ... have at last had their ... satisfied. C. N. Noble, who ... the scene of the recent dep-... on entering his fowl yard ... morning, discovered four of ... birds lying dead and half ... dile at least three others and ... of little chickens were miss-... ing traced the robber to the ... seemed to be a large rat ... in the rear of his place. He ... set the garden hose at work ... out the inhabitant. On his ... work in the evening Mr. ... for an hour's hard digging, ... a large-sized badger from ... together with numerous ... feathers, etc., the re-... the little pillager's last meal. ... was about the size of a ... terrier and was provided ... alarmingly sharp teeth and ... is the first reported to have ... around these parts for sev-...

...Y "AMENS" DISTURB.

...complaints have been ... against the Crusaders, ... branch of the Nazarenes, ... set up their tent on Euclid ... close proximity to Ontario's ... section. The hallelujahs ... so may the good people of ... frequently keep them ... into the night. It is re-... there is considerable fric-... the pastor and the con-... of the regular Nazarenes ... on account of the "work" ... opposition brethren.

...Euclid avenue, between ... streets, who have been staying ... lately armed with pitch-... like weapons seeking ven-... the despoiler of their ... have at last had their ... satisfied. C. N. Noble, who ... the scene of the recent dep-... on entering his fowl yard ... morning, discovered four of ... birds lying dead and half ... dile at least three others and ... of little chickens were miss-... ing traced the robber to the ... seemed to be a large rat ... in the rear of his place. He ... set the garden hose at work ... out the inhabitant. On his ... work in the evening Mr. ... for an hour's hard digging, ... a large-sized badger from ... together with numerous ... feathers, etc., the re-... the little pillager's last meal. ... was about the size of a ... terrier and was provided ... alarmingly sharp teeth and ... is the first reported to have ... around these parts for sev-...

...OFFICERS GUESTS.

...d at the Annual Banquet of ... Barbara Chamber of Commerce.

BARBARA, May 21.—Rear-... Dayton and Sebree, together ... captains of the armored ... California, Washington, Ten-... rado and Pennsylvania, to-... several other officers from ... fleet now lying in the harbor ... were guests of honor at the ... quet of the Chamber of ... this evening at the Potter ... Elmer J. Boeseke was ... and responded to the toast, ... His address was brief, ... a resume of what the ... government—the schools ... of laws and the de-... of the water resources. ... bers and their toasts were: ... Commerce," Dist.-... chairman of the directors; ... Prof. H. A. Adman, Super-... of Schools of Santa Barbara, ... Project; Its Value and ... Completion," Secretary ... Coopter, the Chamber of ... Business and Business ... H. B. Weldon; "Civic Pa-... H. M. McDonald; "The ... Santa Barbara," Charles ... "Our Streets," Councilman ... subject was attended by many ...

...D HIM DEAD IN BED.

... Gray, a painter, about 40 ... was found dead in bed in his ... Barderre House this morn-... was ascribed to heart ...

Sanitary Couches.. $3.

Steel constructed, as illustrated, and certainly a very low price, at this

LINE CUT

Vernis Martin Finish Iron

Heavy massive style, this in Vernis Martin finish, same Pattern as illustrated, and bought better bed value .....

South of the Tehachepi."

COMMENTS FROM CORRESPONDENTS OF THE TIMES.

SANTA ANA.

...'S BADGER ...AT ONTARIO.

...MENT GIVEN TO ...EN THIEF.

...Owners of the Fowle ...Impeller Pursue In... ...Tempe the Robber ...Which He Turns Hose ...Several Hours.

...May 21.—Residents living ...Bristol avenue, between G ...street, who have been staying ...lately armed with pitchforks ...other weapons seeking vengeance ...the despoiler of their ...have at last had their ...satisfied. C. N. Noble, who ...on the scene of the recent depredation ...entering his fowl yard ...morning, discovered four of ...birds lying dead and half ...at least three others and ...of little chickens were missing. ...traced the robber to the ...seemed to be a large rabbit ...the rear of his place, he ...the garden hose at work ...the inhabitant. On his ...home in the evening Mr. ...an hour's hard digging, ...bedraggled badger from ...burrow with numerous ...feathers, etc., the remains ...the pilferer's last meal. ...was about the size of a ...terrier and was provided ...sharp teeth and ...is the first reported to have ...visited these parts for several ...

...AMENS' DISTURB.

...complaints have been ...against the Crusaders, ...branch of the Nazarenes, ...up their tent on Euclid ...avenue in proximity to Ontario's ...fashionable section. The hallelujahs ...say the good people of ...frequently keep them ...into the night. It is reported ...there is considerable friction ...the pastor and the congregation ...the regular Nazarene ...on account of the "work" ...position brethren.

...VOTES THAN VOTERS.

...in Casting of Ballots for ...W.C.T.U. Leader at Santa Ana.

SANTA ANA, May 21.—Mrs. Hesther ...of Los Angeles was today ...president of the Southern ...W.C.T.U., defeating Miss ...T. Sidney of Los Angeles ...contesting ballot by a vote of ...178. This was the vote on the ...ballot, the first ballot being ...but between more votes were ...there were delegates seated ...convention. The full voting ...of the convention was 178. ...following nominations were ...ballot, the election being by ...vote of the secretary following ...instructions of the nominating ...On the first nomination ...Sidney received 123 ...for Mrs. Griffith. Other ...scattering votes, there ...A second ballot was ...first being declared void. ...ballot Mrs. Griffith received ...majority vote, 140. ...votes cast in the first ...ballot resulted from the ...of several delegations ...of their number were absent ...to a matter of fact the ...of one were sitting in ...of the house. The delegates ...for their absent members.

...were elected the following: ...Corresponding secretary, ...C. Simpson of Los Angeles; ...secretary, Mrs. Charity ...Long Beach; assistant recording ...secretary, Mrs. Emma L. ...Fullerton; treasurer, Mrs. ...Pimpton of Los Angeles; ...president of Loyal Temperance ...branch, Mrs. Celia H. ...of Los Angeles. ...votes were necessary to decide ...nomination for vice-president, ...Louie B. F. Kyes of Riverside ...a large number of ...cast on the second ballot, ...and on the third ballot ...R. Blanchard of Los Angeles ...president of the Woman's ...of Southern California. ...Miss Mary E. Stewart ...was elected superintendent ...Young Woman's Branch. ...Foster of Los Angeles ...a gold medal in the contest ...the Grand Operahouse ...

...VERDICT.

...City Recorder J. A. Williams ...could not reach a verdict ...Baker case, and was discharged ...this afternoon. Baker ...charged with selling whisky to ...on March 1. Several witnesses ...that Baker was not at ...on that day.

...Them opening Sunday.

...OFFICERS GUESTS.

...at the Annual Banquet of ...Barbara Chamber of Commerce.

SANTA BARBARA, May 21.—Rear-Admiral ...Burton and Sebree, together ...captains of the armored ...cruiser California, Washington, Tennessee ...and Pennsylvania, together ...several other officers from ...that now lying in the harbor ...guests of honor at the ...of the Chamber of ...this evening at the Potter ...Elmer J. Bossuke was ...and responded to the toast, ...His address was brief, ...a resume of what the ...of the chief features ...government—the schools ...of laws and the development ...the water resources. ...men and their toasts were: ...of Commerce," Dist.-Attorney ...chairman of the directors; ...Prof. H. A. Adrian, Superintendent ...of Santa Barbara; ...People; Its Value and ...Condition," Secretary ...of the Chamber of ...H. Holmes and Business ...H. Walden; "Civic Pride," ...H. M. McDonald; "The ...Santa Barbara," Charles ...Our Streets," Councilman ...was attended by many ...

...DEAD IN BED.

...A painter, about 40 ...found dead in bed in his ...Rooms this morning ...to have ...a month and sister ...

MONEY IN MUSIC

"Don't Worry" Performers ...Show and Realize ...Benefit Association.

Nearly $300 was clear ...tertainment given by ...Worry" minstrels at the ...last night, for the good of ...way Department Store ...Association. The announcement ...made that Arthur Letts ...scribe $50 to the fund ...

The Auditorium was ...store employés and their ...every number on the ...applauded generously. ...ance was given under ...H. R. Carroll, and all ...troupe were selected ...working force of the ...

C. Winchell, richly ...pire dress of beautiful ...silk over taffeta, ...Sambrichi and sang a ...Lucia" in which he ...hat. His number was ...loud applause. The ...gown was artistically ...mounted with pearls.

C. E. Adams was ...and the end-men were ...G. A. Skinner, H. S. ...Meeker. Sentimental ...coon" songs were the ...here. J. C. Barr gave ...which he is accustomed ...laundryman in a ...

The closing march and ...especially effective. ...descended, large quantities ...serpentine paper were ...the audience. The ...der the direction of ...The stage settings were ...W. Metcalf, W. H. ...business manager, and ...was the treasurer.

The purpose of the ...Association is to pay ...ary to employés when ...they are unable to ...death benefits. The ...erated independently ...management, but Mr. ...generous donations ...from time to time.

Rug Fakir

Do you know "Constantinople"

Or that some made of glue and cut wool—which away in cleaning?

Or that there number of factories rugs are made over night?

Before buying rug read this week's issue SATURDAY EVENING POST. It is by pert; it explains many tricks of fakir, and shows is more to the to detect them.

At the Newsstands $1.50 the year 5c

THE CURTIS PUBLISHING COMPANY PHILADELPHIA

Our Boys and Girls

Copies will be dress by JAMES ...

"...ful libel brought against Thomas M. Storke, proprietor of the Independent, an evening paper here, by "Cy" Fiske, exactly nine minutes to acquit the defendant of the charge this afternoon. The case took nearly three days for trial. It grew out of the lockout of the union compositors on the Independent in February, 1907, after which, it was alleged, the union tried to interrupt the issuance of the newspaper and cause the ruination of the proprietor's business.

Inglewood car for the Sweet Pea Farm.

NATIVE SHOW.

INDIAN YOUTHS ENTERTAINERS.

SHERMAN INSTITUTE PLANS FOR COMMENCEMENT.

Young Men and Maids to Give a Series of Functions, Including a Musical Comedy and a Concert. Class Play Is Also to Be Presented. Greater Appropriation for Roads.

RIVERSIDE, May 21.—Commencement week at Sherman Institute will be marked by a series of original and clever entertainments to be given by the Indian youths and maidens of the school. The first of these will be a concert to be given by the Ransone Octette and Sherman Glee Club Monday evening, June 1. A musical comedy, "Bill Poster's Dream," will be played with specialties on the following evening, and on Wednesday an all-day programme will be presented, beginning with field sports in the morning. The Indian Boys' Band will give an open-air concert on the campus of Sherman Institute in the afternoon, followed by a programme by the Sherman alumni in the auditorium. In the evening a class play, "The Indian of the New Era," will be presented on the auditorium stage.

The graduating exercises will take place Thursday afternoon, the programme of which has been arranged to illustrate the literary and industrial work of Sherman Institute. There are fifteen academic graduates who have finished the full course at the school, and 175 who have completed special departments of industrial work.

MORE OILED HIGHWAYS.

The Riverside county Board of Supervisors has agreed upon an appropriation of $25,000 for road oiling work for the coming year. This is an increase of $5000 over the appropriation last year, and is the largest sum ever set aside by the board of this county for this purpose. The work of oiling a two-mile strip of road to connect with the oiled road built by San Bernardino county, leading to Ontario, will begin soon, at the request of Supervisors of the neighboring county, thereby giving a direct oiled way from Riverside to Ontario.

Inglewood car for the Sweet Pea Farm.

SENSELESS ON BEACH.

Newspaper Man Swimming at Newport Has Harrowing Experience and Almost Drowns.

NEWPORT, May 21.—While out for a dip in the surf Wednesday afternoon, C. F. Waite, a newspaper man of Santa Ana, was taken far past the breakers by the heavy swells and nearly succumbed. After frantic and futile efforts to swim ashore he tried to attract the attention of those on the beach, but the roar of the ocean drowned his voice. After a while he grew so weak that he gave up. An incoming wave carried him to shore, where he was picked up unconscious, but was soon revived. Mr. Waite says that he feels no evil effects from his harrowing experience.

HUNTINGTON BEACH.

HUNTINGTON BEACH, May 21.—The banquet last night tendered by the local Board of Trade to the Newport Chamber of Commerce at the Huntington Inn, was largely attended, and much neighborly feeling prevailed.

FEMININE PARADISE.

Great Array of Things Dear to Woman's Heart Is Exhibited at Y.W.C.A.

A gorgeous array of millinery, dressmaking, eatables, and other products of the many classes of the Y.W.C.A. was exhibited yesterday afternoon and evening at the headquarters of the association, Third and Hill streets. Specimens of stenciling by Miss Kathryn Rucker, of illuminated leather work by Miss Lila Delano, and of book-binding by Miss C. L. Mytton, were also shown.

The embroidery on view is of high merit, and is all the more creditable as this department has been included among the other branches for this term only. The art exhibition of crayon drawings, etchings and paintings is another prize winner. The cooking class did well to confine its exhibition safely in a case, from whence not even the tantalizing odors could escape. The millinery, sewing and dressmaking departments turned the room into a miniature feminine paradise.

A musical programme was rendered in the evening by the Misses Mildred Clotworthy, Carrie Auger, Eunice Wuers and Bessie Hogan. On the 26th inst. the English department, under the direction of Mrs. Dewhite Rittenhouse Brown, will present a three-act farce written entirely by the class and entitled "In a Professional Manner." The "all-star" cast will be composed of young ladies of the department. The character of Margaret will be taken by Miss Grace Bonine, Dr. Pierre by Miss Babelle Driesbach, and Mrs. Thornton Campbell by Mrs. C. L. Powell. There will be about twenty-five minor characters.

An original paper, edited by Susie Brobst, Nell Edginton and Margaret Doyle, will also be read. Original contributions from members of the English class will add to the interest, as will a poem by Miss Bessie Osborn.

The heads of the various departments of the association whose work was on exhibition are English, Mrs. Dewhite Rittenhouse Brown; millinery, Mrs. Charlotte Bush; sewing, Miss Laura Moore; embroidery, Mrs. J. M. Leghley; cooking, Miss Clair Reynolds; art, Misses A. V. and K. P. Fulkinson.

Mrs. Fred Grothe was killed and several others more or less injured in a tornado, which struck Lincoln, a small town northwest of Salina, Kan., Wednesday night. Several houses were

STORY AGITATES HIM.

(Continued From First Page.)

ly, out of the utter darkness, from no one knows where—just out of the dark—flashed this burning liquid fire—without threat or previous word.

"Startled beyond my power of description, deaf—partly from other causes and partly because of the acid that was burning his left ear—a burn from which the flesh was afterward taken off in strips—both blind and deaf—McComas tried to get away.

"As he dropped his way out, another blinding douse struck him. As he was fighting to get away—to keep this awful stuff from his face—came a third douse.

"McComas is a western man and he reached for his gun. In his blindness and momentary stupidity, he began squeezing the thing; he commenced shooting, although he could not see and did not know at what, or whom, he was shooting.

"Like most frontier men, McComas had never shot a double-action gun. He was used to pulling back the hammer. This was a double-action weapon. This accounts for the fact that some of the cartridges were exploded and some were not. Most of the time he couldn't make the thing work.

"Squeezing the gun blindly, he fired; he knew not at whom or where.

TORTURED, HE TELEPHONES.

"In his blindness, he elbowed his way around, not knowing where he went and finally got to the bathroom where he found a towel. He wiped off his face as best he could, but he knew there must be something he could put on his face. He had made little salads in the kitchen and groped his way out there and found a bottle of olive oil.

"Then, tortured with excruciating pain—his mouth, eyes, ears and face burned so the flesh came off in strips—he made his way to the telephone, where he rang up the police and cried, "My God, I am dying."

"He didn't know if he shot twice or if the woman shot at all.

"Two days before this, Mrs. Noyes told a woman friend that she intended to burn out McComas's eyes with vitriol.

"The woman told her she was foolish to talk that way; she didn't imagine that Mrs. Noyes really meant to do as she said."

(Mr. Rogers here alluded to the fact that the cup found in the room where the woman was shot contained no acid.)

"We will introduce testimony to show she first threw acid upon McComas and then added a cup of water. We will show that she had discovered that water added to sulphuric acid will intensify the burns. We will show that the pain suddenly became agonizing as she lashed the water in his face.

NO THOUGHT OF KILLING.

"We will show that McComas had no thought of killing Mrs. Noyes; we will show that—aside from this affair—he was a man of exemplary character.

"We intend to trace his life from the time he was a little boy—when he came to Arizona with his father and brother; will trace him through fights with Indians and through the turbulent life of the frontier.

"McComas always carried a revolver. He had a permit from Mayor Harper to carry one at the time of this killing.

"We will show that Mrs. Noyes knew that the penalty for throwing acid was four to four years in prison—and laid every place for her own protection. She knew she was doing something more terrible than killing a man, and was exceedingly circumspect. It was only God's mercy that she did not carry out her threat to blind him.

"We will conceal nothing. The defendant is going on the witness stand before you. We will ask you to acquit him on the ground that he had no intention of killing this woman; that, through fright and stupefaction, he did not know whom he was shooting at; we ask that you acquit, even if you believe that he did know and did intend to kill her.

"The average man is not going to stand still and have any woman burn his eyes out."

(Mr. Fleming objected on the ground that the statement was becoming argumentative.)

"Well, we will show that, under the law, no man has to stand still and have acid thrown on him."

He concluded the statement by saying that some of the policemen have committed perjury and some have been mistaken.

This statement was the formal opening of the defense.

Most of the day was occupied with the tucking away of ragged ends of the prosecution. A number of police officers testified to the circumstances surrounding the arrest of McComas. The autopsy physician, Dr. George W. Campbell, gave the facts that developed when the woman's body was dissected. Among other things he stated that she had acid marks about her face and hands, but they appeared to be the result of a splashing back of acid that she had thrown.

FIRST FOR DEFENCE.

The first witness called for the defense was W. H. Lyford, Esq., general counsel of the Chicago and East Illinois and various other railroads in the Rock Island system. His wife is a cousin of McComas and they both came on from New York for this trial.

Lyford stated that in 1892 McComas came to his house in Chicago from somewhere in New Mexico to be treated for a terrible injury to his right eye. "The eye was clear out of the socket and looked like fresh liver," said witness. He said McComas stayed four months in his house, being two months in a perfectly dark room.

Mrs. Lyford, who nursed McComas during that period, gave similar testimony. The purpose of this line was to show that McComas was virtually blind the night of the shooting. The acid got in his left eye; and, by this testimony, it was sought to show that he couldn't see out of the eye that the acid did not strike.

Dr. H. Burt Ellis, a well-known specialist, testified that McComas had been his patient for months before the shooting, on account of this same eye. He said that McComas had about 25 per cent. of the normal sight in the eye that had been injured; was very defective in one ear and somewhat shy of hearing in the other.

The defense called D. L. Hough, assistant police surgeon, to testify that it would have added to the fury of the burns if Mrs. Noyes threw water on McComas after throwing the acid.

CLEVER.

In this clever way, Rogers accounts for the fact that there was no acid, but only an empty cup in the room in which the woman was found dead. This has been one of the strongest points of the prosecution.

The defense now proposes to show that Mrs. Noyes meditated a very scientific crime.

She had a cup of acid in one room and a cup of water in another.

"One part acid," she must have muttered—biff.

"Added to one part water"—biff.

Dr. Hough said that water added to sulphuric acid intensifies the burning and the heat, but he seemed to waver as to just what effect it would have if dashed on top of flesh already burned with acid. He seemed to think it would make it hotter—not so hot—dilute the strength—intensify it.

Rogers brought out two test tubes and proceeded to settle the matter by the witness a bottle, covered with skulls and cross-bones and other cheerful pictures, and asked him to pour vitriol into the other tube.

"How do we know that's sulphuric acid?" inquired Fleming skeptically.

ROGERS BURNS HIMSELF.

With his sleeves rolled up, Rogers inquired angrily, "Do you think I would lie to you?"

Fleming said he didn't think that, but he wanted to be more sure Rogers knew the kind of dope he had. Attempting in disgust to pour out the burning fluid, Rogers burned himself, and court adjourned.

The trial—owing to pressure of other business in the court—will go over until Monday morning.

Crowds tried to get into court yesterday and a small riot almost took place on account of the efforts of the bailiff to keep them out.

PERSONAL.

T. F. Howarth, a banker of Fitchburg, Mass., and his wife, are passing a few days in the city, guests at the Angelus.

H. E. Doolittle of San Diego, I. W. Lederer, a manufacturing jeweler of Providence, R. I., and H. Altman and H. P. Hynes, stock raisers from Cheyenne, Wyo., are registered at the Angelus.

W. A. Drennan of San Francisco, Miss Gertrude Drennan and her friend, Miss Lucile Johns, of Chicago, are making a short visit in this section, and are guests at the Angelus.

W. S. Richards, a prominent resident of San José, Mr. and Mrs. J. Einaweed, tourists from Germany, and Dr. J. A. Collie of Portland, Or., are guests at the Vau Nuys.

Dr. Paul Edwards of the City of Mexico, Samuel T. Armstrong and Allen H. Armstrong of Austin, Tex., and Mrs. A. A. Roberts of Pendleton, Or., are among the late arrivals at the Westminster.

A party of English tourists arrived in the city yesterday and registered at the Alexandria. It is formed of Dr. and Mrs. Clayton and Miss Clayton of Leeds, and Mr. and Mrs. Wilding of Preston, England.

Mr. and Mrs. George Creighton of Moscow, Idaho, Miss F. Scripps of Chicago, Miss Eustis and Miss Cedman of Boston are guests at the Lankershim.

Tracy C. Becker, special assistant to Atty.-Gen. Bonaparte, will leave tonight for Portland, where he will aid in prosecuting the alleged land fraud cases.

F. H. McDannel, assistant passenger agent of the Chesapeake Steamboat Company of Baltimore, Md., is in the city. He expects to go to Goldfield in a few days.

John Ryan, general manager, and W. W. Cahill, superintendent, of the Tonopah and Tidewater Railroad, who spent several days in the city, returned yesterday to Ludlow.

W. F. King of Washington, D. C., spent yesterday in the city with his friend, George Parsons. He is en route to Goldfield with a view of entering the mercantile business there.

Clare Woolwine, son of Woods R. Woolwine, has returned from school at Stanford University.

Former State Senator Joseph M. Plunkett arrived yesterday from San Francisco on business.

Monsignor John McCarthy of Fresno is here to attend the Eucharistic conference of the Catholic diocese of Los Angeles and Monterey.

Earle Anthony, a prominent automobile man of the city, is in the East for two weeks on business.

Miss E. Zoe Barnett, who is playing at the Princess in San Francisco, is spending her vacation with her parents, Mr. and Mrs. E. Z. Barnett of No. 1416 Rich street.

Clarence Collins of No. 2936 East Stephenson avenue, returned yesterday after an extended visit with his brother in San Francisco.

Theryl Bruce of Brooklyn Heights left yesterday for a visit to relatives in Portland, Or. He will be gone several weeks.

A. L. Waddell, a tourist from Vancouver, B. C.; Joseph W. Taylor and Miss Helen Taylor, Rochester, N. Y., and A. C. Tobias of New York, are guests at the Alexandria.

Luigi Trizzi and C. V. Barzsola, globe-trotters from Milan, Italy, arrived in the city yesterday, on their way East. They will be guests at the Angelus for a few days.

Miss M. M. McNamara and Miss E. R. Collins of Goldfield, are passing a few weeks in the city, guests at the Angelus.

H. A. Sablett of Frankfort, Ky.; Mrs. M. D. Butler of Gallup, N. M., and W. C. Converse of New Haven, Ct., are registered at the Hayward.

W. H. De Long of Toronto, Canada; Mr. and Mrs. C. O. Baker of Banning, and L. K. Fletcher of Durango, Mex., are guests at the Hollenbeck.

VETERANS AT TEMPLE.

In view of the fact that Memorial Day this year falls on the Jewish Sabbath, Rabbi Hecht has invited members of Bartlett-Logan Post, G.A.R., and Woman's Relief Corps to attend in a body the services in B'nai Brith Temple, Ninth and Hope streets, one week from tonight. The invitation has been accepted. On that evening there will be a special service of music and an address by Dr. Hecht. At the usual service at the temple this evening, Dr. Hecht will speak on "Mistaken Liberalism."

MEN!

I am anxious to see those who have "given up hope." I say with full confidence in my ability to prove the assertion that NO CASE IS BEYOND HELP. No matter whether it be WEAKNESS, LOST VIGOR, SPECIFIC BLOOD POISON in all its stages, VARICOCELE, HYDROCELE, CONTRACTED DISORDERS, OR ANY OF THE DISEASES COMMON TO MEN, A STRAIGHTFORWARD GUARANTEE IS GIVEN WITH EACH CASE I UNDERTAKE.

Consultation and Examination FREE

I make no misleading statements. My fees are reasonable and my treatment is the best that can be had. Come and have a talk with me. It will cost you nothing.

HOURS—9-4, 7-8. Sundays, 9-12.

Dr. Morton

316 1-2 South Spring Street., Los Angeles

No Charge

is made for our services and only a small amount is asked for the medicines it may be your treatment. Sufferers of catarrh should not fail to consult us.

LOS ANGELES MEDICAL INSTITUTE

Fourth Floor Bonbon Building.

331 SOUTH BROADWAY

$25 PER ACRE

Richest soil, level, inexhaustible water, heart of agriculture in San Joaquin Valley; ¼ down; greatest land bargain in State.

MEN'S DISEASES

My Fees Are Ever the Lowest

Every fee I ask is a fair one—absolutely fair. The fact that I cure my patients and cure them soundly and permanently doesn't add to the cost of my services. You pay me for thoroughly safe, reliable and scientific treatment just about what the average specialist asks for the other kind, and payments can be arranged to suit your convenience. My practice is large. It is the largest of its kind anywhere in the West. It has grown to be the largest through exceptional ability and absolute fairness in treatment.

DR. TAYLOR, The Leading Specialist

Not a Dollar Need Be Paid Until You Are Cured

Contracted Disorders

Be sure your cure is thorough. Not one of my patients has ever had a relapse after being discharged as cured, and I cure in less time than the ordinary forms of treatment require.

Specific Blood Poison

No dangerous minerals to drive the virus to the interior, but harmless blood-cleansing remedies that remove the last poisonous taint.

What Weakness Is and How to Cure It

Weakness and unnatural losses are merely symptoms of chronic inflammation of the prostate gland, brought on by early dissipation or by the improper treatment of some contracted disease. A complete and radical cure is, therefore, a question of restoring the prostate gland to its normal state, and this I accomplish promptly and completely without the use of internal remedies. My treatment is a local one entirely. It is original and scientific, and has been proved absolutely effective by thousands of tests. I am convinced that by no other methods can full and permanent restoration of strength and vigor be accomplished.

Varicocele

Absolutely painless treatment that cures completely. Investigate my method. It is the only thoroughly scientific treatment for the disease being employed.

Stricture

My treatment is absolutely painless and perfect results can be depended upon in every instance. I do no cutting or dilating whatever.

Consultation and advice are free, and you will not be urged to take treatment. A friendly talk will probably save you worry and precious dollars. My fees do not "switch round" month by month.

Dr. Taylor & Company

305½ South Spring Street

Corner Third and Spring Streets. LOS ANGELES, CAL.

Hours: 9 a.m. to 9 p.m. Sundays, 9 to 12.

DR. HARRISON, The Leading Specialist. 16 Years in Los Angeles.

Free Treatment

Until June 1st we will cure any simple, uncomplicated case absolutely free and furnish all medicine free. We make this generous offer to meet exigencies of the times and place a perfect cure within the reach of ailing men of limited means.

Consult Us First

Varicocele

Our men in every frog has some degree of varicocele; three-fourths of all cases of varicocele have to answer against Doctors who attempt to cure without an operation, which is an absolute impossibility. We have been curing varicocele in Los Angeles for sixteen years, and can show business men here in the city by the score who will be more than glad to tell any man who is afflicted with varicocele all about their experience with our certain and absolute cure by our strictly painless method. Now, we wish to ask any man who has varicocele if he would like to be cured? If so, will he go to a specialist who will introduce him to any number of first-class leading business men here in the city who have been cured? Read this over again and think about it.

The Only Cure for Weakness

It is a well known fact that Dr. Harrison & Co. are the only specialists on the coast curing all forms of weakness with certainty and permanency. Theory and practice are different propositions. Only the legitimate specialist, with a wide experience and expert practical knowledge, gained by many years of hard study and research, can effect the cure. Sixteen years of eminently successful practice, right here in Los Angeles, is our best recommendation.

We will cheerfully pay One Thousand Dollars to any physician or layman who can produce a case of weakness occurring in any man of good habits under the age of 45, not complicated by any organic disease of the heart, liver or kidneys or by the sequelae of chronic venereal disease, that we cannot completely cure in from four to six weeks by our new and improved method of local treatment. The local treatment is entirely painless and does not involve the use of "installations, suppositories," etc. We will effect a cure without prescribing a single drop of medicine and without using a single pill, tablet or granule.

CONSULTATION, EXAMINATION AND EXPERT DIAGNOSIS FREE

Doctor Harrison & Co.

202½ SOUTH BROADWAY, CORNER SECOND STREET

PRIVATE ENTRANCE ON SECOND STREET

HOURS—9 TO 4 EVENINGS, 7 TO 8. SUNDAYS, 9 TO 12.

CALL TODAY. BRING THIS AD. WITH YOU.

AMERICAN-HAWAIIAN STEAMSHIP CO.

TEHUANTEPEC ROUTE.

Prompt Delivery of Freight at Schedule Time.

Regular weekly service from New York taking freight for San Diego and Los Angeles. Freight is now being received at the company's new covered pier, foot of 21st street, Bush Terminal, South Brooklyn, N. Y. For rates of freight and further particulars apply to

SPRECKELS BROS. COMMERCIAL CO., Agents, San Diego and 123 West 2nd St., Los Angeles.

Dearborn & Lapham, General Agents, 8 Bridge St., New York City.

Special Tract Directory.

Vermont Ave. Square

Corner Vermont and Vernon avenues. The largest and choicest subdivision in the New Southwest.

Large Lots $650 and Up

S. J. White & Co., 418 Huntington Bldg.; Leo J. Maguire & Co., 305 F. P. Fay Bldg.; Wright & Callender Co., 219 S. Hill St.; C. A. Wasbecher, tract agent, Office, Vermont Ave. and 48th St. Phone West 2337.

LOFTUS & BURNHAM CO., Inc.

Imperial Valley

AGENTS HEBER TOWNSITE CO.

Presenting splendid business opportunities.

GROUND FLOOR, GROSSE BLDG., 128 West Sixth St.

WESTERN AVE. SQUARE

Large lots, small prices; buildings going up rapidly; 5c car fare; transfers everywhere; on Grand ave. car line.

MARTIN & ROCKWELL, 407 Mason Bldg.

$10 Secures an Acre

30 minutes from my office on electric line. Rich, sandy soil, free water piped. Pay $10 cash, $10 monthly, and save rent. EMIL FIRTH, 319 W. 4th St., bet. Broadway and Hill.

NAPLES

A. M. & A. C. PARSONS, Sole Agents.

Pacific Electric Bldg. Ground Floor. Main 1051. Home Ex. 262.

CUDAHY RANCH

$400 TO $500 PER ACRE.

¼ Cash, Balance Long Time.

JAS. P. H. WAGNER, Mgr.

BELMONT BELMONT

Free St. reception Lectures Daily 3:30 and 8 P. M.

344 South Broadway.

Consult our Rental Department

For stores, offices and houses.

ROBT. MARSH & CO., Security Bldg., Main Floor.

Telephone Exchange 175.

Entrance 5th street.

PALOMAR LOTS

Best home lots for the price; 30 minutes from 6th and Main, on the Santa Ana Electric line. $100 and up. No interest, no taxes. Easiest terms.

ERKENBRECHER SYNDICATE, Ltd. 332 West Sixth Street.

Weekly Excursions to

Corcoran

SEE NEWPORT & MILNER,

Gen. Agents for Security Land and Loan Co., 257 So. Spring st., at 6th.

Lomita Farms

At the door of San Pedro, where fortunes will be made. Best land; most water, $150 an acre. 118 WEST SIXTH ST. Ground floor Grosse Bldg.

Coachella Valley Land

AT INDIO—FOR SALE.

100 to 400 acres, $25 to $45 per acre.

MEN!

Why Be Weak When I Can Cure You

I Will Cure Any Simple Ailment for $10

I Guarantee a complete cure in every case.

DR. MILES, The Master Specialist

Pay When I Cure You

The failure of others to cure you does not prove your case incurable. I have cured cases of men's diseases that had been given up by other medical advisers, and on which many thousands of dollars had been expended without relief. The reason for this is that my understanding of diseases of men is complete and exact, and my treatment directed accordingly. If others have failed it is to your best interests to at least consult me.

"Weakness"

Contrary to the popular belief, weakness is not a nervous ailment, but is a result of disorders purely local. I employ no electrical or mechanical contrivances, nor do I excite functional activity by the use of stimulants or tonics. I treat by a local process, such as no other physician employs.

I Also Cure Varicocele, Hydrocele, Stricture, "Weakness," to stay cured. Consultation Free.

The Dr. Miles Co.

483½ South Spring Street

COR. FIFTH AND SPRING STS.

LOS ANGELES, CAL.

MORPHINE

and other drug habits are positively cured by MARITINA. For treatment or booklet, write or call at our office. Free

McBurney's

Kidney, Bladder and Blood Troubles Cured. One Bottle Cures. Price $1.00. All Druggists.

Send 25c in stamps to W. H. McBURNEY, 1337 Vermont Ave., for a sample bottle.

Auctions.

Auction

Fine Furniture Oriental Rugs

Removed from a private residence, No. 1848 Harvard Blvd., for convenience of sale, to our salesroom, 24 floor

830-832 S. Main St.

Friday, May 22, 10 a. m. and 2 p. m.

Consisting of 1 fine upright piano, 1 Victor phonograph with 50 records and cabinet, mahogany library table, leather upholstered mahogany bridge, mission prairie brass polished oak rockers and chairs, all brass and enameled iron beds, floss and Osterneoor mattresses, all bedding, mahogany, birdseye maple, curly birch and quartered oak dressers, chiffoniers, bedroom suites, combination bookcases and desk, sectional bookcase, mahogany table desk, Mission oak mission table, leather seat, chairs and buffet to match, mahogany, curly birch and maple center stands, sewing machine, mission oak chiffoniers, mission hall mirror rack, 8-piece mirror back dining table, and velvet carpets and art squares, rugs, 1 fine Persian rugs, refrigerator, gas range, steel range, dishes, kitchen tables, utensils, etc. BROADBY & BRODBY, Auctioneers. Phones F1359, Main 1359.

Auction

Of elegant furnishings of an eight-room residence.

Friday, May 22, at 10 a. m. at 619 Corondelet St.

Comprising handsome Persian rugs, high grade piano, cost $800; Vernis Martin hand painted chairs, mahogany tables and pedestals, paintings, etchings, mahogany parlor chairs, upholstered in tapestry, expensive Morris chairs, leather couch, carved walnut set, very handsome; beautiful brass beds, hair and silk floss mattresses, mahogany and birdseye maple chiffoniers, bookcases, bric-a-brac, lace curtains and draperies, extension table, sideboard, china, glassware, stoves, ranges, kitchen utensils, etc. Take West Seventh street car.

C. M. STEVENS, Auctioneer. Office, 262 Tajo Bldg. Both phones.

Auction

CLOSING SALE

By Order of the L. A. Wholesalers Board of Trade.

SATURDAY, May 23.

At 2 p. m., at 522 S. Spring St., of balance of stock of the Palace Furniture Co., comprising quartered oak dressers, parlor tables and rockers, couches, oak folding beds, brass enameled beds, expensive oak extension tables, coal and gas ranges, art rugs, fixtures, etc.

C. M. STEVENS, Auctioneer.

Auction

Saturday, May 23rd 10 A. M. at 958 West 6th St.

Furniture, rugs, iron beds, gas range, fine rockers, dining table, chairs, dressers, lace curtains, bedding, cooking utensils. These goods are nice and small and must be sold at this sale.

L. A. AUCTION & COMMISSION CO., W. O. Trask, Auctioneer.

Thos. B. Clark AUCTIONEER

633 So. Spring Street

F1707 Broadway 1917

Hamburger's Hamburger's Hamburger's Hamburger's Hamburger's WHAT OTHERS ADVERTISE, WE SELL FOR LESS. Hamburger's Hamburger's Hamburger's Hamburger's

LOWEST PRICE TO TRADE
Hamburger's
137 to 147 N. Spring St. Opp. Post Office

Strawberries
Fresh Picked—No Phone Orders—None to Dealers.
3c

CLOSING OUT ENTIRE STOCK

We are going to make Friday a day of surprises. Prices that will make the contents of the most meager purse go a long ways. If you want to see "50c" pieces do the work of $1, come down to the big Hamburger store Friday. All odd and short lines—broken assortments—remnants and small lots of merchandise must be cleaned up in one day. Hundreds of items at half price and less. Not all the good things will be advertised. Some of the best bargains are underpriced, but not mentioned in the newspaper ads. for the reason that there is not sufficient to last throughout the day at the extraordinary low prices. Come down early Friday morning; it will pay you.

DON'T MISS OUR BIG REMNANT BARGAIN COUNTER IN BASEMENT

LOWEST PRICE TO TRADE
Hamburger's
137 to 147 N. Spring St.

Bags Worth to 75c at
Popular Carlton shapes in seal, morocco, calf and patent kid leather. Gilt and gunmetal frames. Extra values.
19

Closing Out $6.50 Lingerie Dresses
If you want to look your prettiest when you go down to the beach Sunday, one of these dresses will turn the trick and you can get them Friday for just about half their real worth. Princess and jumper styles of fine lingerie materials in white and colors. Handsomely trimmed with laces and embroideries. Some are of lawn—others of soft clingy materials, while others are linen finished Indian head. A big variety of styles and all sizes.
$3.98

Closing Out Taffeta and Rajah Silk Dresses at
By far the best $12.50 and $15 values in the city. Popular jumper and shirtwaist styles. The materials are of the quality that ensures satisfactory wear. All colors, all sizes and just one price and that the smallest ever.
$7.50

Women's $6.50 and $7.50 Coats
Just the kind of wrap you will want for beach wear. Light and medium colors; 26-inch length models, in all sizes. Big values for a Friday Surprise sale.
$4.50

Children's 89c Wash Dresses at
Here's a bargain for the mother with girls to dress. Combinations of striped and checked wash ginghams. Nicely trimmed with braids to match. Sizes for girls 2 to 6 years. Special while they last.
59c

Closing Out Millinery
Specially Featuring 1000 Bunches Trimming Flo

$1.50 to $2.50 Untrimmed Shapes
Just 50 dozen while they last. Sailors and beach hats in white, black, burnt and blue, of rough or smooth straw. Only require a few flowers to complete for wearing.
50c

25c Bunches of Moss Roses
Just the big special to make things hum. 100 dozen of the finest Austrian roses with miss stem and foliage in American Beauty colors. Also pink and tea roses. Bargain Table, Main Floor.
5c

Big $1.00 Bunches Flowers at
Choice from a thousand dozen. New choicest trimming flowers in all kinds and colors. None worth less than $1. Extra large bunches. Second floor.
25c

$1.50 and $2 Bunches Flowers
Includes many of the finest French flowers and roses. Large velvet daisies, silk and velvet roses with foliage.
48c

Closing Out $1, $1.25 Undermuslins
2000 Pieces to Go at
Corset covers, drawers, short skirts, chemise and gowns of finest soft finished cambric and nainsook. Great assortment of styles. All nicely trimmed with dainty and serviceable laces and embroideries. All sizes. Without any exception the best undermuslins offered yet.
50c

3 Pairs 25c to 39c Hose
Women's and children's stockings; short lines from the big sale; some of Egyptian lisle with lace ankle in new patterns; fast color; children's stockings in all sizes; fine French ribbed of silk Maco yarns.
50c

Women's Knit Underwear
Two garments for what you usually pay for one; low neck, sleeveless lisle vests, plain or lace trimmed; also out size in lace trimmed pants and medium weight union suits; high neck, ankle length.
29c

Closing Out Fancy 65c Wool Suitings
A hundred pieces of them; 30 different styles in all the new checks, stripes and children's plaids; big range of colors; serge and panama weave; firm, durable materials; 38 inches wide.
25c

Closing Out $1.00 Rough Pongee Silks
More women are wearing these silks today than any other kind made; wanted shades of Copenhagen and golden brown, two of the season's most popular colors; lustrous finish; rich weave; 24 inches wide; you cannot tell these from the $1.35 quality.
59c

65c, $1.00 and $1.25 Plain and Fancy Silks
2000 yards in waist and dress lengths; every yard perfect and new; satin and twilled foulards, plain and fancy taffetas and louisines, fancy pongees, checked silks, crepes, satins, peau de soie, satin liberty, wash taffeta and many others; 19 to 27 inches wide. Bargain table, main floor.
39c

Men's 2 and 3-Piece Suits at Half and Less
Men's Gloves, Fancy Vest Suspenders Half and Less
5000 Pairs Women's $3 Shoes, Oxfords at $1.95
Jardinieres and Japanese Work at Half Price

Closing Out 35c Embroideries
A big lot of odds and ends of edges, bands, flouncings, corset coverings, insertions of swiss, nainsook, cambric and muslin. All useful lengths and are worth regularly 10c to 35c.

A Dozen Yards Pretty Val. Lace
65c and 75c values. Matched sets for trimming wash materials. Dainty French and round mesh patterns.
45

Braids and Trimmings Worth to 50c at Yard
Appliques, bands, medallions and braids of fiber silk, silk Hercules, draw braids or embroidered chiffon. Black, white and colors.
10

Tuxedo Veiling Worth to 50c Yard, at
Plain or chenille dotted. Hair line, iron frame, cable, spider or maline mesh. Black, white and colors.
15

Women's 10c to 25c Neckwear
Collars, stocks, turnovers of sheerest wash materials in embroidered effects. Some lace trimmed. Also silk stocks and ties. Slightly soiled from display.

Closing Out Hair Goods
$3 SWITCHES 20 TO 22 INCHES LONG
Very fine quality, three-ply. All the wanted shades.
$1.98

6 PUFFS—ALL WANTED SHADES
This is a very special item for Friday while they last. An excellent quality; real worth $1.50.
98c

Free hair dressing by an expert with purchases of any goods in this department.

Extra Special
$1 FACE OR SCALP MASSAGE
Remember this is the "Arrow Girl" treat, and in order to get it for 50c you must ask for it as such. The price is just half the regular charge. This means a full electric vibrator treatment.
50c

Closing Out Beds—Bedding—Draperies
Closing Out "Stransky" Enameled Ware
Closing Out Fancy French China
Closing Out Table Silverware
Closing Out Books of All Kinds
1/3 You Save Nearly a Third to One-Half On Any One of These Named Lines 1/2

Four Closing Out Specials
25c MOUSSELINE DE SOIE
To quickly close out a big lot of plain colors. Regular 25c value.
8 1/3c

Yard Wide Cream Danish Cloth
Known as either Danish cloth or poplar cloth. Excellent quality. Exceptionally good for children's garments.
25c

YARD WIDE CURTAIN
Just what you want for the bungalow draperies or for short windows and bedrooms. White only.
12

40c WHITE SILK PERSIAN
One of the prettiest fabrics for evening or children's party dresses. 39 inches wide.
25

Hamburger's Hamburger's Hamburger's Hamburger's Hamburger's WHAT OTHERS ADVERTISE, WE SELL FOR LESS. Hamburger's Hamburger's Hamburger's Hamburger's

ARIZONA.

RUSH TO BEAT FLOOD OF JUNE.

BIG BRIDGE NEAR COMPLETION ACROSS THE COLORADO.

Structure, Which Is Sixteen Hundred Feet Long, Will Cost a Million Dollars—Will Greatly Shorten Traveling Distance on Santa Fe Between Phoenix and Los Angeles.

[SPECIAL CORRESPONDENCE OF THE TIMES.]

PHOENIX (Ariz.) May 15.—Three hundred men are working at high pressure at Parker, Ariz., to complete the new Santa Fé bridge before the arrival of the great June freshet brought down by the Colorado River from the melting snows of the Rocky Mountains. The usual advance rise of May has not appeared thus far, favoring the workmen in completion of the cement piers that have been sunk as deep as ninety feet into the sand of the river bed, and which rise forty-three feet above the low water mark. Now it is announced that the work has progressed to beyond any danger from flood, and that the whole structure will be complete and ready for the passage of trains by July 1.

By railroad men this Parker bridge has been called "the highest, longest and most expensive bridge in the Southwest." Its total cost will approximate $1,000,000. Its length will be 1600 feet, divided mainly among five 280-foot truss spans. The tracks will be sixty feet above low water, and the trusses will rise about forty feet still further into the air. Throughout, the construction has been of the best, evidently with the design of erecting a bridge for main-line traffic. Completion will be fully two months ahead of contract time. Thereafter will be built the ninety-mile connection with the main line of the Santa Fé at Bengal, construction to be from the eastern end, under charge of General Manager and Chief Engineer W. A. Drake of the Santa Fé, Prescott and Phoenix Railroad system, at which time the road will be finished is not known, but engineers state that, with the exception of about twelve miles along the California side of the river, the grading will be light and comparatively inexpensive.

The new route will save 200 miles of travel between Phoenix and Los Angeles, via the Santa Fé. It is even promised that trains leaving Phoenix at 7 in the evening will be in Los Angeles by 7 the next morning, beating the Southern Pacific time between the two points by five hours. Between Ash Fork and Beagul the new route will be about eighty miles longer than via Needles, but, save near Prescott, the grades are much lighter. When the Southern Pacific has completed its thirty-five mile connection in the Gila Valley, near San Carlos, all the through freight on that road between San Francisco and the East is to be routed via Parker, at great saving of distance and of grades over the present route via Los Angeles and Yuma.

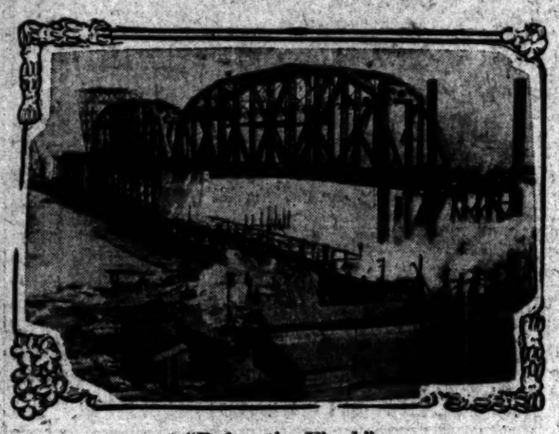

"Before the Flood."
New Santa Fe bridge across the Colorado River at Parker.

STATEMENTS OF MINES.

FIGURES FOR ASSESSOR.

GLOBE (Ariz.)) May 18.—For assessment purposes, the managers of producing mines of Gila county have just filed with the County Assessor a statement of their production for the past calendar year. Their taxes will be computed upon the basis of 25 per cent. of the gross value of all ores produced. The smaller mines are not included in the tabulation made, as they are taxed directly and not upon product. During 1907 the Old Dominion mines produced 16,602,186 pounds of copper, 1798 ounces of gold and 74,123 ounces of silver; the United Globe, 4,607,537 pounds of copper and 5277 ounces of silver; the Saddle Mountain mines, in the extreme southern point of the county, 2,338,492 pounds of copper, 437 ounces of gold and 16,410 ounces of silver. The following mines produced only copper, noted in pounds: Gibson, 1,106,100; Live Oak, 1,714,074; Arizona Commercial, 939,102; Warrior, 831,074; Eureka, 518,000; Keystone, 233,269. The totals of these figures are: Copper, 28,893,834 pounds; silver, 95,810 ounces; gold, 2235 ounces. The copper product of the main mines of the county for 1906 was 35,009,384 pounds. Despite the drop in copper prices, it is expected that the production for the current year will be the heaviest ever locally known.

SPEEDY DRILLERS.

The Globe Chamber of Commerce has sent Lewis Page and James A. Pickens to represent Arizona at the international miners' drilling contest, which is to be held in Madison Square Garden, New York, June 3. The men have started East, intending to practice daily in the lower altitude, in order to accustom themselves to the different climatic conditions. They lately made a record of 51¼ inches in local granite. The contest will be in Gunnison granite, in which the record for the regular fifteen-minute period is 43¾ inches. A team was to have been sent from Bisbee, but has been withdrawn, and the Globe team will be the only one from the Southwest. Bradshaw and Nichols of Butte, Mont., are expected to be their speediest competitors, for the first prize of $500. With the Globe champions have gone Victor Johnson and George Strothers, who will try for the amateur record and for the prize of $300 offered for their class.

TERRITORIAL NOTES.

Decision has been made in the Arizona Land Office in favor of Anton Trojanovich and John Cramer, claimants under mineral locations, of a plot of land in North Globe, against B. Bracca, who had made agricultural filing upon the same ground. If possession and title can be conveyed, it is probable that the successful claimants will soon transfer the ground for $400,000. A diamond drill is to be put on the ground and the first hole is expected to cut an extension of the interloper sulphide vein of the Old Dominion company, at the depth of about 1000 feet.

At the late convention of the Arizona Knights of Columbus, held in Globe, R. E. Morrison of Prescott was chosen State Deputy; M. E. Cassidy of Bisbee, State Secretary; E. J. F. Horne of Prescott, State Treasurer; J. J. Murphy of Tucson, State Warden, and John I. Reilly of Tucson, State Advocate.

The Gila Club is a new business men's organization in Globe, which is to combine features of business and of pleasure. Already about 125 members have been enrolled.

Registration for the approaching city election in Globe aggregates 1598 names.

Gila county Democrats will urge George W. P. Hunt of Globe for the place of national committeeman for Arizona.

Archie Monroe, a miner, aged 46, stabbed himself near the heart with suicidal intent. He used a small pocket knife and the blade was not long enough to reach the heart. Yet the wound is a bad one. Finding that pain brought with it a longing for life, the man walked a mile into the city, slipped into the County Jail and went to bed in an open cell, where he was later found and given surgical attention.

M. Lee Huffman, late of Los Angeles, has been married in Globe to Miss Edna Smith.

SENT TO MARKET.

SHEEP MOVING BY TRAINLOADS.

MANY ON THE WAY EAST FROM THE TERRITORY.

Lack of Feed, Due to Cold Weather Following Rains, Has Made It Necessary to Transport the Mutton-and-Wool-Producing Live Stock to Other Ranges.

[SPECIAL CORRESPONDENCE OF THE TIMES.]

PRESCOTT (Ariz.) May 20.—Never before have there been as heavy shipments of sheep and lambs from this Territory as during the last couple of weeks. The Santa Fé is rushing solid trainloads of mutton eastward, mainly for feeding, as sheep are not in as good condition as usual this season. The feed on the plains, where most of the sheep were wintered, was almost lacking owing to cold weather following rains. The lamb crop in ewe bands last year ran as high as 125 per cent, and the average was about 95 per cent. This year the average of lambs saved was not over 75 per cent. Cold weather has continued on the ranges till the past few days. As a result, fully 1000 sheep died of chill south of Prescott, through exposure after being put through the heated liquid in the dipping tanks. Last Monday, in the forested region northeast of this city, there was a general and heavy fall of snow, assuring water in the tanks and feed for the hundreds of thousands of sheep now being driven into that district from the lowlands.

BRIBERY CHARGE DISMISSED.

Attorney T. F. Norris and ex-Supervisor Fred Sattes have been released by the District Court from arrest or from further trial for alleged bribery, as charged in an indictment lately brought against them by the Territorial grand jury. It was charged that Norris, presumably acting for the United Verde Company, had paid Sattes $500 to influence his vote in the selection of a new District Attorney, the United Verde being defendant in important tax cases in which the District Attorney was the normal prosecutor.

The merits of the case were not touched upon in court, the decision of Judge Sloan being upon four demurrers, submitted by Reese M. Ling, attorney for defendants. The demurrers set forth that the indictment failed to state that Sattes was a Supervisor at the time of the alleged offense, that there was no vacancy to fill in the office of District Attorney at the time specified, as the resignation of the incumbent did not take effect for ten days from that date and that there was nothing in the indictments to show that the petitions for filling the place of District Attorney, that had been presented to the Supervisors, were lawful ones.

The Arizona statute on the subject of bribery of a public official specifies that such action must be "with intent to corruptly influence such member in his action on any matter or subject 'pending' before the body of which he is a member." Dist.-Atty. Morrison insisted that the contentions of defendants' counsel were "superlatively technical," but the defense was sustained at all points by the court. Notice of appeal to the Supreme Court was given by the District Attorney.

HUMBOLDT SMELTER TO START.

Telegrams received from Boston tell that the organization of creditors of the Arizona Smelting Company has decided to begin repair work on the great smelter at Humboldt on July 1, and to start the furnaces by September 1. Receiver J. C. Rice was elected managing director. This news is of tremendous importance locally, as it will means the operation of scores of mines in this vicinity and the adding of at least 1000 men to the pay rolls of the county.

TERRITORIAL JOTS.

José M. Sonora of Albuquerque, N. M., was killed at Winslow last Friday. A passenger on a west-bound train, he tried to jump off while the train was moving. His foot caught in a frog, and he was thrown violently, sustaining injuries from which he soon died.

Venturo Vasquez, a Mexican sheep herder, was found dead a few days ago near Williams, a bullet hole through his body. It is believed that his revolver was accidentally discharged, as the weapon was found lying by the side of the body, with one chamber discharged, and with a loose cartridge on the ground.

Oscar Grimes, employed on a sheep ranch south of Williams, was bitten last week by a hydrophobia skunk. He departed at once for Chicago, to take treatment at the Pasteur Institute.

Wednesday morning a baby girl was born on Santa Fé passenger train No. 8, near Flagstaff. The mother was Mrs. Jesus Cisneros, who, with her husband, was on her way from Los Angeles to El Paso. Mother and child were taken from the train at Winslow. The passengers promptly named the infant "Flagstaff."

Near Flagstaff Friday was started a forest fire that threatened grave destruction of timber, despite all that could be done by the forest rangers, who were promptly at hand. At a critical time, however, the prevalent windstorm changed, drifting the flames back over the ground already burned off.

A Prescott Chinaman has advertised that he can no longer receive visitors in his fan tan joint, owing to the interference of the local officers of the law.

EXCURSION TO
SEE THE NEW MINING CAM
HART
On the SANTA FE—Decorative
The business men of Hart will the strangers and show them ov diggings.
ON MAY 29th the Santa Fe w excursion tickets to Hitt and ret $11.00. Bus meets train at Hitt minute ride to Hart.
The Norton House in Hart is fortable Hotel—$3.00 to $3.50 per
Train leaves on Santa Fe at 8 p. rives Hitt 9:20 Saturday morning Hitt at 3:55 p. m. any day, arrive Angeles 8:20 next morning. sleepers now.

PUPILS ENTERTAIN.

There was a big attendance last night at the entertainment given by the pupils at the McKinley-avenue School, McKinley and Vernon avenues. Scores could not find seats, and the entertainment will be repeated this evening so that all may have an opportunity to enjoy the pleasing dialogues and recitations. The proceeds of both entertainments will be applied to the purchase of additional apparatus for the gymnasium.

THROUGH SERVICE AGAIN.

The completion of the sewer excavation on East Seventh street gives the residents of Santa Fé avenue an uninterrupted car service again. While the street work was done it was necessary to transfer at the Alameda-street crossing, and passengers were obliged to walk a half block. Cars were run yesterday on regular schedule from East Fifty-fifth street through to Seventh and Broadway.

FRESHMAN ORATORICALS.

The first annual freshman oratorical contest will be held at Occidental College tonight at 8 and $10 are to be [illegible] neds of first and [illegible] will be no charge [illegible] judges will be [illegible] Santa Ana [illegible] T. Allen, and [illegible] D.D.

Good
You will hav you find a p Chamberlain's muscular and cure of spra muscles. It sciatica. It and makes case of spra and restores [illegible] dition in [illegible] by the usual valuable for seated muse sizes.—[Adv.